Telephone EV 3-4111

The Daily Colonist.

Forecast: Clearing (Details on Page 3)

Vancouver Island's Leading Newspaper Since 1858

No. 281–103rd YEAR | VICTORIA, BRITISH COLUMBIA, SATURDAY, NOVEMBER 11, 1961 | 10 CENTS DAILY 15 CENTS SUNDAY | 66 PAGES

SCURRAH STEPPING DOWN
RACE FOR POST WIDE OPEN

By TED SHACKLEFORD

Victoria's mayoralty election blew wide open last night with a surprise announcement by Mayor Percy Scurrah that he will not seek re-election.

The move sparked these developments:

● Former alderman Elmer McEwen said he would definitely run for the post.

● Ald. Geoffrey Edgelow said he now would give the matter serious consideration.

● J. Donald Smith, M.L.A., Ald. Millard Mooney and former mayor Claude Harrison all are interested but refused to commit themselves.

"I am withdrawing," Mayor

See also Page 19

Scurrah told the Colonist in an exclusive telephone interview from Ottawa.

"I think the time has come, perhaps, that a new man, with different ideas, would be a good thing for Victoria.

I'LL MISS IT

"It has been a wonderful experience I have had and I know I'll miss it, but the time has to come when a man must quit.

"I would like to express my appreciation to the people for the very fine support they have given me over the years.

"I feel I have made a lot of friends," he chuckled, adding, "and maybe a few enemies.

"But I think the time has come now for me to retire and it has been a difficult decision to make because I have had so many people ask me to run again. Scores and scores.

"I feel we have made considerable progress in many ways."

Mayor Scurrah's announcement caught Victoria by surprise. Only two aldermen had an inkling that the mayor might not run.

LED DELEGATION

Even so, Mayor Scurrah only made his decision late yesterday in Ottawa where he led a delegation from the Canadian Federation of Mayors and Municipalities to meet with the federal cabinet.

He will return to Victoria early this afternoon.

McEWEN ANNOUNCES

Mr. McEwen made his announcement after being told Mayor Scurrah will not seek re-election. Earlier this week Mr. McEwen told the Colonist he was considering the move.

"It is time the city looked ahead to the future," he said. "If the present city council ever had a vision they have lost it."

FULL-TIME DEPARTMENT

Mr. McEwen said one major change he wanted to see at city hall was appointment of a full-time legal department.

"This is not criticism of city solicitor T. P. O'Grady," he said. "We need a full-time solicitor." (Mr. O'Grady is only employed part-time by city hall.)

TROUBLE IN PAST

"The most expensive legal advice is cheap legal advice and our part-time system has caused all the trouble in the past.

"I feel the citizens are asking for younger people on council. It is time for a younger outlook."

ONE DEFINITE

Mr. McEwen became the only definite candidate when W. A. Scott, convicted yesterday of assault occasioning actual bodily harm, was disqualified. (See story, Page 2.)

But Mayor Scurrah's announcement spurred the possibility that Ald. Edgelow would be a candidate.

SERIOUS THOUGHT

"I have always said I would not run if Percy did, because he is a friend of mine," Ald. Edgelow said.

"Many citizens and friends have asked me to run this year and I will have to give it very serious thought."

Voters Dec. 14 will elect a new mayor and fill four seats on city council.

Ald. Mooney, Ald. Edgelow, Ald. Lily Wilson and Ald. J. L. W. McLean reach the end of their terms this year.

ONE OUTSIDER

Only Ald. Wilson has declared that she will seek re-election.

One outsider, William Hudson, 1448 Fairfield, has declared he will seek one of the four seats.

MAYOR SCURRAH

Canada Slaps South Africa Before World

UNITED NATIONS (CP)—Canada called Friday for world-wide pressures on South Africa so that the "conscience of mankind" may bring about a change in its racial policies.

But Canadian delegate Paul Tremblay, addressing the 103-member United Nations special political committee, rejected a move for expulsion of South Africa from the UN because of its apartheid (racial separation).

NO SANCTIONS

And Tremblay also said Canada would not support a proposal for trade and economic sanctions on South Africa because these might merely injure the non-white population of that country and "insulate" its government from world opinion.

Tremblay, Canadian ambassador to Chile and delegate to the 16th UN General Assembly, gave full support to a resolution sponsored by India and seven other countries, urging all countries to take "both separate and collective action as is open to them" to bring about abandonment of South Africa's racial policies.

But the whole South African question—now under debate for three weeks—was thrown into confusion late yesterday after Ethiopia and the Soviet Union proposed amendments that would change the character of the Indian resolution.

Next Paper On Tuesday

There will be no regular editions of the Colonist Sunday as staff members observe Remembrance Day. The Islander, the comics and all weekend features are included in today's issue. The next Colonist will be published Tuesday.

Viet Nam Getting Bombers

WASHINGTON (UPI) — The U.S. has ordered 200 air force instructors and a small number of B-26 bombers to South Viet Nam. The action was taken pending a final decision by President Kennedy on recommendations by General Maxwell Taylor on ways to strengthen South Viet Nam against Communist invasion.

—Colonist photo

Lest We Forget

Lest we forget, here is living evidence of war's ravages. First World War veteran John Twentyman—wounded three times in as many years—is now a patient in Victoria's Veterans' Hospital. Helping the Imperial Army veteran down a corridor is Mrs. Barbara Mayban, RN, a general duty nurse at the hospital.—"Their wounds still hurt."—See Page 34.

Cluster light standard on Quadra lurches at sharp angle after being slammed by Vancouver Island's worst storm in years. Winds which wrecked pole did thousands of dollars damage throughout city, kept emergency forces hopping.—(William Boucher photo.)

Worst Gale in Decade Lashes Island Trees, Poles Tumble, Cutting Power

Gusts Hit Peak of 85 Windows Smashed

The worst wind storm to strike Greater Victoria in a decade last night caused thousands of dollars in isolated property damage, blacking out large areas with power failures but causing no major catastrophe.

The weatherman said winds gusted to 85 miles an hour at 7.12 p.m. and continued "at a very high velocity from the south-southwest for at least an hour."

Scores of windows were smashed by the force of the wind.

BLACKED OUT SECTIONS

Sheets of blinding rain made driving hazardous on slippery streets. Police said there were at least two traffic accidents at the height of the storm. No one was seriously injured.

All available B.C. Electric crews were called from their homes to restore power to some blacked-out sections of the downtown area, Cadboro Bay, Langford, Colwood, Belmont and scattered city districts.

Police stood guard over "hot" wires that lay in tangled masses on the streets in many areas. Blue flashes from short circuits lit up the sky.

MANY HOURS

A BCE official said at press time: "Our crew will be working a good many hours before all service is restored."

B.C. Telephone officials answered hundreds of calls reporting telephone failures, with the hardest hit areas being Langford, Colwood, and as far afield as Cobble Hill and Salt Spring Island.

Up-Island, a B.C. Hydro spokesman said much of the Sproat and Great Central Lake areas were without power after a heavy thunderstorm. 1.66 inches of rain and gusty winds were featured in 24 hours of typical fall weather Friday.

In Greater Victoria winds began to abate by 9.30 p.m. but continued with gusts up to 48 miles an hour until nearly midnight. Count of the full storm damage toll was not expected to begin before daybreak.

ANTENNAS RIPPED

Television antennas were ripped from the rooftops by the force of the wind, but the householders in most cases remained unaware of the damage until morning. One TV repairman estimated damage to antennas alone in the metropolitan area would probably top $5,000.

Another victim of the sudden storm was a 70-foot elevator shaft on the outside of the new courthouse. The temporary structure, used by workers on the project, toppled shortly after 7 p.m.

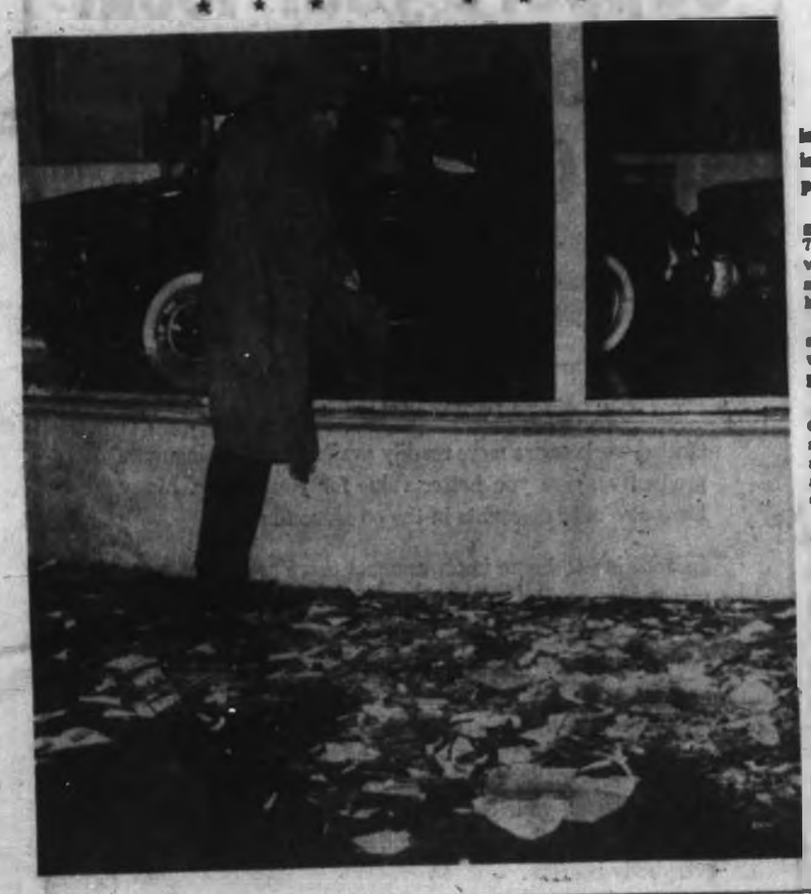

Storm Opens Showroom

Sheer weight of vicious winds which peaked at 85 miles an hour during height of last night's storm caved in this show window at Ensign Motors, 2017 Quadra. Surveying damage is Ensign Motors salesman Jean d'Estrube. — (Robin Clarke photo.)

World Led by 'Nuts'

"I think our leaders have gone nuts," Dr. W. M. Newton, world-renowned plant pathologist, told Victoria Lions Club members yesterday.

"This so-called atomic deterrent . . . if it was a real deterrent to war I would not begrudge one cent spent, but it is based on fear and I don't think any deterrent based on fear is safe when you associate with it people who have gone nuts."

Dr. Newton called for "grassroots approach to democracy" and strongly supported the idea of establishing a world food bank.

"I am of the opinion that Canada should scrap the Bomarc and save the hundreds of millions of dollars spent on atomic research.

"Ninety-five per cent of the people in the world, behind the Iron Curtain, behind the Bamboo Curtain, are the same as we are—they want peace.

"Hungry people are dangerous people. If we can remove that hunger we will go a long way toward international peace."

Now It's Volgograd

MOSCOW (Reuters)—Russia's "hero city" of Stalingrad has been renamed Volgograd, the Soviet Communist party newspaper Pravda reported yesterday.

Crash Kills Top Brass

LISBON (Reuters) — The general commanding Portugese armed forces in Angola and 16 other persons were killed Friday when their air force plane crashed in southern Angola.

Thief Steals Museum Art

LONDON (UPI) — Two drawings by Honore Daumier were stolen yesterday from the Victoria and Albert Museum. They are valued at $4,200.

It was London's second major art theft recently. Goya's $4,200,000 Duke of Wellington portrait was stolen from the National Gallery earlier and is still missing.

Don't Miss

Queen 'Feels Energy' Of Vigorous Ghana (Page 3)

Will Canadians Survive A-War? (Page 5)

Broadway Toast? Why, Rudy Vallee! (Page 7)

Museum Breathes Spirit of Revolt (Page 13)

Women's Taste In Men Hideous (Page 15)

Hunter-Hater Bars Land, Air Corridors (Names in News, Page 16)

Election Issues Branded as Phony (Page 24)

	Page
Bridge	29
Building	13
Church	30
Comics	12
Crossword	28
Financial News	8
Garden Notes	12
Radio Programs	27
Social	21, 22, 23
Sport	10, 11
Television	28
Theatres	6, 7
Travel	14, 15

ALL ABOARD

With G. E. Mortimore

THE old soldier showed me a crinkled sheet of paper, framed and behind glass.

The neatly written message said: "Hostilities will cease at eleven (11.00) hours today."

"I received that message myself, 43 years ago," the veteran said. "Gosh! It doesn't seem that long. I was in the signals. I should have had that paper framed before it got so worn. There it is, anyway.

"You see the time on it—0845? I took the message to the signals officer. He and another officer had their quarters in a kind of a shed attached to a house in this town in Belgium.

"When the other officer read the message—here's an odd thing—he cried. He shed tears—I suppose the relief after all that strain, somehow it got the better of him.

"But all that's old stuff now," the veteran said. "Nobody is interested in it now."

Of course, he was mistaken.

* * *

Help! Someone is murdering the English language.

Our mother tongue is under attack by at least six groups of verbal thugs, declares a reader who wants his name kept out of this.

"Quite a lot has been said about 'gobbledygook,' which I understand is used extensively by the Greater Victoria School Board in its directives to teachers.

"The next group might be called 'officialese.' It is used in the provincial civil service, particularly in form letters. The word 'presently' is frequently mentioned, but never in the dictionary meaning.

"Neither is an undertaking ever completed. It is 'finalized.' I have even come across the expression 'to further finalize.'

"After this comes the type of sneering language used by Time magazine.

"The next group is the largest. It is a sort of Junior Chamber of Commerce lingo. In this jargon, two or three words will be substituted for the logical one, such as 'get-together' for 'gathering,' and 'know-how' for 'ability,' 'upped' for 'raised,' 'a must' for 'essential . . .'

"Next is the Madison Avenue group. An easily-cleaned article is an 'easy-to-clean' item, and fabrics which were 'washable' are now 'tubbable.'

"Lastly comes the teen-agers' dialect. 'Daddy-O', 'Square', 'Dig', and so forth.

"Should any of these leads appeal to you, by all means use them . . . Otherwise, drop this letter in your easy-to-fill waste paper basket, which probably is not a basket at all."

He is right. The waste basket is, in fact, an iron box on wheels. When my two little boys visit me at the office, they always ask for a ride in the waste basket.

If there aren't too many people around, I lift the boys into the box — among the crumpled remains of publicity releases from breakfast food companies, and candy wrappers, and notes for stories that never came to anything, and push them on one circuit of the office.

They don't always get their ride, but they always ask. It's a must for them.

* * *

Tea-making is a ritual with particular rules. The devotees of proper tea-making went into a state of shock when the tea-bag appeared.

But there is worse in store: Tea-drops. According to Hugh Anderson, advertising manager of a company that makes a tea that begins with the letter "S," this new abomination is a sugar-coated pill shaped like a tear-drop, but containing instant tea in solid form.

A housewife or businessman will merely drop the pill into a glass of hot or ice cold water and—presto! he will have tea," Mr. Anderson said.

However, there may be a sufficient number of loyal tea-drinkers to throw the tea-drops in Victoria harbor.

Scott Mounting Legal Ladder to See

Castles in Canada?

By ED CONGROVE

Lighthouse philosopher W. A. Scott says he intends to appeal his assault conviction to the "highest court in the land."

"I intend to find out if an Englishman's home is still his castle here in Canada," the fiery philosopher said last night. At the same time he said he would not voluntarily withdraw as a candidate in the December mayorality race. "They will have to disqualify me," he said.

Earlier, police court Magistrate J. A. Byers ruled that Mr. Scott defended his castle with just a bit too much force.

SEVERE BATTERING

In fact, the magistrate said, Scott, well-known as an oratorical in-fighter, administered a "severe battering" to one William Arthur Brown, 1140 Government.

At the same time the magistrate dismissed an assault charge against Brown, which was laid by Scott.

Evidence taken in court showed that the brawl occurred on Oct. 10 in the pawnshop operated by Mr. Scott at 617 Johnson.

BUSINESS MATTER

The battle erupted after an argument over a business matter between Scott and Brown, a public accountant who has worked for the pawnbroker in the past.

In his defence, Scott said he ordered Brown from the premises. Brown refused to go and when the pawnbroker reached for the telephone to call the police, he was seized around the throat by Brown.

FAILED TO VERIFY

He said he "pummeled" Brown in self defence.

Mr. Byers, reviewing the evidence, said the facts failed to bear out Scott's version.

He said Scott suffered only a minor cut to the forehead, (which the accused admitted he received when both men fell to the floor in the scuffle.)

NO BRUISES

The judge said there was no evidence, such as scratches or bruises, on Scott's neck to corroborate his claim that he was seized.

On the other hand, Brown was "severely battered," said the judge.

FINGER REBROKEN

The 35-year-old accountant said a broken finger which was on the mend was rebroken under the assault of the 65-year-old pawnbroker.

Evidence given by police said Brown's face and head was "one big bruise," with numerous cuts and abrasions. Brown testified that he was temporarily unconscious from one of the blows and regained consciousness to find the philosopher battering the back of his head with a hammer handle.

EXCESS OF NEED

"The conclusion I have reached is that the accused (Scott) was the aggressor and there was no attack by Brown other than to repel this vicious attack. I believe Brown was ordered to leave, and on failing to do so . . . force . . . greatly in excess of the need was used."

Scott was fined $75. The conviction means that under the Municipal Act, he is disqualified as a candidate for the mayor's office.

But he has no intention of withdrawing.

HISTORY REPEATING

"They will have to disqualify me. This is history repeating itself. Five years ago they disqualified me for the same thing."

(Scott was convicted of assaulting an electrical inspector. The conviction cost him his candidacy in the mayoralty race at the time.)

HIGHEST COURTS

The philosopher-pawnbroker says he intends to take his appeal before the highest courts in Canada.

He said he will base the appeal on the grounds that the charge should have been dealt with summarily, rather than under criminal procedure.

HOME IS CASTLE

As a summary offence, it would not disqualify him from public office.

He said he would base the appeal on the unwritten law, "an Englishman's home is his castle."

"I am an Englishman. I intend to prove this (law) in Canada."

COURAGE IN DEFEAT

He said he followed the dictum of Churchill when it came to application of that law: "Ruthlessness in war; courage in defeat; magnanimity in victory."

Firing epigrams from the hip, Scott delivered this parting Shakespearean salvo:

"Thrice is he armed that hath his quarrel just; and he but naked tho' locked in steel, whose conscience, with injustice, is corrupted."

Questioned as to the source, Scott puzzled a few moments, then advised reporters to look up the sally in Bartlett's Familiar Quotations.

Bartlett's gave the line to Henry VI.

It's a Prize Weekend

Loaded for bear, trout, geese, deer and anything else he may find, Max Miller, centre, winner of The Daily Colonist King Fisherman contest hidden-weight helicopter hunting-fishing trip, gets last-minute advice from Vancouver Island Helicopters manager Bob Taylor, left, and pilot Des O'Halloran. Plans call for takeoff for Tofino this morning, with deer hunting during day, fishing in Kennedy River this afternoon and a shot at evening flight of honkers at Tofino tonight. — (William Boucher photo.)

Uncertain Future

Farming Baron 'Did Very Well'

With no experience but a lot of determination the eighth Baron of Rodney and Lady Rodney left England for Canada nearly 40 years ago with an eye toward starting a farm.

Today, with part of their 1,000-acre farm being rented and the remainder sold, the distinguished couple can look back on a highly successful venture.

During their years at the Fort Saskatchewan, Alta., farm they tried crops and cattle and finally decided to settle on raising pigs as the farm specialty.

"We did very well at it," Lord Rodney said in Victoria. "Our purebred pigs won literally hundreds of ribbons."

UNCERTAIN PLANS

At present they are staying at Windsor Motor Court here and plans for the future are uncertain. They spent two months here last year, then toured New Zealand, sailed to England and spent four months there, then returned to Canada, motoring across the continent.

Although Lord Rodney likes Vancouver Island weather, he likes the New Zealand weather better, "but it's too far away."

PIONEER SCENE

They may settle on Vancouver Island or return to the scene of their pioneer venture, Alberta.

Lord and Lady Rodney have two sons and two daughters.

'Hot Spot' Speech

Dr. James Endicott, chairman of the Canadian Peace Congress, will discuss the hot spots in the cold war at a public meeting at 8 p.m. Monday at the Golden Slipper, 1318 Broad.

He recently returned from a meeting of the presidential committee of the World Peace Council.

U.S. Seal Painted Red —And Even an Encore

VANCOUVER (CP) — A man entered the offices of the United States consulate here yesterday and painted the great seal red.

And before he left, he painted the glass office doors.

Officials, in another part of the office, didn't see the incident, and the man escaped.

Traffic Men Debate Which Comes First

City traffic committee will tackle three major street problems early next month in an attempt to decide which should be done first.

A start on the projects has been held up for several months over the question of priority. The problems are:

● Institution of a system of one-way streets downtown.

● Construction of the Blanshard Street extension.

● Solution of the Fountain Circle bottleneck.

Unemployed Victorians Take Classes

Close to 70 unemployed Victorians have been enrolled in classes offered by the provincial government, Labor Minister Leslie Peterson said yesterday.

Three courses are open to the unemployed — academic, commercial and practical nursing.

The Victoria vocational school began operations last year and proved an outstanding success, he stated.

This year there are 16 men and three women taking grades 9, 10 and 11 instruction, 13 have enrolled in the commercial courses, and 37 are taking practical nursing.

The government pays allowances to the students.

Ship Calendar

NAVY

HMCS Assiniboine and Margaree return at 1.30 p.m. Sunday; HMCS Fortune, Miramichi and Cowichan return Nov. 17; HMCS Stettler returns Nov. 16; HMCS Jonquiere returns Nov. [illegible]; HMCS Skeena and Fraser return Dec. [illegible].

MERCHANT

Victoria—Agios Nicolas, Madraki. Chemainus—Aristotelis. Ladysmith—Arthur Stove. Nanaimo—Verrora. Harmac—Yamahimo Maru. Nanoose Bay—Solpariel. Duncan Bay—Duncan Bay. Tahsis—Coppino K. Alberni—Morton, Santa Fe, Santa Rosa, Chios Mail, Bernhard, Hoegh [illegible].

AUTHORS WANTED BY N.Y. PUBLISHER

Leading book publisher seeks manuscripts of all types: fiction, non-fiction, poetry, scholarly and religious works, etc. New authors welcomed. Send for free booklet CP-1. Vantage Press, 6253 Hollywood Blvd., L.A. 28, Calif. (Main Office: New York.)

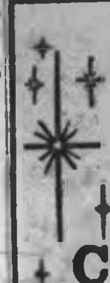

PUT STARS IN HER EYES THIS **Christmas**

A dainty diamond pendant . . . for a lovely lady . . . she will be pleased to learn that her diamond came from a store known for its fine diamonds.

Priced from 18⁵⁰

Convenient Terms

LITTLE & TAYLOR JEWELERS LTD.

1390 DOUGLAS ST. EV [illegible]

Free Parking at View Street Garage

B. S. H. TYE

NEW

You are invited to test without obligation our NEW MODEL behind-the-ear hearing aid—manufactured by the House of Siemens with over fifty years experience in the hearing aid field.

CLOSED SATURDAYS

VICTORIA HEARING AID

B.S.H. TYE Founded 1938

300 YARROW BLDG. 625 FORT STREET

INSURANCE

CALLS FOR EXPERIENCED GUIDANCE

The advice we give on your insurance problems is based on over [illegible] years of experience in local conditions and the modern trend in insurance protection.

REAL ESTATE — MORTGAGES

RITHET CONSOLIDATED

SERVING VICTORIA [illegible] YEARS

700 FORT STREET — *Just one door above Douglas*

Your Good Health

Light, Rapid Heart Quivers Are Irregular Irregularities

By JOSEPH MOLNER, M.D.

More and more people are recognizing "heart trouble" is a mighty broad term. This is gratifying. People are becoming so much better informed on health problems than they were a generation ago, or even a few years ago.

One result is that my readers are asking much more specific questions, like:

"Dear Doctor: What is the difference between auricular fibrillation and premature contractions of the heart? Is there a cure?—Mrs. F. B."

Auricular fibrillation (fibrillation can be described as a light, rapid quivering instead of a solid, concerted beat) is what we call "an irregular irregularity." The auricles, upper chambers of the heart, receive the impulse to beat at an irregular pace. The ventricles, lower chambers, receive their impulses at a different rate, also irregular.

Control of auricular fibrillation is the goal—control, because of the difficulty in finding a cure for the basic problem. Drugs such as digitalis or quinidine are frequently used.

Premature contractions, on the other hand, are an occasional irregularity in which the auricle, or more likely the ventricle, receives an off-rhythm impulse to beat.

Premature contractions are usually caused by some toxic condition, such as might result from excess coffee or tobacco, certain nervous states or by the presence of infection.

The premature contractions can be cured by getting rid of the cause. Only occasionally does this irregularity require drug treatment, other than those used to combat the underlying infection, nervous condition or other cause.

* * *

"Dear Dr. Molner: Is it harmful for a person who has chronic colitis to eat meat? I also drink prune juice, night and early morning, as a laxative. Is that harmful?—M. J."

No, no harm from either.

* * *

"Dear Dr. Molner: I am 22 and would like to ask if anything can be done about my facial acne scars.—A. F."

In all probability, yes. Skin-planing is quite effective. This may not remove all the scars but it smooths the skin a great deal and the deeper pits remaining are not so obvious.

Skin-planing, done by plastic surgeons and many dermatologists, consists of removing outer layers of skin tissue in various ways, permitting a smooth new skin to grow.

* * *

Note to Mrs. F. C.: I wouldn't consider having "fat pads" removed surgically until after completing the reducing program at which you are doing so well.

MILLINERY STORE FIXTURES FOR SALE

Apply 713 Yates EV 3-6915

The Assurance of Perfection and "Dignified Service" within the means of EVERY Family

Hayward's Chapel

734 BROUGHTON—EV 6-3505

The Hayward Family Bruce M. Leyden (Formerly of Leyden Funeral Homes, Calgary)

Supervised Parking

The Weather

NOVEMBER 11, 1961

Clearing this morning. Little change in temperature. Winds southwesterly 25. Sunday outlook, increasing cloudiness. Friday's sunshine, one hour, 30 minutes; precipitation, .08-inch.

Recorded Temperatures

High.........52 Low.........46

Forecast Temperatures

High.........50 Low.........40

Sunrise....7.16 Sunset....4.40

East Coast of Vancouver Island—Clearing this morning. Little change in temperature. Winds southwesterly 25. Forecast high and low at Nanaimo, 50 and 35. Friday's high and low, 34 and 44; precipitation, 1.27 inches. Sunday outlook, increasing cloudiness.

West Coast of Vancouver Island—Mostly sunny. Little change in temperature. Winds westerly 20. Forecast high and low at Estevan Point, 50 and 60. Sunday outlook, rain.

TEMPERATURES

	Min.	Max.	Precip.
St. John's	28	46	.28
Halifax	32	42	--
Montreal	27	35	--
Ottawa	25	35	--
Toronto	19	38	--
North Bay	18	37	--
Port Arthur	25	42	--
Kenora	19	43	--
Winnipeg	27	40	--
Brandon	25	40	--
The Pas	25	38	--
Regina	25	39	--
Saskatoon	30	42	--
Prince Albert	25	39	--
North Battleford	31	41	--
Swift Current	27	31	--
Medicine Hat	[illegible]	[illegible]	--
Lethbridge	[illegible]	[illegible]	--
Calgary	31	41	--
Edmonton	29	42	[illegible]
Kimberley	34	46	[illegible]
Cranbrook Valley	33	45	[illegible]
Kaslo	34	44	[illegible]
Grand Forks	37	[illegible]	.30
Kamloops	38	50	.22
Penticton	40	50	.08
Vancouver	41	[illegible]	.10
Prince Rupert	35	47	
Prince George	27	[illegible]	.07
Whitehorse	[illegible]	[illegible]	
Seattle	46	[illegible]	1.07
Portland	46	[illegible]	.21
San Francisco	47	59	
Los Angeles	56	66	
Spokane	35	49	.28

TIDES AT VICTORIA (Pacific Standard Time)

	Time H.M.	Ht. Ft.	Time H.M.	Ht. Ft.	Time H.M.	Ht. Ft.	Time H.M.	Ht. Ft.
11	[illegible]	[illegible]	[illegible]	[illegible]	[illegible]	[illegible]	[illegible]	[illegible]
12	[illegible]	[illegible]	[illegible]	[illegible]	[illegible]	[illegible]		
13	[illegible]	[illegible]	[illegible]	[illegible]	[illegible]	[illegible]	[illegible]	[illegible]
14	[illegible]	[illegible]	[illegible]	[illegible]	[illegible]	[illegible]	[illegible]	[illegible]
15	[illegible]	[illegible]	[illegible]	[illegible]	[illegible]	[illegible]		
16	[illegible]	[illegible]	[illegible]	[illegible]	[illegible]	[illegible]	[illegible]	[illegible]
17	[illegible]	[illegible]	[illegible]	[illegible]	[illegible]	[illegible]	[illegible]	[illegible]

TIDES AT FULFORD HARBOUR (Pacific Standard Time)

	Time H.M.	Ht. Ft.	Time H.M.	Ht. Ft.	Time H.M.	Ht. Ft.	Time H.M.	Ht. Ft.
11	[illegible]	[illegible]	[illegible]	[illegible]	[illegible]	[illegible]	[illegible]	[illegible]
12	[illegible]	[illegible]	[illegible]	[illegible]	[illegible]	[illegible]	[illegible]	[illegible]
13	[illegible]	[illegible]	[illegible]	[illegible]	[illegible]	[illegible]	[illegible]	[illegible]
14	[illegible]	[illegible]	[illegible]	[illegible]	[illegible]	[illegible]	[illegible]	[illegible]
15	[illegible]	[illegible]	[illegible]	[illegible]	[illegible]	[illegible]	[illegible]	[illegible]
16	[illegible]	[illegible]	[illegible]	[illegible]	[illegible]	[illegible]	[illegible]	[illegible]
17	[illegible]	[illegible]	[illegible]	[illegible]	[illegible]	[illegible]	[illegible]	[illegible]

Support your local Winter Employment Campaign

Why postpone enjoyment of needed improvements around your home, plant or business!

Every year more Canadians learn that winter is the very best time to get all sorts of jobs done.

Skilled workers are more readily available and, being more productive, give you better value for your dollar. Many firms also offer discounts in the off-season lull.

In addition to home improvements there are many other things that can be done to advantage during the winter. They include such things as maintenance of lawn and garden equipment, electrical appliances, outboard motors and automobiles, as well as dry cleaning of drapes and rugs and replacement of upholstery, to mention but a few.

By taking a realistic approach to winter work you will also be helping your community by creating employment during the traditional winter lull. When everybody works, everybody benefits.

Plan Now to do it this Winter

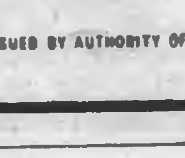

For advice and assistance, get in touch with your National Employment Office

ISSUED BY AUTHORITY OF HON. MICHAEL STARR, MINISTER OF LABOUR, CANADA

Queen Toasts Ghana's 'Sense of Purpose'

I Feel Energy of This Nation

Affection for Royalty Unchanged—Nkrumah

ACCRA (CP)—"I may not have been here very long but I can already feel the energy and sense of purpose of this vigorous nation," Queen Elizabeth told a Ghanaian state banquet in her honor last night.

Premier Kwame Nkrumah, in his toast to the Queen and Royal Family, declared that "whatever else is blown into the limbo of history" by the winds of change, "the personal regard and affection which we in Ghana have for (you) will remain unaffected . . ."

The banquet followed a day of regal pagentry and clowning climaxed by hundreds of market women prancing, jiggling and jiving past the visiting Queen and Prince Philip.

CRACK TROOPS

The day began with a big clockwork precision display of nearly 3,000 crack troops in Black Star Square, where bomb blasts last week stirred fears for the Queen's safety during the royal visit.

Red-coated infantrymen, police, navy and air force men and brilliantly uniformed cavalry drilled and marched past the Queen for nearly three hours.

After lunch, the royal couple came back with Nkrumah to the square for an even larger civilian parade. Nearly 15,000 school children, boy scouts, cocoa farmers, church groups and workers marched past.

MUTUAL UNDERSTANDING

At the state banquet the Queen appealed for mutual understanding among members of the Commonwealth.

"As you seek to build a better life for all, you will have with you the real spiritual traditions of your country," the Queen said.

During the review of the police and armed forces a crowd of 400,000 gathered in the square to cheer the Queen. Her appearance there was her first public engagement since she and Philip flew in Thursday for an 11-day stay.

A statue of Ghana President Kwame Nkrumah, its feet ripped in a bombing, was decked with a white smock covering the damage.

The official entourage into Black Star Square was preceded by a sound truck of Nkrumah's Convention People's party. It blared out: "Kwame Nkrumah, our great African leader, and Elizabeth, head of the Commonwealth."

Ghana became independent four years ago.

The Queen drove around the huge square standing in a specially-designed army vehicle. She was accompanied by Nkrumah.

PRINCE FOLLOWS

The prince followed in a second vehicle with Nkrumah's wife Fathia.

Last Saturday's bombing in Black Star Square damaged the Independence Arch. Four days ago another bomb went off in a bush near the National Lotteries Building and a fourth slightly damaged a wall at the Kwame Nkrumah Circle.

Great-Big 50th
ANNIVERSARY
SALE
Standard Furniture

Molotov Called Home

VIENNA (UPI) — Former Russian premier Molotov has left Vienna for Moscow. He is reported to have already been stripped of his Communist party membership and his diplomatic post in Vienna.

REMEMBRANCE DAY

A time to pay tribute to those who gave their lives in defence of their country . . . and to those who still, in hospital and home, suffer from the sacrifice they made in the cause of freedom.

Watch the Armistice Day Service on CHEK-TV Channel 6.

McGill & Orme LIMITED PRESCRIPTION CHEMISTS

Fort at Broad EV 4-1195
Medical Arts Bldg. EV 2-8191
Douglas at View EV 4-2222
Doctors' Medical Clinic EV 5-0012

Shattering Cloud Of Gloom

Shattering setback to U.S. plans of sending man into orbit came with unexplained explosion of Atlas missile 30 seconds after it was launched in test shot. Goliath, a tiny squirrel monkey, perished in the explosion. U.S. had planned to send a chimpanzee into orbit next week and an astronaut over the same course later this year.—(AP Photofax.)

Abductions in 14-Hour Operation

Polished Clockwork Plan Cleans Out Large Bank

SAN FRANCISCO (AP)—Three gunmen robbed the world's largest privately-owned bank of $62,693 Friday in a 14-hour operation that involved kidnapping two bank officials and holding them and their families prisoners at gunpoint all night.

The trio, one disguised as a red-haired woman, cleaned out the Union and Webster Branch of the Bank of America. The bank had to bring in more money before it could open.

Between 7 p.m. Thursday night and 9 a.m. Friday:

KIDNAP MANAGER

The trio kidnapped the branch manager and assistant manager at their homes 30 miles apart.

They herded both, together with their wives and three children, into one home.

They kept the seven under guard all night.

While one gunman guarded the others, two gunmen made the assistant manager go with them and open the bank.

CLEAN OUT VAULT

They forced the official and two girl tellers to clean out the vault, then tied them up, picked up the house guard and

It was the largest such hold-up ever for the Bank of America which has more than 700 branches and total resources of around $1,000,000,000.

"The one that was dressed like a lady had pedal pushers and a green sweater," said Bobby Lupori, 13-year-old son of the abducted assistant manager, Henry Lupori.

"She had hair on her chest and a tattoo on her arm and she was no lady."

Merge Or Burrow

UNITED NATIONS (CP) — Prime Minister Nehru told the UN that the peoples of the world have the alternatives of co-operation or of "burrowing into the earth and living like rats in a hole."

He called for a year of co-operation between East and West somewhat along the lines of the International Geophysical Year in which scientists of the world pooled their efforts on a vast scale.

"IGY," the scientific year which actually ran 18 months, produced much progress and Nehru's suggestion was that the co-operation year—promptly dubbed "ICY" by his hearers — should concentrate on the political, economic, cultural and social spheres.

The choice confronting the world is "co-operate or perish — peaceful co-existence or no existence at all," Nehru said.

West Allies Cautious On Berlin Reversal

MOSCOW (Reuters)—Western diplomats cautiously evaluated Friday the new Soviet plan for settling the Berlin crisis.

American Ambassador Llewellyn Thompson, British envoy Sir Frank Edwards and French Ambassador Maurice Dejean met at the West German Embassy with Ambassador Hans Kroll, diplomatic sources said.

The meeting followed two hours of talks between Kroll and Premier Khrushchev in the Kremlin Thursday and the disclosure that Kroll and Dejean knew about the plan since Tuesday.

The plan reverses the previous Soviet position that a German peace treaty is a prerequisite to guarantees for West Berlin's freedom.

The West opposed the previous Soviet position because it meant dealing with East Germany — which it does not recognize — as a sovereign state.

Meanwhile, reliable sources disclosed that Russian Foreign Minister Andrei Gromyko gave details of the plan to Kroll and Dejean at a reception Tuesday marking the anniversary of the Soviet revolution.

Gromyko buttonholed the envoys at the moment that Khrushchev was proposing a toast repeating the old Soviet position on Berlin.

HEARING IMPAIRED?

Come in and see our 1962 models Siemens Hearing Aids. Behind the ear models with these new features:

- Sound reception from the front.
- Velvet-smooth tone.
- Functional contours.
- Tone control on some models.
- Telephone pick-up coil on others.
- We also have the new eye-glass models and conventional aids.

We will be pleased to demonstrate these new hearing aids in our office or in your home at your convenience.

EMES
Hearing Aid Service
1123 Blanshard Street
Phone EV 2-0421
Free Parking View St. Parking Lot

DEIGHTON'S
WART REMOVER
Permanently removes warts and other fungus growth on hands, face, feet within 3 to 5 weeks. Not an acid. An herbal formula, harmless to healthy skin.
At all druggists.

Cyclos
LINCOLN
AUTOMATIC
OIL FURNACES
5 YEARS TO PAY — 3% INTEREST
GUARANTEED INSTALLATIONS
CYCLOS SALES AND SERVICE
CALL DENIS CARTER

Commonwealth Snubs Briefing on Market

LONDON (CP) — Britain yesterday invited high commissioners of Commonwealth countries to a special briefing on European Common Market negotiations—and got a disappointing turnout.

Canada's high commissioner, George Drew, was otherwise engaged. He sent his deputy, Ben Rogers. It was understood the high commissioner of Australia and New Zealand also stayed away.

The briefing was given by two top ministers, Commonwealth Relations Secretary Duncan Sandys and the Lord Privy Seal, Edward Heath, who is heading the British negotiating team in the Common Market talks.

It is understood the Commonwealth relations office arranged the meeting to "appease" Commonwealth governments, some of whose representatives have complained that British ministers are being reticent about the progress of the Common Market talks.

THE GOLD WAR

The cold war has gone on for nearly 4,000 years. Communism, Fascism and Nazism have their roots in the events of ancient Biblical times. We cannot understand the present world unless we understand the Bible.

The rivalries of the said forces have grown out of the plan of God to create a world to serve as a laboratory in which to carry on an experiment in evil and its overcoming by good. For that experiment He brought into being these forces which have, ever since, given expression to their sense of inferiority by trying to rule the world. They are all active among us constantly—chasing each other in and out of political parties, colleges, churches, business, etc.

This sense of repression was set in being by God's manipulating of the persons and nation of ancient Israel; although God promised that Israel should become, in due time, a blessing to the world. Jesus Christ paid the price of the creation of evil, and began the work of blessing.

We are the children of Israel, and are blamed and hated by these unfortunate tools of the Creator, who have held their ancient resentments until now; but God is responsible—let them have it out with Him. He said, "I create evil . . . and righteousness . . . I, the Lord." Is. 45, 7-8.

Jesus said, "I have overcome (potentially) the world" (arrangement: Young's Concordance).

Inserted by (Miss Ruth Radford, Milnes Landing, B.C.)

festive dresses
for after five . . .

Fashion looks ahead to a busy season filled with festivities . . . and decrees a choice from these dainty dresses to take you smartly through a crowded calendar. Presented in silks, chiffons, lace, crepe, brocades and velvets, all the new colors are combined with lovely fabrics.

Wonderful Bargains in our NOVEMBER COAT SALE NOW ON

Budget terms at no extra cost

Mallek's
1696 DOUGLAS EV 2-8151

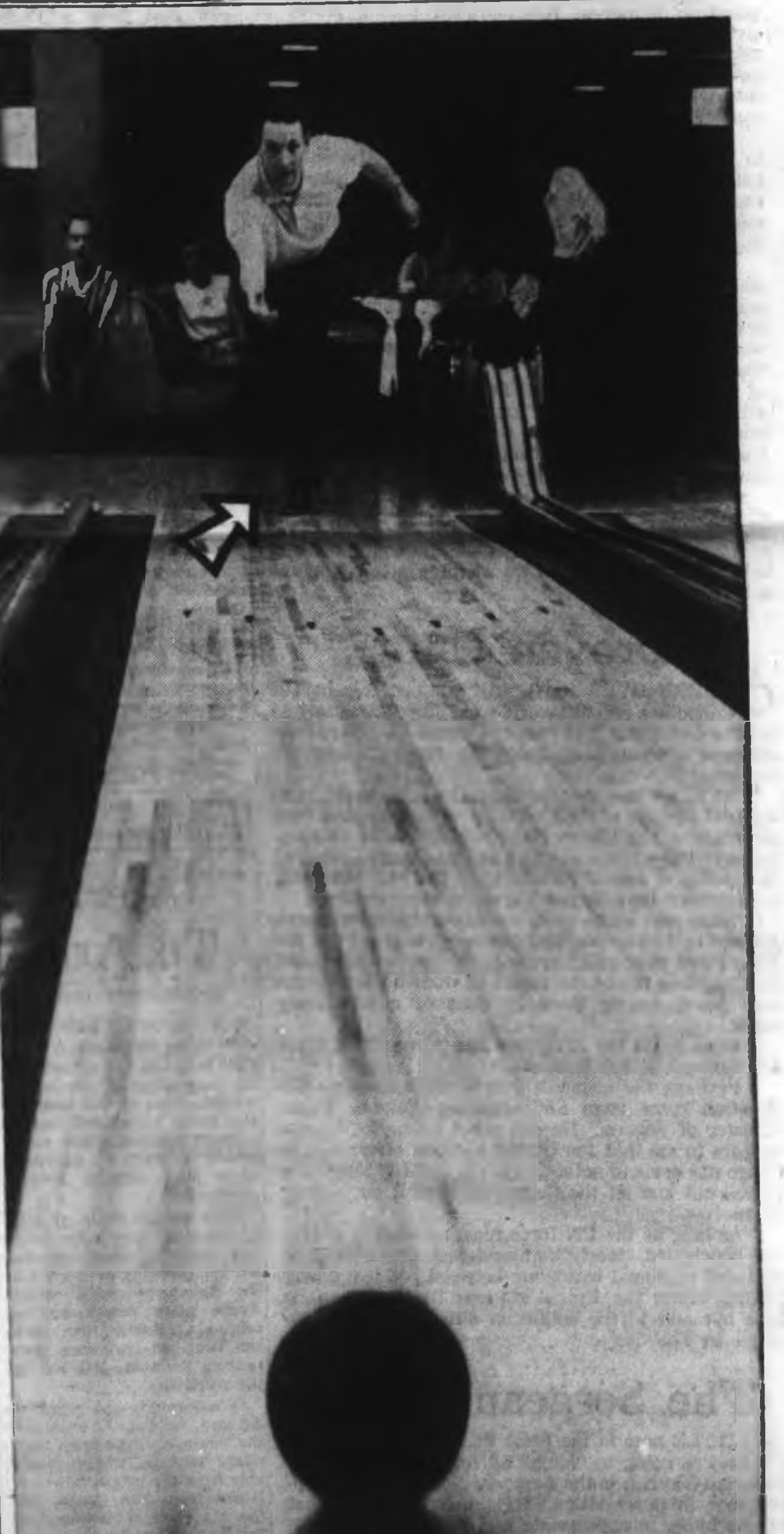

This is the man from The Mutual Life

Often he bowls 220 which compares favourably with the rest of the team. He looks forward to this weekly recreation because he enjoys being with people. At work, helping people to plan for a future of financial security is his prime concern. He's an expert at it — a life insurance counsellor. A valued friend.

The Mutual Life
ASSURANCE COMPANY OF CANADA
The company with the outstanding dividend record

MLM-6

Branch Office:
1205 Broad Street, P.O. Box 1264, Victoria, B.C.
F. A. Crick, C.L.U., Branch Manager

The Daily Colonist.

"An Independent Newspaper, The Organ of No Clique or Party"

1858 — Published every morning except Monday by the Colonist Publishers, Ltd., at 1601 Douglas Street, Victoria, B.C. Authorized as second class mail by the Post Office Department, Ottawa, and for payment of postage in cash. Member Audit Bureau of Circulations. — 1961

RICHARD J. BOWER, Editor-in-Chief

Remembrance

The sacrifice which they collectively made was individually repaid to them; for they received a gain each one for himself, a praise which grows not old, and the noblest of all sepulchres — I speak not of that in which their remains are laid, but that in which their glory survives, and it is proclaimed always and on every fitting occasion both in word and deed.

For the whole earth is the sepulchre of famous men; not only are they commemorated by columns and inscriptions in their own country, but in foreign lands there dwells also an unwritten memorial to them, graven not on stone but in the hearts of men.

—Pericles

Time For a Change

FOR YEARS at frequent intervals city council has debated the virtues of a single polling place as opposed to numerous neighborhood polling places in civic elections. The single polling station has been retained largely if not mainly because proponents have argued that Victoria has a radial bus-route system which brings voters to the centre of the city conveniently.

But this year, for civic elections which promise to be of greater than usual importance, no suitable hall is available in the centre of the city. Instead, the voting will take place in a church hall on Balmoral—"only 2½ blocks away from city hall," but 2½ of the longest blocks one could find.

Undoubtedly it is too late now to set up a multiple-station system for this year; a suggested free-bus service between city hall and the church hall probably will be a poor remedy, especially if the day is wet, and it is a pity that council was not apprised of the situation sooner.

But certainly council next year should turn its attention to establishing multiple polling stations, in schools for instance. The single central polling place has long imposed a hardship on many elderly voters, and now it is no longer even to be central.

It is objected that a multiple-station system would involve more work and money. What of it? The system should be designed for the maximum convenience of the voters, not for the convenience of ballot counting, nor to save at most a few hundred dollars.

Proven Unfit

CONCERN OVER the United Nations role in The Congo has reached world-wide proportions following the terroristic activities of Central Congolese government troops in Luluabourg and along the Katanga border.

In those two areas during the past week, hundreds of soldiers of the Central government—the very government the United Nations supports in its campaign to bring law and order to The Congo—indulged in a series of bestial attacks upon the few remaining isolated and unprotected European communities.

Some 700 white men, women and children were reacued by UN forces. But for many, help arrived too late. More than 400 European men were imprisoned by Congolese troops and scores of women were beaten and raped, among them 30 nuns of a missionary order.

Once again the UN force has proven itself unfit for the task it has been set.

Perhaps the soundest words yet spoken on the situation come from Sir Abubaker Balewa, Prime Minister of Nigeria. Here is what he says: "It now appears to me that the United Nations' effort in The Congo has come to nothing. In the end (it) may have to pull out and let the Congolese fight it out among themselves."

As long as the UN force remains what it is now —a poorly led, poorly equipped and under-strength victim of continual wrangling between political power groups within the United Nations itself—it can do little but add to the confusion already reigning supreme in The Congo.

The Sergeant-Major

A LITTLE note in the press this week advised that they're going to "hang" all former RSMs of the Canadian Scottish in the Armory. Not in person, happily, nor in depreciation. It is their portraits that will be hung, in appropriate and honorable display.

It would be wrong to suggest this means the RSMs are coming into their own. In the milieu that is peculiarly his a sergeant-major has long since been on his own; few would venture to assert otherwise. But this gesture reaffirms the key man of the regiment.

A regiment may manage to be good with a poor RSM, but there never is a poor regiment that has a good sergeant-major. Maligned sometimes in song and story, albeit usually with underlying affection, he IS the regiment. He is its father, its guardian of esprit de corps and regimental spirit, the man who in his own figure sums up the ethos and pride of a regiment.

He is also of course the disciple of discipline. When the sergeant-major is on parade everyone minds his ps and qs. He may be so filled with discipline indeed that, as one writer put it, he trembles like drawn elastic. And so then do those upon whom his gaze falls.

Withal, however, he is the man of men in a regiment. No poems have been written about him except in parody, but in their hearts all soldiers know that the RSM is the linch-pin upon which the regiment depends.

And the Canadian Scottish have had RSMs of vintage quality. Their portraits will be not the least distinguished of the many that look down from Armory walls for others to admire.

Time Capsule

Stolen Gold

By G. E. MORTIMORE

PRESIDENT Franklin D. Roosevelt of the United States swept back into office by a landslide majority over Alfred Landon, 25 years ago.

Roosevelt had a popular vote of nearly 10,000,000, some 3,500,000 more than Landon.

The amiable face of the president and the dour countenance of Vice-President J. N. Garner stared from the front page of the Colonist.

A professional forester sounded a warning that British Columbia was destroying its forests, 25 years ago.

F. D. Mulholland, chief of the forest surveys division, told the forestry committee that an area of forest as large as New Brunswick had been obliterated by fire and a belt equivalent to 20 miles broad and 80 miles long had been logged off without replanting.

Unless the system of logging was changed, the B.C. forest industry was doomed.

* * *

The new Hibben building on Government Street, Victoria, was destroyed by fire, 50 years ago. Loss was estimated at $7,000.

It was the second fire in three years to strike the same site.

Construction of the new Victoria Opera House, at the corner of Blanshard and Broughton Streets, was well under way. The theatre was to cost $160,000.

* * *

Trial of a man for stealing gold dust from a Cariboo miner was the talk of the town 100 years ago.

The Supreme Court was crowded with miners, who interrupted the cross-examination of witnesses, often with bursts of laughter.

Victim of the theft was Griffith Roberts, better known as Sailor Jack, who missed a quantity of gold dust and some nuggets from among his belongings just after leaving "The Forks of Quesnelle," on his way down from his claim to Victoria.

The thief (whose name will be omitted here) was a hired worker on Roberts' claim. The trial gave insight into the free-spending life of miners who had struck it rich.

One miner said he had spent $3,000 on the way down from his claim.

Roberts said he had spent quite a bit while stay at "Quesnelle Forks," including $600 lent on a mortgage, $79.50 for expenses, $65 lost on monte (a card game) to California Jim, $100 paid for a claim and $220.50 lent to Mrs. Lawless."

One witness said he saw a miner throwing half-dollars away on the street at Douglas, the now-forgotten town at the head of Harrison Lake.

—FROM COLONIST FILES.

The Packsack

Alert To Arts

By GREGORY CLARK

AN ACQUAINTANCE of mine just back from a visit to Brazil had an interesting experience in one of the smaller cities of that country. His guide introduced him to a small shop on a side street where a staff of craftsmen were busy making Eskimo carvings.

With modern electrical drills and cutters, they were faithfully copying some genuine Eskimo carvings, even down to the signatures and Canadian Arctic place names on the originals. Busier than bees, the Brazilian craftsmen were turning the stone jobs out by the hundreds.

"We formerly did primitive African carvings," explained the foreman of the shop, "fine ebony replicas, undistinguishable from the originals we obtained from The Congo. But the big demand nowadays is for Eskimo art."

And there on the other side of the equator, in semi-tropical surroundings is being demonstrated the affinity of art and industry. Nobody is more alert to the arts than the racketeers.

(Copyright: Canada Wide)

"If the Peace Corps is a U.S. agency when do you hand out money?"

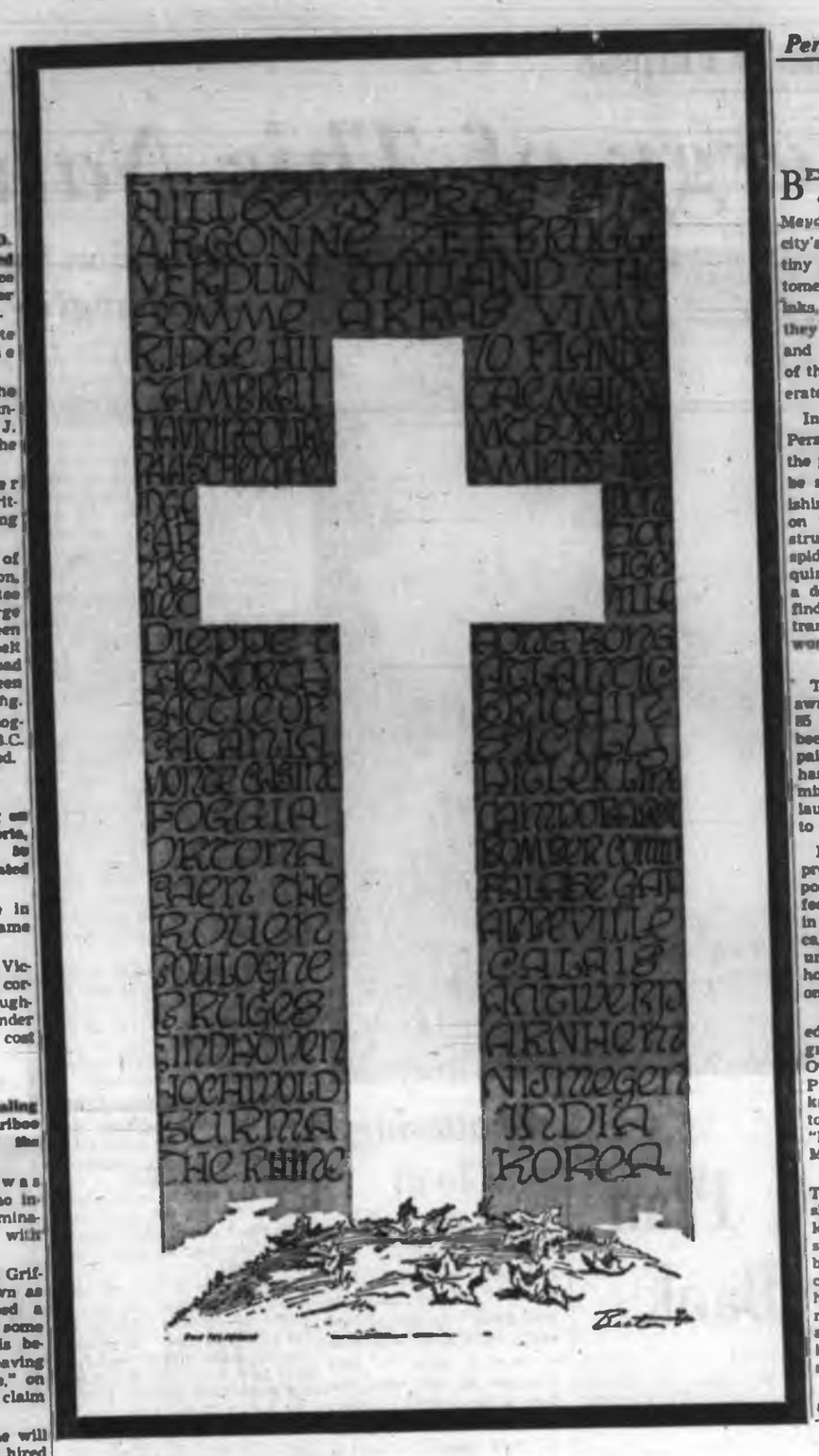

U Thant Looks at Task

Always Impartial, Never Neutral

By AARON R. EINFRANK

BURMESE Ambassador U Thant says he is going to be a strong UN secretary-general in the Dag Hammarskjold tradition—and already he has accepted the hard fact that he is going to have trouble with the big powers.

The slight, impeccably dressed Asian diplomat says that "debate is the most civilized form of conflict," but that he does not want the UN to become merely a debating society; he agrees with the Hammarskjold thesis that the UN should be ready to take effective action whenever the peace is threatened.

Admitting that Mr. Hammarskjold had "maybe developed his office beyond the stipulation in the charter," Mr. Thant defends the late secretary-general's efforts by saying: "I think his aim was to see the United Nations as an effective force for peace . . . I think it was his sole motivation.

"So with this in mind, he had evolved the UN in a pattern which is regarded by most small powers, including my country, as going in the right direction, because we all feel that the United Nations is the only hope for mankind."

* * *

Oddly enough, U Thant's name gives some indication of the role he must play at the UN.

U is an honorary title in Burma which means "Mister" or "Uncle."

People over 40 are usually called "U" as a mark of respect by the Burmese, who value politeness and humility more than any other virtue. Thant means "clean" or "pure."

Now the pun circulating through UN corridors says that Mr. Thant must be "everyone's uncle, and keep his hands clean to boot."

Asked whether the job of being an active secretary-general will bring him into conflict with some members, particularly the big powers, Mr. Thant answered with what was more of a sigh than a statement:

"It's inevitable."

* * *

The secretary-general laughingly says that his new job permits him to be "neither fish nor fowl." But in a more serious vein, he says the UN chief cannot be a neutral.

"My belief is that countries can be neutral—but it will be very difficult for an individual to be neutral on the burning questions of the day.

"Whoever occupies the offices of the secretary-general must be impartial, but not necessarily neutral," he maintains—because he feels that merely by becoming involved in the troubles of the world, the secretary-general is bound to lose his neutrality.

He likens his duty to that of a judge who must decide who and what is right and wrong. The judge must be impartial at all times—"but never neutral."

Like Hammarskjold, Mr. Thant realizes that he must have the co-operation of the big powers including the Soviet Union.

After Moscow and the late secretary-general quarreled over the Congo, Mr. Hammarskjold said he was ready to resign if the Soviet Union agreed to a single successor and did not demand the troika — a three-man executive. The Soviet Union would not go along with the idea, and Hammarskjold had to stay on to block the troika.

Mr. Thant agrees with the Hammarskjold policy of relying on the small powers to bring pressure to bear on the big ones to make them act reasonably—and as a citizen of an Afro-Asian "neutralist" nation, U Thant will undoubtedly receive more support from the sometimes ineffectual Afro-Asians than Hammarskjold did.

He sees a sharp difference between eastern and western attitudes. Noting that the West stresses intellectual development over everything, Mr. Thant says that Asia—the Asia dominated by Buddha and not Marx — stresses "moral and spiritual development at the expenses of the intellect."

He was brought up in a rather conservative Burmese family, and he was taught to appreciate these Asian values.

Mr. Thant appears to be essentially a diplomat — all diplomat. He is suave, and like all diplomats he is conciliatory and soft-spoken whenever difficulties arise.

The amiability of Mr. Thant, and his suave manner, have given rise to the feeling in some quarters that he may turn out to be a weak secretary-general.

One old UN hand put it this way: "Buddha is all right in Heaven but not on the 38th floor" — where the secretary-general has his offices in the UN building.

However, this outward appearance of compromise and kindly understanding may be the same sort of protective camouflage that Hammarskjold's bureaucratic formalism was.

* * *

Looking at the East-West conflict, Mr. Thant says one must remember that "no state has permanent friends or enemies—only permanent interests." He points out that the Second World War allies fell out after victory, and that they may come together again.

Born in January, 1909, Mr. Thant was educated at the National High School at Pentanaw, Burma, and at University College, Rangoon. At 20 he began teaching at the National High School and one year later became headmaster after winning first place in the Burmese teachership examination.

Continuing teaching during the Japanese occupation Mr. Thant entered politics in 1947 when he took charge of the press and publicity division of the Anti-Fascist People's Freedom League of Burma.

In 1948 he became the government's press director, the following year director of its national broadcasting system, and later in 1949 secretary of the ministry of information.

Between 1949 and 1947 he served as secretary for projects in the office of the prime minister and as executive secretary of the Economic and Social Board of Burma. In 1957 he became Burma's permanent representative at the UN.

A personal friend of Burmese Prime Minister U Nu, Mr. Thant has acted as adviser on the Burmese leader's many overseas jaunts.

Mr. Thant is married and has two children.

(Telegram News Service)

Rewriting History

What Problems

(From The Oregonian)

NOW that Joe Stalin has been kicked out of his place of honor in the mausoleum on Red Square, what are the Russians going to call Stalingrad? Certainly this heroic city, where the Nazi army was turned back in a bloody seige in 1942, cannot continue to be named for a man who has been officially branded a monster. Obviously, also, it cannot resume its former name of Tsaritsyn for tsars or czars are regarded in Russia with considerable distaste.

And how about Stalinbad, and Stalinir, and Stalino, and Stalinogorsk, and Stalin Peak and Stalinsk? Also Stalinsiee, the show street of Communist East Berlin, and Stalinstadt, East German steel centre, would appear to require renaming. All over the Communist Empire are towns and streets bearing the name of the once idolized, now despised dictator.

The simplest solution would be to substitute "Khrushchev" for "Stalin" in all these place names, but that might smack of the "cult of the individual" which the present head man professes to despise, though once he was a top cultist. What problems arise when history is rewritten overnight!

From the Scriptures

My people shall dwell in a peaceful habitation, and in sure dwellings, and in quiet resting places.—Isaiah, 32:18.

Persians Urged to Learn

Difficult Alafbeh

By MICHAEL BOWE, from Teheran

BENEATH the mosaic tiles of Teheran's spectacular Meydan-e-Mashgh Gate the city's scribes squat. With a tiny table, a stool for the customer and an array of pens, inks, seals and postage stamps they do a brisk trade, reading and penning letters for many of the country's 17,500,000 illiterates.

In the main streets of Persia's noisy, dusty capital, the passer-by is often likely to be stopped by someone flourishing a grubby piece of paper on which is scrawled an instruction or message in spidery Arabic script. The inquirer may stop at least half a dozen people before he can find someone who is able to translate mystic symbols into words.

* * *

The government, acutely aware of Persia's staggering 85 per cent illiteracy rate, has been moved to action. A campaign to stamp out illiteracy has been organized by the ministry of education and launched with a radio message to the country by the Shah.

In Teheran and the major provincial towns, garish posters and placards, some 20 feet high, appeared overnight in squares and avenues. In the capital alone, 20,000 posters urging the people to learn how to read and write went on display at vantage points.

One reads: "Acquire knowledge from the cradle to the grave—Prophet Mohammed." Others, also quoting the Prophet exhort: "Acquire knowledge even if you have to travel to distant China" and "Education is vital for every Muslim—man or woman."

Aircraft also flew low over Teheran and provincial towns showering the streets with leaflets bearing similar slogans. At night, torch bearers have been parading in city squares, school teachers have been addressing open-air meetings, and cinema managers have been instructed to help the literacy campaign by screening educational films.

The government hopes that as a result of the campaign at least 2,000,000 illiterates will attend the adult education classes that are being started throughout the country.

In a public message Education Minister Mohammed Derakhshesh blamed the country's poverty and rigged elections on ignorance and illiteracy.

As Ataturk found in Turkey, the difficult Arab script is a major obstacle in a drive against illiteracy. There are 32 basic letters — but each has four different forms. These different forms often bear little resemblance to each other, so the illiterate is faced with learning how to use an alphabet of 128 letters.

Ataturk replaced the Arab script by the Latin. In recent years a similar "script controversy" erupted in Persia. Many educationists backed a script reform similar to Ataturk's. Their chief arguments were simple and to the point.

First, Persia already uses an alien script in the Arab characters. Secondly, a change to the Latin script would not affect Persia's great literary works in translation. The works of Hafez, Sa'adi and Ferdowsi would retain their meaning, whether inscribed in the letters of the alphabet or the alafbeh.

It was principally the mullahs who squashed the proposed reform. Their combined opposition was based on a form of religious xenophobia, which still brings them out periodically in an agitation for the banning of all shop and street signs in an alien script. To give up the script of the "Book to be Read" they implied, was in effect a renunciation of the faith.

The mullahs won the day and an "alphabet revolution" in Persia is unlikely.

So at night schools throughout the country in coming weeks Persians of all ages and walks of life will be painfully inscribing: "Alef . . beh . . peh . . teh. Ignorance is the source of all evil. Acquire knowledge, even if you have to travel to distant China."

But the scribes of the Meydan-e-Mashgh can rest content that a regular clientele is still assured for many years to come.

(OPNS Copyright)

With the Classics

He has outsoared the shadow of our night;
Envy and calumny and hate and pain,
And that unrest which men miscall delight
Can touch him not and torture not again;
From the contagion of the world's slow stain
He is secure, and now can never mourn
A heart grown cold, a head grown gray in vain.

—Shelley.

Romance of Our Hymns

Francis Rous

By KATHLEEN BLANCHARD

FRANCIS ROUS was born in 1579 at Dittisham, Devonshire. He was the fourth son of Sir Anthony Rous, whose family home and estate was at Halton, St. Dominick, Cornwall.

Oliver Cromwell also came from these parts. He knew the Puritan family of Rous quite well.

Young Francis was a grave, thoughtful lad, fond of poetry, literature and mystical subjects far beyond his years. He was educated at Broadgate Hall, Oxford, a college which has been built over and absorbed into the present Pembroke College. The youth gained some distinction at Oxford through writing a sonnet after the style of Spenser, entitled "Francis Drake, His Honorable Life's Commendation."

He graduated from Oxford at 17. Continuing his education at Leyden university, Holland, he took a degree there two years later.

Then at the age of 19, we find Rous in London. He wrote and published a book entitled "Thule, or Virtue's History." This book is now considered a great rarity. It was reprinted in 1878 by the Spenser Society of London.

When Rous was 21 he returned to his native Cornwall, taking up theological study. He was a stout Presbyterian and Puritan, and was looked upon as a learned and orthodox divine.

Francis Rous was elected to the Parliament of Charles I (1625), continuing to attend such Parliaments as were called. He established a reputation as a speaker by attacking those in power and demanding reforms. He was a great force on the Puritan side.

When Cromwell ruled the land, Rous was made provost of Eton college, also a lord of the Protector's council, as well as one of a committee for approbation of public preachers.

About the age of 69 he left the Presbyterian camp and became an Independent.

Rous will be remembered chiefly for the Psalms of David in English metre, approved by the Westminster assembly. They are still in use in Scotland, where they are greatly prized.

Rous left a will providing for three scholarships at Pembroke college. His portrait is hanging in the halls there. He died at Acton, London, at the age of 79, and was buried in almost royal pomp, in the chapel of Eton college.

His portrait also adorns the walls of Eton, in company with former great men of the school.

The Lord's my shepherd,
I'll not want.
He makes me down to lie.
In pastures green, He leadeth me.
The quiet waters by.

My soul He doth restore again;
And me to walk doth make.
Within the paths of righteousness,
Even for His own name's sake.

Yea, though I walk in death's dark vale,
Yet will I feel no ill;
For Thou art with me: and Thy rod
And staff me comfort still.

My table Thou hast furnished
In presence of my foes;
My head Thou dost with oil anoint,
And my cup overflows.

Goodness and mercy all my life,
Shall surely follow me;
And in God's house for evermore;
My dwelling-place shall be.

Canada Has Ample Food Stocks — *But Water a Critical Problem*

Would Shocked Nuclear War Survivors Be Capable of Carrying On?

By ROBERT BETTS
Canwest News Service

It is "A-Day" plus two weeks.

A small Air Force plane dips low over the silent, devastated area. Its wings are covered with blotting paper to pick up radioactive particles. Geiger counters click slowly in the cockpit.

"It looks okay," the observer reports to the pilot, and the plane lands on an open stretch of highway between massive traffic jams. The cars are empty. The drivers have fled—or died.

★ ★ ★

Minutes later the pilot radios to his control centre:

"This area is clear."

Conelrad radio stations relay the message to thousands waiting in underground shelters. Life begins again.

This could be the picture at the first stirring above ground following a nuclear bomb blast.

Scientists say up to two weeks would have to elapse after an attack before any survivor would dare poke his head outside his shelter. By that time the natural decay of radiation above ground should have made it safe to resume "normal outside activities."

★ ★ ★

"Normal" is perhaps hardly the right word. Things would be chaotic for a time, as dazed and shocked survivors faced staggering disruption and casualties.

Will they, on emerging from their shelters and being confronted by a hostile territory strewn with millions of dead, be so overwhelmed with grief and apathy as to be incapable of pulling themselves together and setting about the task of reorganization and reconstruction?

★ ★ ★

The problem has been given serious thought. Psychologists believe that the will to go on living would override everything.

First needs of the survivors will be food and water. Shelter supplies would be low, if not exhausted.

★ ★ ★

Would they find food supplies above ground uneatable, and the soil itself contaminated? The experts say "no."

Even after the most widespread attack considered possible, about 60 per cent of the U.S. farmlands would have escaped significant fallout danger.

★ ★ ★

Almost all exposed food could be made safe by simple washing, as could dwelling places that were left standing.

In addition there would be the millions of bushels of grain and other food stored by the government for distribution to survivors. It is possible for the United States, for example, to have a two-years' supply of food in hand following an attack. Canada is in an equally happy situation.

★ ★ ★

That is enough time to avoid famine and to get production of new crops underway.

Water is a more critical problem. Much of it would be contaminated by radioactive plutonium residue and would have to be purified for drinking.

★ ★ ★

Equipment already exists for this. Mobile, truck-mounted units are capable of reducing contaminated raw water to below the emergency drinking tolerance. It is also possible that salt water conversion units could be operated for turning sea-water into fresh at the rate of millions of gallons daily.

★ ★ ★

The restoration of essential services, the curbing of looters, the care of casualties and the control of epidemics are vast and complex problems.

Schemes have already been worked out for the restoration of some social and economic order through a chain of command, partly civil, partly military.

★ ★ ★

At the federal level, plans exist for preserving key personnel in deep underground emergency headquarters which are proof against blast, fire, radiation fallout, chemical and biological attack. Canada's great bunker is being constructed a few miles from Ottawa at this time.

Each department in the United States has its "recovery assignments." One is responsible for repairing and controlling public roads, directing use of civil aircraft and ships, and keeping track of radioactive fallout. Another is charged with salvaging food resources and setting up a rationing system. Another would mobilize doctors, nurses and medical supplies and set up emergency hospitals.

Leukemia and bone cancer, and genetically defective births would substantially increase in heavily exposed areas, but still would affect only a comparatively insignificant fraction of the total population.

The oil industry would have to be restored quickly to provide fuel for transportation, heating and farm tractors. A simple method has been devised for extracting fuel from storage tanks when the regular pumps have been rendered inoperable.

Other basic industries and utilities in the United States have worked out detailed plans of their own for producing consumer items to meet the civilian demand.

★ ★ ★

Experts who have studied the capacity of various industries required to meet "austere" consumption requirements following a nuclear attack estimate that the nation could survive with a 50 per cent loss of its industrial base. They predict that surprisingly rapid economic recovery could take place.

★ ★ ★

In the face of wholesale slaughter and destruction, human beings showed tremendous resilience and a capacity for pulling themselves together and restoring order.

Black Brants Sought

Lively Export Item Awaits Blast Off

By GEORGE BRIMMELL
Telegram News Service

OTTAWA—Canadian scientists think they've come up with a made-in-Canada rocket that may soon be an export item.

★ ★ ★

It's the Black Brant, named for a high-flying northern Canadian goose, and a new family of three Black Brants will be fired in the next few months in the continuing development of this amazingly successful "bird."

★ ★ ★

The next series of firings is to take place at the American launching site at Wallops Island, Va., since a fire last February severely damaged the Canadian launching site at Fort Churchill, Man.

★ ★ ★

A dozen Black Brants—developed by the Defence Research Board for research in the upper atmosphere — will blast off in the series of tests starting this month and continuing until May.

The rocket is manufactured by Bristol Aero Industries of Winnipeg. Overseas countries such as Sweden and Norway have already indicated interest in buying the Canadian rockets when they're ready for export.

★ ★ ★

A spokesman for the Defence Research Board said that the rocket "is of such a size and can reach such an altitude—about 125 miles—that we feel it will be of interest to many other countries."

★ ★ ★

He added that the department hopes the cost of the rocket will be held down so that it will be able to compete favorably with other rockets, such as the French Veronique, the British Skylark and the American Iris.

★ ★ ★

At present there is no recovery possible with the Black Brant, but a recovery mechanism will be built into later models.

Toughening Spell Ahead For Sensitive Prince

By EDDY GILMORE

LONDON (AP) — Prince Charles turns 13 Tuesday and sets claim upon teen-age, ending the sometimes irksome chapter called childhood and entering the transition years that lead to manhood.

★ ★ ★

On the eve of this graduation from child to teen-ager, Prince Charles is a chubby, big-eyed, slightly undersized schoolboy at the nearby preparatory school of Cheam.

★ ★ ★

He is the first heir to the throne to attend such a school. All the others have been privately tutored in palaces and castles.

★ ★ ★

Cheam is a private school, but open to a wide variety of boys whose parents can pay its fees. A boarding school, its students get home only for holidays and seldom for the weekends.

★ ★ ★

Friends of the Royal Family say that Charles was sent to Cheam, principally at the insistence of his father, Prince Philip. Instructions were that he was to be treated as any other boy.

★ ★ ★

He doesn't seem to have a great deal of talent for games. Nor has he shown—up to now—any great talent for scholarship. Those in the know say he's an average student. He is an extremely well-behaved teen-ager, however, attentive and polite and conscious of his position.

★ ★ ★

Nobody has publicly called him a sissy, but he certainly shows no signs of being a toughie. He is sensitive and impressionable.

Following at his mother's footsteps not long ago, he visited the newly-decorated home of one of the Queen's close friends.

★ ★ ★

The friend was a young woman and proud of her new decorations. When she pointed out the new curtains, the Chippendale and Hepplewhite furniture, the deep soft carpets, the Queen nodded — but said nothing.

★ ★ ★

After a tour through the apartment, the friend — who knows the Queen pretty well—said she was afraid Her Majesty was not pleased.

★ ★ ★

"Oh, no," whispered the Queen. "I didn't wan't to enthuse. You know Charles is so impressionable."

★ ★ ★

The friend's inference was that Charles is impressed by flowing curtains, gleaming furniture and the trappings of a home—not the usual enthusiasms of a boy about to be 13.

★ ★ ★

Insiders say that Prince Charles will probably be sent to Gordonstoun, a public school in Scotland which stresses character, self-reliance and discipline along with book learning. Prince Philip went to Gordonstoun.

At Gordonstoun, Prince Charles probably will receive a toughening that some say he needs.

If he attends, he will probably put in four years and then go on to a university. Oxford or Cambridge would be the obvious choice.

★ ★ ★

Prince Charles never has been pampered.

Up until a few years ago, his spending money was one shilling a week. From this he also saved to buy Christmas presents and birthday presents for members of the family.

★ ★ ★

But inflation caught up with the Royal Family and the weekly spending money has considerably increased.

★ ★ ★

On his way to teen-age, Charles experienced something known to many boys. When he did misbehave the Queen administered spankings.

Notebook of Faith

Lack of Communion Abiding Scandal Of Christendom

By ERNEST MARSHALL HOWSE
(Last of Four Articles)

One service of worship the Assembly of the World Council of Churches will not have in New Delhi—a united communion service. All the vaunted concern for Christian unity will not lead some assembly delegates to kneel with their fellow delegates at the same communion table.

The great majority of delegates desire a common communion service (some Christian groups, e.g. Quakers and Salvation Army have no sacraments). They would welcome all other delegates to their own service; and they would gladly join with others in a service different from their own.

But some Christian groups remain adamant. They will not attend communion service outside their own circle; and they will not welcome other Christians to their service. This is the abiding scandal of Christendom.

Yet this melancholy fact should not obscure the further fact that all the delegates, heirs to many traditions, are steadily finding their way to a measure of unity and harmony not dreamed of by their fathers.

First Declaration

At Amsterdam, the first assembly made the first declaration which became a slogan, "We intend to stay together." At Evanston, Ill., the second assembly went further. It declared, "To stay together is not enough. As we learn more of our unity in Christ it becomes intolerable that we should be divided. . . . We dedicate ourselves to God anew that He may enable us to grow together."

What will the third assembly say?

It is manifest that the ecumenical leaders of the churches, and the workers in world council projects, have indeed grown together in mutual trust and understanding, in common thinking and in united planning and action. But so far the ecumenical movement has grown chiefly at the top. It has been a movement of church officials, secretaries, and small groups of interested clergymen and laymen and other "ecumeniacs." Up till now Mr. Average Church Member has not had Christian unity much on his conscience.

Perhaps this is, in part, because up till now the average parish clergyman has had little contact with ecumenical affairs. The United Church of Canada, for example, did not name among its delegates to New Delhi a single minister in active parish work. And this pattern is too much the pattern of other churches throughout the world. Dr. Harry Van Duse once compiled some startling statistics about the number of "office men" at Amsterdam and Evanston in comparison with parish clergymen. New Delhi is not likely to change the percentage.

Nobody's Fault

To a degree this is nobody's fault. Official delegations of necessity can give no church more than token representation. And New Delhi will have limitations making impossible the overflow of unofficial spectators which thronged the previous assemblies at Amsterdam and Evanston. But manifestly the Council will remain a formal thing until it enters more into the life and thought of local parish clergymen and local church members.

To bring the assembly into more direct contact with parish Christianity, the council has prepared a study book on the theme, "Jesus Christ, the Light of the World." The initial printing was of 500,000 copies in English, French and German. More will follow in 32 other languages, eight European, eight African and sixteen Asian. This book will be one means of reply to the question raised in many tongues, "What does the world council mean to us?"

Certainly the future of the council depends not only on the tiny company of 625 official delegates to New Delhi. It depends on the thousands of congregations, and the millions of Christians throughout the world. They, together, can ultimately make the assembly not only a voice to the churches, but a voice of the churches, with something to say worth the attention of a divided world.

FIRE insurance
INSURANCE IS OUR BUSINESS NOT A SIDELINE
3 to 30 Months to Pay
At
HARBORD Insurance Ltd.
609 Yates EV 2-4207

ALL THESE ARE YOURS
3½% INTEREST
Open a savings account at National Trust and earn a big 3½% on your minimum half-yearly balance.
FREE CHEQUING
No service charge is made for a reasonable number of withdrawals by cheque.
LONGER HOURS
You'll enjoy our longer—more convenient hours.
National Trust
ESTABLISHED 1898
727 Fort Street
A. M. Oswald, Manager
A5-111

Need a Plumber?
Phone
BALLAM
Plumbing - Heating
1542 RICHMOND
EV 5-2953
REASONABLE • RELIABLE • RECOMMENDED •

VOLVO
CALEDONIA MOTORS LTD.
1101 Yates at Cook

Our own good neighbour policy!
That's how Ian and I like to think of it—as our good neighbour policy. It's an interesting and valuable extra that Wawanesa has included in their Comprehensive Personal Liability policy without charge. Say your son knocks a home run through your neighbour's window. Legally, you're not obligated to pay the repairs, but of course you'd like to. The Voluntary Property Damage clause in the policy covers you . . . pays for damage up to $250. And this extra charge coverage doesn't cost you a thing. It's just one of the many nice extra benefits you enjoy with Wawanesa. If you'd like to talk to us about any of them call us or drop in next time you're by.
HAROLD GARDNER & IAN RENDLE
GARDNER AGENCIES LIMITED
319 Scollard Bldg., Victoria Telephone EV 5-1148
for the Wawanesa MUTUAL INSURANCE COMPANY

TAX ADVANTAGES
GIS offers substantial tax benefits through its "stock" dividends which are unique in the Canadian mutual fund field.
The objective of GIS is to provide a minimum annual return of 5% based on the average daily offering price. (Average annual return for the past 5 years has been 5.3%).
GIS also provides capital gain potential through a broad diversification of selected U.S. and Canadian growth stocks.
FOR FULL INFORMATION CONTACT
OSLER, HAMMOND & NANTON
EVergreen 6-4404
402-630 Fort St.
VICTORIA, B.C.
YOUR LOCAL DISTRIBUTOR FOR
GIS
GROUPED INCOME SHARES LIMITED
A mutual fund invested in North America

SUITS DRESSES COATS 79¢
PANTS SKIRTS SWEATERS 49¢
DRESS SHIRTS 20¢
744 Fort 1312 Gov't

THE GREATEST "LAUNDRY PAIR" VALUE EVER OFFERED!
Mc&Mc
FRIGIDAIRE
1961 IMPERIAL WASHER
FREE DRYER INSTALLATION To Approved Services
PLUS UP TO $100.00 TRADE-IN ALLOWANCE
Regular Price $429.95
Less Trade $100.00
PAY ONLY..... $329.95
Matching Imperial Dryer Reg. $299.95.
PAY ONLY..... $259.95
EASY CREDIT TERMS
SUNSET SALE
VICTORIA'S MOST EAGERLY AWAITED GIFT SALE
BETTER VALUE — BETTER SELECTION
WATCH FOR YOUR 8-PAGE FLYER
SALE STARTS THURSDAY, NOVEMBER 16th
JOHNSON STREET
1400 GOVERNMENT STREET PHONE EV 4-1111
Open 8.30 a.m. to 5.30 p.m. daily Until 9 p.m. Friday
Mc&Mc

Entertainment Parade

'Chalk Garden' Week's Feature At Langham Court

By BERT BINNY

Everyone must be preparing for a great burst of pre-Christmas activity as a comparative hush descends on the entertainment world.

However, there are two events this week—an organ recital on Wednesday evening and the continuing run nightly of "The Chalk Garden" at Langham Court Theatre.

Organist **Dr. C. Harold Einecke** will provide the program for the second in the current winter series of recitals at Christ Church Cathedral. This takes place on Wednesday at 8 p.m.

Dr. Einecke is organist and choirmaster at the Cathedral of St. John in Spokane. For his Victoria program he will play Bach's "Cathedral" Prelude and Fugue in E-minor, Healey Willan's "Fanfare" and a Toccata by Richard Purvis, "In Babbilone."

Dr. Einecke's appearance here is jointly sponsored by Christ Church Cathedral and the Victoria Branch of the Royal College of Organists.

The 14th consecutive presentation of "Carols in the Candlelight" will take place at First United Church on Wednesday, Dec. 13, at 8 p.m.

St. Luke's Players have Peter Blackmore's "The Blue Goose" in full rehearsal. Production dates for this comedy at St. Luke's Hall are Dec. 7, 8 and 9.

Director, Cast Named

Dorothea House directs and the cast includes **Evanne Murray, Blossom Johnson, Barbara Grant, Paddy Haywood, Margery Bridgeman, Bert Farr, Dave Shearer, Laurie Westendale, Klaus Freisinger** and **Buck Guernsey.**

★ ★ ★

The Lake Cowichan Drama Club, whose "The Three Cuckolds" reached the finals of the Dominion Drama Festival last year, present that famous farce, "Charley's Aunt," on Nov. 19, 20 and 21 at the Lake Theatre.

The Sunday performance is a matinee at 2 p.m. On Monday and Tuesday the curtain goes up at 8.15 p.m.

The director is **Eva Webster** and the cast has **Pauline Tracey, Margaret Dechene, Frances Gill, Goldie Money, Brent Friday, Keith Tracey, Tony Fantillo, Alec Walker, Paul Kieven** and **Fred Wilson.**

Still out of town, outstanding singers and musicians of the Alberni Valley appear in a special concert at the ADHS auditorium on Sunday, Nov. 26, at 2.30 p.m.

Both a massed choir and soloists are to be heard.

★ ★ ★

The Victoria Musical Art Society opera for 1961-62, following last season's "Dido and Aeneas," is to be Puccini's "Gianni Schicchi."

Puccini's Only Farce

This was Puccini's only farce-opera. As is quite the regular thing in opera, the story is by no means original. Its almost exact counterpart appears, for example, in Wilson's "Tales of the Border" as "The Monks of Waverley."

"Gianni" is scheduled to open in January for a run of three or, maybe, four performances. Stage director is **Audrey Johnson** and the musical director is **Captain James Gayfer.**

Artful, old "Schicchi" himself will be played by **John Dunbar** with **Erica Kurth** as "Lauretta." Also in the cast are **Eleanor Duff, Adele Goult, Peggy Walton Packard, Michael Rogers, Norman Tyrrell, Ellis Todd, Hans Steffen, Lincoln Painter, Anthony Wilkins, Sandy Kirk, Michael Rose** and **L. L. Grieg.**

The official syllabus of the 1962 Music Festival has made its appearance, detailing some 260 classes.

The festival will go on from April 2 to 6 and again from April 9 to 13. Entries close on Feb. 12.

The vocal and choral adjudicator is **Sydney Bryans** from England.

The Festival Association will this year offer awards to the top competitors in classes open only to previous winners of the B.C. Electric Rose Bowl and the City Medallion.

There are some changes in the age groups for vocal soloists. Thus, with certain exceptions, there are a round dozen classes for singers 19 to 21 years of age and half-a-dozen for those 16 to 18.

A Trifle Complicated

The under-16 classes are subdivided again. At first sight it all looks a trifle complicated but, actually, there's no problem a birth certificate, a calendar and a ready reckoner won't solve.

★ ★ ★

An interesting piano recital will be given by the Toronto Conservatory's **Boris Roubakine** at Holyrood House; 8.30 p.m. on Monday, Dec. 4.

The program will be all Bach-Beethoven and Mr. Roubakine will provide a commentary as well as play the various items.

★ ★ ★

The Shawnigan Lake Drama Club makes its bow with its first three-act play on Nov. 17 and 18.

There is a cast of 11—all women—in "Sinister House" and it is directed by **Joan Mason Hurley.**

★ ★ ★

Awards totalling $14,000 are presently being offered to young composers.

These Student Composers' Awards are offered for the third successive year by Broadcast Music Incorporated.

Competition continues until Feb. 15, 1962, and entrants must be under 26 at Dec. 31 of 1961.

Contest rules and entry blanks are obtainable from Russell Sanjek, director, SCA Project, Broadcast Music Incorporated, 589 Fifth Avenue, New York 17.

'Write Me a Murder'

New 'Dial M' Broadway Hit

By JACK GAVER

NEW YORK (UPI)—"Write Me a Murder" is a recommended offering for those who feel that a Broadway season is deficient if it doesn't have at least one stylish murder-suspense play of some merit.

This one is by Frederick Knott, the British writer whose "Dial M for Murder" was such a superior and successful play of this sort eight years ago.

"Write Me a Murder" isn't quite up to that one, but producer George Schaefer has cast the top roles splendidly with James Donald, Denholm Elliott, Kim Hunter, Torin Thatcher and Ethel Griffies, and the result is more than acceptable.

In this one, a mystery story writer concocts an apparently foolproof murder scheme to get rid of the husband of the woman he loves, but fate thwarts him by arranging the man's death in an auto accident. He marries the widow eventually and then is confronted with another situation that calls for drastic measures. What happens then can be found at the Belasco Theatre.

Crank Victim

First wife of the late Clark Gable, Josephine Dillon, 78, is shown in her Hollywood House, where she says his death has brought an increase in letters and phone calls of a crank nature. She says she has been badgered by publishers for three decades to write the "inside" Gable story.

What's Next!

Monday through Saturday—"The Chalk Garden," Langham Court Theatre, 8.30 p.m.

Wednesday—Organ recital, Dr. C. H. Einecke Christ Church Cathedral, 8 p.m.

Nov. 17, 19, 20—Victoria Symphony with Rohan de Saram, Cowichan High School, Duncan, 8.30 p.m. (17th); Royal Theatre, 3 p.m. (19th) and 8.30 p.m. (20th).

Nov. 19, 20, 21—"Charley's Aunt" Lake Theatre, Lake Cowichan, 2 p.m. (19th) and 8.15 p.m. (20th and 21st).

Nov. 28 — Pianist Jose Iturbi, Royal Theatre, 8.30 p.m.

Nov. 28 to Dec. 2— "Trial by Jury" and "Family Album," Oak Bay Junior High School, 8.30 p.m.

Dec. 4 — Bach-Beethoven recital with Boris Roubakine, Holyrood House, 8.30 p.m.

Dec. 6—Solov Ballet Company, Royal Theatre, 8.30 p.m.

Dec. 7, 8, 9—"The Blue Goose," St. Luke's Hall, 8.15 p.m.

Dec. 8, 10, 11—Victoria Symphony with Llord's Puppets, Cowichan High School Duncan, 8.30 p.m. (8th); Royal Theatre, 3 p.m. and 8.30 p.m. (11th).

Dec. 9 to 16—"Don Juan in Hell," Langham Court Theatre, 8.30 p.m.

Dec. 11 to 16—"Ice-Capades," Memorial Arena, 8 p.m. (11th, 12th, 13th, 14th); 8.30 p.m. (15th); 1.30 5.30 and 9 p.m. (16th).

Dec. 13, 14 — Annual "Carols in the Candlelight," First United Church, 8 p.m.

Dec. 16—Musical Art Society Carol Tea, Empress Hotel, 3 p.m.

Dec. 21, 23 and 26 to 28—"Toad of Toad Hall," Club Sirocco, 8.30 p.m. nightly and 2.30 p.m. (23rd and 26th).

Critic At Large

Film That's Different Puts Accent on Words

By JOHN CROSBY

Down on West 26th Street, in the studio where Phil Silvers once cavorted memorably as Sgt. Bilko, there's quite a different activity going on these days. Ely Landau's production of Eugene O'Neill's "Long Day's Journey Into Night" is being converted there into a screen play by a brilliant and dedicated cast — Katherine Hepburn, Sir Ralph Richardson, Jason Robards, Dean Stockwell—in front of a gifted director, Sidney Lumet.

★ ★ ★

I passed an interesting hour there and the talk centred around the words of the play, a most unusual and most invigorating topic for moviemakers to talk about. I was transfixed first by Miss Katherine Hepburn, dressed in slacks, her marvellously merry and piercing blue eyes lighting up the dingy back sides of the sets like blue flame, looking almost illegally young, and alive with enthusiasm for this play.

★ ★ ★

"It is fascinating, this play," she said. "I can't wait to get here in the morning. I think everyone feels that way. There so much in it, so many highs and lows, so very much. I never realized how much until I started playing it. I didn't understand Tennessee (Williams) until I started 'Suddenly Last Summer.'" She laughed gaily. "I'm always being asked these days to play these strange aberrations of nature."

★ ★ ★

In his dressing room, Ralph Richardson, one of the world's most respected actors, an actor's actor, and a technical wizard at his craft, was found studying his lines written in his own spidery careful handwriting, an old British actor's trick for memorizing the lines. One learns the words, as it were, through the fingers, syllable by syllable, relishing them like fine food.

"It's beautiful stuff but part of the meaning is inside. I'm surprised by the beauty of the words. I was looking just now at this speech." He showed it to me. "Six its in this speech, you see."

★ ★ ★

The speech went: "The praise Edwin Booth gave my Othello. I made the manager put down the exact words in writing. I kept it in my wallet for years. I used to read it every once in a while until finally it made me feel so bad I didn't want to face it any more. Where is it now? Somewhere in this house. I remember I put it away carefully."

★ ★ ★

The set, as movie sets go, is terribly cramped, almost smaller than most TV dramatic sets and in one tiny eight-by-eight-foot sector were crammed 25 people — technicians, cameramen, grips, actors, and that small dynamo, Sidney Lumet, who prefers directing movies in New York or anywhere but Hollywood. I asked him if the tiny sets weren't a handicap.

★ ★ ★

"When you see the movie," he said, "you won't be aware of being in one room that length of time. You'll be too interested in the people and in what they're saying." Lumet is rather an expert in the specialized field of limiting a movie to one room. His best known film is "Twelve Angry Men," all shot in a jury room.

★ ★ ★

"We'll get away from the 5,000 head of cattle if it ruins my career, and it probably will."

What, I asked, did he mean by that 5,000 head of cattle?

"Well, that's what the movies are, aren't they? 5,000 head of cattle, 5,000 ships, 5,000 chariots. It's so ridiculous. D. W. Griffith's great invention was the closeup and now with this huge screen everything's a mob scene.

★ ★ ★

"They've already thrown out literature. Now they're throwing out people. They keep getting away from what they've got to come back to—what's the story, what are they saying, and who's saying it? You know there's no screenplay to this movie. It's straight from the play as O'Neill wrote it. Where are we going to find the writer who's got the quality of words that O'Neill had?"

ART GALLERY of Greater Victoria
1040 Moss Street EV 4-3123
EXHIBITIONS
SUN. and TUES. Through SAT.
(1) "From the Age of Elegance," painting, porcelain and objects of art of 18th Century Europe.
(2) Scenes of London by Arthur Pitts.
Special Admission Charges for these Exhibitions 50c (Members and Students Free).
Sunday—Silver Collection.
GALLERY MEMBERSHIP is open to all. The Gallery exists to serve the community. You can help by becoming a member. $7.50 per individual; $10 for the Family.
GALLERY HOURS:
Weekends 11 to 5; Sundays 3 to 5; also Thursday evening 7.30 to 9.30. (Closed Mondays.)
Admission 25c—Sundays Free

ESQUIMALT SPORTS CENTRE
SUNDAY
PUBLIC SKATING
• 8 to 10 p.m. •
FAMILY SKATING
• 2.00 to 4.00 p.m. •

DINNER DANCE
Every Saturday Night
9 p.m. - 1 a.m.
CHEZ MARCEL
1730 Island Highway EV 6-2213
• $5.50 per Couple
• Les Johnson Orchestra
INCLUDES FULL-COURSE DINNER —CHOICE OF MENU
Catering to Banquets, Receptions, Private Parties

MONDAY ON RADIO
THE HONOURABLE
GEORGE HEES

MINISTER OF TRADE AND COMMERCE
CBU
690
10.15 P.M.

GOLDEN KNIGHTS CAR CLUB
DANCE
TO
THE
"PHARAOHS"
White Eagle Hall
$1.50 per Couple
TONIGHT 8.30 P.M.

FREE HOME DELIVERY
• Phone EV 3-1032
EV 6-4841
DON MEE CHOP SUEY
538 Fisgard St.
OPEN
Mon. to Fri.—5 p.m. to 2.15 a.m.
Saturday—5 p.m. to 2.30 a.m.
Sunday—5 p.m. to 1 a.m.

MEMORIAL ARENA SCHEDULE
SATURDAY, NOV. 11
Minor Hockey ... 6.45-10.45 a.m.
V.F.S.C. (Jr.) ... 11.00- 1.00 p.m.
Minor Hockey ... 1.00- 1.55 p.m.
Public Skating ... 2.00- 4.00 p.m.
Minor Hockey ... 4.15- 6.15 p.m.
VI Amateur Hockey League
IA.A.-Pats vs.
Port Alberni ... 7.30 p.m.
Navy vs. Nanaimo ... 9.00 p.m.
East Indian A... 10.30-11.30 p.m.
SUNDAY, NOV. 12
Girls' Hockey ... 7.30- 8.30 a.m.
Patch ... 8.45-10.15 a.m.
Patch ... 10.30-12.00 noon
V.F.S.C. (Jr.) ... 12.15- 2.15 p.m.
Family Skating ... 2.30- 4.30 p.m.
Minor Hockey ... 5.00- 6.00 p.m.
V.F.S.C. (Int. and Sr.) 6.30- 8.00 p.m.
Olympic Skating 8.00-10.00 p.m.
Vic. Cougars ... 10.00-11.00 p.m.
MONDAY, NOV. 13
V.F.S.C. (Jr.) ... 4.00- 5.30 p.m.
Minor Hockey ... 5.45- 7.45 p.m.
Yarrows Hockey League ... 8.00- 9.10 p.m.
Yarrows Hockey League ... 9.30-10.30 p.m.
Empress Motors 10.30-11.30 p.m.

ORGAN RECITAL
HAROLD EINECKE
(Organist and Choirmaster of Spokane Cathedral)
at
CHRIST CHURCH CATHEDRAL
Wed., Nov. 15—8 p.m.
No Tickets — Collection

DANCE
TO
"THE TWISTERS"
TONIGHT
SANSCHAS HALL
(Sidney)
8.30 p.m. to 12
Admission
75c per Person

DANCE
at the
EMPRESS
every SATURDAY

Where you enjoy the happy, romantic music of FRED USHER, in the gay, candlelit setting of the Crystal Ballroom.
$1.50 per person
Informal
Reservations, Please
EV 4-8111
EMPRESS HOTEL
A Canadian Pacific Hotel

FREE
Flat Repair Cards
Next Week Only
Bring this ad to
OK Tire Store
Hillside
East of Quadra
TRUING ... $2.50
T.B.L.S. REPAIRS ... $1.50

Paul's
HOME DELIVERY SERVICE
ORDER YOUR FAVORITE DISH
Today's Special . . . VEAL CUTLETS
Country Gravy, Vegetables, French Frys, Buttered Rolls ... $1.15
EV 2-3153

ARMISTICE DANCE
SATURDAY, NOVEMBER 11 — 9 to 12
GEO. KRAELING'S ORCHESTRA PLAYING YOUR FAVORITE MUSIC FROM BOTH WORLD WARS
Reserve Tables Now, GR 9-3242
McMorran's
CORDOVA BAY LTD.
SEAVIEW ROOM

CELEBRATE...
Anniversaries, Weddings, Parties, Birthdays by DANCING in B.C.'s most distinctive dance and banquet hall.
DANCE Saturday
9 till 12 at the
CARLTON CLUB
Reservations EV 6-5324, EV 3-3134
Full Dining Service Available

Victoria Theatre Guild Presents
"Chalk Garden"
By Enid Bagnold
November 11 - 18 Inclusive
Langham Court Theatre
Off Rockland
Curtain Time 8.15 p.m.
Tickets available now at Eaton's Box Office

J. FENWICK LANSDOWNE
BIRD PORTFOLIO
"A Publishing Event of Great Distinction . . ."
Personally autographed by Mr. Lansdowne
AN IDEAL GIFT
$9.00
EXCLUSIVELY AT
MARIONETTE BOOK SHOP
1019 DOUGLAS
(Mail Order Service)

How to Get Extra Cash For Christmas

That's a problem for everyone at this time of the year. But a problem that is easily solved by selling those no longer needed items around the house with a fast acting, low cost classified ad.

Check the list below for the items that you can convert into ready cash for Christmas.

- Coffee Tables
- Musical Instruments
- Outboard Motors
- Pets
- Pianos
- Garden Tools
- Boats
- Cameras
- Refrigerators
- Books
- Rugs
- Stoves
- Clothing
- Radios
- Baby Furniture
- Bedroom Suites
- Lawn Mowers
- Luggage
- Furniture
- Golf Clubs
- Guns
- Typewriters
- Television Sets
- Tools
- Tires
- Trailers
- Washing Machines
- Appliances
- Antiques
- Bicycles
- Desks
- Dining Sets
- Electric Motors
- Fishing Tackle
- Toys
- China
- Chairs

It's easy to place your Ad.
JUST CALL EV 2-7211
and a friendly ad taker will help you write your ad for fast results.

Andy Capp

Challenging, Controversial Movie

By CLYDE GILMOUR
Telegram News Service

One of the most challenging and controversial of all the motion pictures inspired by the clinging horror of Adolf Hitler's war will make international headlines when its world premiere is held in Berlin 11 days before Christmas.

* * *

The first public showing anywhere of producer-director Stanley Kramer's long-awaited Judgment at Nuremberg is slated for Dec. 14 at the historic Kongress Halle in the explosive German capital.

* * *

Its famous stars, all of whom are pledged to be there, are Spencer Tracy, Burt Lancaster, Richard Widmark, Marlene Dietrich, Judy Garland, Maximilian Schell and Montgomery Clift.

But I couldn't wait to see the movie, so I wangled my way into a private screening in New York last week.

Over-all impression after a single viewing: Judgment at Nuremberg is a distinguished, jolting and exciting photodrama, a potent contender for inclusion on any list of the best movies of 1961.

* * *

Kramer's full-screen production is a vastly expanded version—both widened and deepened — of playwright Abby Mann's original television play, a memorable highlight of Playhouse 90 in spring of 1959.

* * *

Judgment at Nuremberg, more boldly and probingly than any previous movie postmortem on the Hitler war, raises the question of the guilt and the responsibility for the sickening bestialities of the Third Reich.

Who was really to blame for the 6,000,000 slaughtered Jews, the sadistic surgical "experiments," the electronic torture-pits and all the other barbarisms of the Nazi regime?

Was it Der Fuehrer and his inner circle of Nazi colleagues, along with the anonymous bully-boys of the Gestapo and the death camps . . . a relatively small group of evil men, Nazi malefactors who were not truly a part of the German people?

* * *

Or — this movie harshly asks—did the guilt basically fall upon the German people as a whole, for encouraging Hitler and not stopping him before the venom in his veins could poison the entire human race?

It's a gallery of incisive portrayals:

● Spencer Tracy as a leathery old judge from backwoods Maine, chosen to preside over the trials of the German judiciary—passionately devoted to justice and yet sardonically aware that the long-drawn-out hearings have gradually dwindled in public interest.

● Burt Lancaster as Hitler's former minister of justice, a grim and silent man who was globally renowned for his wisdom and his integrity.

● Richard Widmark as the chief American prosecutor, fiercely determined to obtain the maximum punishment for the accused judges as corrupters of the law and enemies of mankind.

● Marlene Dietrich as the proud, resentful widow of a German general executed by the Americans after the first War Crimes trial—and gravely insistent that most decent Germans knew nothing of Hitler's infamies.

● Judy Garland, making a long-overdue return to the screen, in a heart-rending vignette as a middle-aged Aryan hausfrau who once befriended a kindly old Jew—and saw him led away by the executioners for "racial pollution."

● Maximillian Schell, repeating and enlarging his TV role as the German defence counsel who eloquently reminds the court that Hitlerism looked like a heaven-sent answer to the bruising poverty and distress which tormented his homeland after the First World War.

● Montgomery Clift as a pathetic dim-witted survivor of Nazi sterilization procedures—a human wreck, whose testimony gradually seems as ambiguous and unfathomable as the German national conscience itself.

Only ROBERTS "990" combines these features:
• "Instant" multiple adjustment head • 4-track stereo record/play • 4-track monaural record/play • 2-track stereo playback • dual head outputs • dual pre-amp outputs • dual power amplifier outputs • dual monitor speakers • portable and easily custom installed.
Terms and Trades $499.50 Franchised Dealer
Hudson's Tape Recording Studio
1005 View St. EV 2-0833

WAR HEROES . . . VILLAINS . . .
See them this Remebrance Day Weekend at the . . .
ROYAL LONDON WAX MUSEUM
Open Weekdays 12 to 9 p.m.
Sunday, 12.30 to 9 p.m.
Crystal Garden, Belleville at Douglas
Operated by London Wax Museum Ltd.

Newspaper Advertising Stimulates Buying

Rudy Vallee Goes On

Stars on Broadway

'I'm the Pat Boone of the Stone Age'

By DONALD FREEMAN
Copley News Service

NEW YORK — Heigh ho, everybody. He's back again, riding the crest, the big man on Broadway in the season's biggest hit. Rudy Vallee, of course, looking much younger than any man decently should at 60 and still projecting the old, nasal, New England charm in that whopping musical, "How to Succeed in Business Without Really Trying." It's clearly another Vallee year.

Mr. Vallee, a cool customer who first became the national rage some 30 years ago, is taking it all with amused aplomb. We met for an after-theatre dinner of shrimps and beef salad with wine at Leone's and Vallee talked, with his usual self-assurance and outspokenness, about his new success.

"I'm hearing from people I haven't heard from in years," he said, with a wry laugh. "Oh, I suppose it's a thrill of sorts when seven critics agree without cavil that we've got a hit. Seven critics agreeing on anything is amazing. Frankly, I thought I'd look too young for the role. Almost turned it down, in fact.

"But I like the part now. I play a real grouch. People say they're surprised I can act, those who haven't seen my movies."

Vallee mused over a little-known fact: "I almost quit altogether when Bing Crosby, the greatest of them all, came along. After hearing Bing I became utterly disenchanted with my own thin, nasal voice—but, hell, Nelson Eddy is even more nasal than I am. I have no voice. I've always known that, but I never modeled myself after anyone. "You know who used to listen to me, trying to learn my natural gift of phrasing? Frank Sinatra. Sinatra—he's a god today, a cult and it's not justified. And this Presley!"

* * *

RUDY VALLEE
. . . cool customer

Was there any singer today, I asked, who could compare with Rudy Vallee of the 1920s and '30s?

"Pat Boone comes close," Vallee replied. "I'm the Pat Boone of the Stone Age. Our styles are somewhat similar. We're both collegiate, cleancut, narrow-back Yankee types and we both have odd names—his reminds one of Dan'l Boone, mine reminded people of Rudolph Valentino.

"We even sing the same songs. I was singing 'Love Letters in the Sand' 20 years ago. Only thing is, Boone is too goody-goody," Vallee snorted his disgust.

"Kids never screamed at me, by the way. I attracted the housewives and the husbands liked my singing, too, although they'd say otherwise. Of course, I naturally got the most reaction from women.

"I first knew I imparted something back in '27," Vallee recalled. 'One night at a party in Rye, I sang, 'All Alone' and later a lovely society girl said to me, 'Rudy, you do something to me.' It must have been something in my voice because even today I argue with people who say I'm good looking. I just don't think I am very good-looking.

"I know I'm no Cary Grant. Why, women used to pass me without a glance—but once I could talk to them. Ah, now, that was different. Vaguely, to sum it up, I have class, thanks to my mother, thanks to my good upbringing."

Probing Sunken Ship One of Great Thrills Beneath the Surface

By CAL SMITH

One of skindiving's greatest thrills is that of exploring a sunken ship, be it ocean liner or outboard cruiser. For a sunken hulk often means an opportunity for profit and adventure, or as in the case of the Swedish warship "Vasa," an unequalled chance for its discoverer to become an integral part of history.

* * *

Although the waters surrounding Vancouver Island aren't considered dangerous when compared with those of the Columbia River mouth, they have taken an enormous toll of shipping during the past 75 years, especially in areas such as Seymour Narrows, Juan de Fuca Strait, Cape Scott, and Pachena Point.

* * *

Every conceivable type of vessel has fallen victim to the rough Island waters from Chinese junks to American ocean liners. In one list published by the nautical division, more than 580 casualties are included, but no reference is made to the Condor which left Victoria in September, 1901, with 104 people aboard and was never heard of again. As this tragedy was subsequently listed among the principal marine disasters of the world, the omission from the Nautical Division index, leaves the impression that the publication is rather incomplete.

However, a wreck chart is of little value anyway, the rough co-ordinates being little more than required to locate the general area. Even with the specific reef resolved, the ship that is known to have gone down there may never be found.

* * *

On the other hand, a diver swimming in some secluded bay or channel with no thoughts of sunken ships, may suddenly come upon an oblong mound of rocks. If he's observant enough, he will recognize the grave of an old sailing ship whose wooden timbers have long since rotted away, leaving only the pile of ballast as a memento of its passing. If the area is free of silt, he may even find a few old coins while searching through the rubble.

Dial-Key

New Swedish invention cancels out need for carrying a house key. With dial lock you push five buttons, swing the dial, and door opens. Like a safe combination, new number sequence can be chosen.

Concert Records

Four Great Violinists Featured in Concertos

By DELOS SMITH

Zino Francescatti and Bruno Walter bring to Beethoven's violin concerto an inner glow, a lightness and sureness, and intrinsic long-breathed drama. Too often the thrice-familiar fixtures of the repertoire are played as though they were ritualistic observances.

* * *

But in this new recording Francescatti and Walter are concerned with genuine interpretation, and rarely are a virtuoso and a conductor so warmly together with the music at hand. Francescatti's expressiveness cloaks his technique, and Walter's orchestra is one with him in that (Columbia-MS6263).

* * *

Brahms' violin concerto is less suited for self-effacement by the soloist since the textures are heavier and technical requirements have a conspicuous place. Nathan Milstein cannot be blamed because you have to exclaim, "What a musician!" after listening to his new recording of it, with the Philharmonic Orchestra under Fistoulari (Capitol-SP8560).

* * *

Jascha Heifetz introduced his 22-year-old pupil, Erick Friedman, to recording in the grand manner. The youth is the master's collaborator in Bach's concerto for two violins, and a mo.. worthy collaborator he is. Indeed, the boy is now a master himself, as the record proves.

* * *

But a master in his master's image. You are reminded of a recording of some years back in which Heifetz played both parts. It is almost the same here. Friedman has his teacher's brilliant incisiveness of tone, plus the Heifetz driving intensity (RCA Victor-LSC-2577).

The other half of the record is taken up by Heifetz's newest playing of Beethoven's "Kreutzer" violin-piano sonata, with Brooks Smith playing the piano part.

Cooke's LP For Africans

HOLLYWOOD (UPI)—Sam Cooke's long-play record entitled "The New World" will be released to the new African nations only. Distribution will begin in January. The Negro singer devotes the record to American inspirational and patriotic songs in various African dialects and languages.

"This is simply a small way in which I hope to create goodwill between my beloved country and the new African nations," he explained.

Popular Records

Al Sears, Musician's Musician Finally Records on His Own

By WILLIAM D. LAFFLER

Al Sears is a musician's musician yet his tenor sax can start someone with a tin ear moving.

Sears has been a top flight tenor sax man for many years standing out in the big bands of Duke Ellington and Johnny Hodges and now he is getting around at last to making a record under his own name.

* * *

It is called "Swing's the Thing" (Prestige 3018) and features Al's superb reed work on eight elongated numbers, among them Ellington's "In a Mellow Tone." Three of the numbers are Al's compositions —"Record Hop," "Take Off Road" and "Already Alright."

* * *

Featured with Sears are Don Abney on the piano, Wally Richardson the guitar, Wendell Marshall on bass and Joe Marshall on drums.

Other outstanding new jazz LP's are "Philly Joe's Beat" by Philly Joe Jones (Atlantic 1340), "Africa/Brass" by The John Coltrane Quartet (Impulse A-6), "Sonny Stitt at the D. J. Lounge" (Argo 683) and "Carl's Blues" by the Curtis Counce Group (Contemporary M3574) which features Harold Land on the tenor sax.

* * *

Selected Singles — "Cutie Cutie" by The Paramours (Smash S-1718), "It Do Me So Good" by Ann-Margret (RCA Victor 37-7952), "John B." by the Arthur Lyman Group (HifiRecord H-5040), "Ka-Lu-A" by George Cates (Dot 45-16271).

* * *

Special Mention — "The Nat King Cole Story in Stereo" (Capitol SWCL-1613). Cole has newly recorded on three LP's all of the hits he has made since he made his first appearance on the scene 18 years ago.

HELD OVER!
DOORS OPEN 12.30
Feature at 12.45, 4.20, 8.10
OTTO PREMINGER PRESENTS
EXODUS
IN TECHNICOLOR
OTTO PREMINGER PRESENTS
PAUL NEWMAN/EVA MARIE SAINT
RALPH RICHARDSON/PETER LAWFORD
LEE J. COBB/SAL MINEO/JOHN DEREK
JILL HAWORTH

PRICES	To 2	2-5	After
ADULTS	75c	1.00	1.25
STUDENTS	60c	75c	1.00
CHILDREN			50c All Day

Govt. Tax Included
ODEON
EV 3-0513

A Thrilling Story of How a Lusty Young "Rebel with a Cause" Became a Champion of Peace!
50c till 2 p.m.
BRADFORD DILLMAN
Dolores Hart ● Stuart Whitman
Francis of Assisi

CinemaScope and Color
Extra! Cartoon plus Latest World News
Doors 1 p.m.: Feature 1.10, 3.10, 5.10, 7.15; Last Complete Show 9.05; Last Feature 9.25
REGULAR PRICES
Royal

ENDS TONIGHT
"Spy on Wilhelmstrasse"
British Production Starring Jack Hawkins - Alexander Knox
Plus Cartoon and Short
Box Office Opens 6.45
Complete program 7 and 9
Feature at 7.20 and 9.20
STARTS MONDAY
"THE ANGEL WORE RED"
— Adult Only —
FOX
HILSIDE AND QUADRA

GEM THEATRE SIDNEY
"ALL IN A NIGHT'S WORK"
Comedy in Technicolor
Shirley MacLaine - Dean Martin
ENDS TONIGHT, 6.30 and 9 p.m.

OAK BAY
ENDS TONIGHT
50 MEG-A-TON (THAT Is BIG?)
British Army Comedy
"OPERATION BULLSHINE" is BIGGER
Don't fear the "FALL-OUT"—"FALL IN" for fun instead, at this really first rate comedy. Donald Sinden and Ronald Shiner and a host of glorious gals in khaki (and out) will have you in fits.
Also—News, Cartoon and Travel Featurette in Ontario
Doors 6.30 Complete Shows 6.45 and 8.45
Feature 7.30 and 9.17
MONDAY—"LIGHT UP THE SKY"

WONDERFUL FAMILY SHOW!
ENDS TODAY
Sat. at 1.05 4.35 and 8.00
Both Films Stock Car Racing Thrills . . In Color
THUNDER IN CAROLINA
Tonite 6 and 9.35, Sat. at 2.45, 6.10, 9.45

A DOG OF FLANDERS
CinemaScope
KIDS! Saturday at 12.30 Another Chapter of "The Adventures of Capt. Kidd"
Free Pepsi Till 1.00 p.m.
PLEASE NOTE Continuous Showings Monday From 1 p.m.
Atlas — High Society
Plus "Foxhole In Cairo"

ENDS TODAY

HOT-BLOODED HEROES AND A BLONDE TIGRESS—
BATTLE AT BLOODY BEACH
AUDIE MURPHY DOLORES MICHAELS
At 2.12 - 4.43 7.14 - 9.45
CAPITOL
Plus Thrilling Co-Feature 'THE SILENT CALL'
At 1.05 - 3.36 - 6.07 - 8.38

Tillicum OUTDOOR
CORNER BURNSIDE/TILLICUM — FIRST SHOW STARTS AT 7.30
BOX OFFICE OPENS 7.00 — PHONE EV 2-7531
ENDS TONITE!

BARDOT
A PANIC IN A BIKINI!
SHE'S A LIGHT-HOUSE KEEPERS DAUGHTER . . . WHO BELIEVES IN DRESSING LIGHT!
You'll see more of Brigitte than ever before!
BRIGITTE BARDOT THE GIRL IN THE BIKINI
Adult Only
CATTLE EMPIRE
COLOR CinemaScope
JOEL McCREA

STARTS MONDAY

CAUGHT!!
between a wall of leaping flame and a killer's loaded gun!
METRO-GOLDWYN-MAYER presents
Ring of Fire
Metrocolor
David JANSSEN
Joyce TAYLOR
Frank GORSHIN
At 2.50, 6.14, 9.39
PLUS—AN EXCITING ADVENTURE
SHARE THE EXCITEMENT OF THE GREATEST SPORTS CAR RACING EVER FILMED!

ALL THE THRILLS OF LE MANS, SILVERSTONE, SEBRING, MILLE MIGLIA RACES!
BILL TRAVERS in THE GREEN HELMET
Also Starring ED BEGLEY
with Guest Star JACK BRABHAM World's Champion Racing Driver
CAPITOL
A FAMOUS PLAYERS THEATRE
At 1.27, 4.46, 7.59

Stock Quotations—Market Reports

Toronto Industrials

Quotations in cents unless marked $. [illegible]

[illegible]

Big Pay-Out Boosts Mines

Extra dividends from Ventures and Falconbridge shot the shares of those companies to new highs, and they took International Nickel, Geco and Noranda with them.

Canadian Breweries was the industrial feature rising 3⅜ points to $58½.

Steels, refining oils, banks, utilities and western oils were strong both at Toronto and Montreal.

Pacific Petroleum, Hudson Bay Oil and Gas, C. and E., Dome, and Western Leaseholds shot ahead among oils.

At Vancouver Craigmont rose to $16, while Kamloops Copper a heavy trader was up six cents at .31.

New York was heavy in the early stages but came away strongly in the last hour as profit-taking on the big Wednesday rise appeared to be petering out.

Vancouver Trading

[illegible]

Toronto Mines

[illegible]

Active Stocks

[illegible]

Grain Market

[illegible]

Egg Market

[illegible]

Unlisted Stocks

[illegible]

New York Markets

[illegible]

Stock quotations apart from Canadian Press Toronto trading are supplied by James Richardson & Sons, Hagar Investments Ltd., Hugh Mackay & Co., Canadian Investment Dealers' Association, A. E. Ames & Co., and T. B. Burns & Co.

Today's Dollar

	Close	
MONTREAL—		
U.S. dollar	1.03 1/4	unch.
Pound sterling	2.90 3/8	—1/16
NEW YORK—	Close	
Canadian dollar	96 27/32	unch.
Pound sterling	2.81 1/2	—7/64

Closing Averages

DOW JONES:		
30 Industrials	724.83, up	2.55
20 Rails	149.85, off	.80
15 Utilities	133.10, up	.80
65 Stocks	248.50, up	.61
Shares: 4,180,000.		
TORONTO:		
Industrials	609.10, up	1.91
Golds	87.69, off	.38
Base Metals	208.26, up	2.18
Western Oils	106.08, up	.64
Shares: 4,250,000.		
VANCOUVER:		
20 Industrials	116.06, up	0.07
20 Mines	108.43, off	0.07
20 Oils	70.35, up	1.03
Sales: 387,485.		

Toronto Oils

[illegible]

Ottawa Extends Hand

By HARRY YOUNG
(Colonist Business Editor)

New government financing totalling $525,000,000 in all—will be launched later this month, and Finance Minister Donald Fleming will give details of one medium-term issue and two short-term issues on Monday.

Only $325,000,000 will be offered to the public and all the medium-term bonds will be taken by the Bank of Canada. Most of the money is required to pay off maturing debt.

* * *

BID BY NORANDA

Noranda is seeking to acquire the remainder of the Waite Amulet shares which it does not already own. Noranda's offer is to exchange seven Waite Amulet shares into one of Noranda.

* * *

MORE HOMES STARTED

Housing starts in the Greater Victoria area for the first 10 months of 1961 number 1,078 units, according to figures prepared by Central Mortgage and Housing.

This is a 30 per cent rise from the corresponding period of 1960 when there were 806 starts. The big increase is in apartment units—423 this year against 182 a year ago.

Dividends Declared

Ventures Ltd., 65 cents extra, payable Dec. 15; record Dec. 1; xd Nov. 29 (making $1.40 for year against 30 cents in 1960).

Falconbridge Nickel, 60 cents plus 25 cents extra, payable Dec. 12; record Nov. 22; xd Nov. 20.

Geco Mines, 25 cents, payable Dec. 28; record Dec. 1; xd Nov. 29.

General Bakeries, 10 cents, payable Jan. 25; record Jan. 10; xd Jan. 8.

Frank W. Horner, "A" 12½ cents, payable Jan. 2; record Dec. 1; xd Nov. 29.

McKinnon Structural Steel, preferred $1.25, payable Dec. 15; record Nov. 30; xd Nov. 28.

Traders Finance, "A" and "B" 60 cents, payable Jan. 2; record Dec. 8; xd Dec. 6.

Union Gas of Canada, "A" preferred 60 cents, "B" preferred 75 cents, payable Dec. 31; record Dec. 15; xd Dec. 13.

Canadian Ice Machine, "A" 20 cents, payable Jan. 2; record Dec. 15; xd Dec. 13.

Greyhound Lines of Canada, 22½ cents, payable Dec. 30; record Nov. 30; xd Nov. 28.

Robinson Little, "A" 25 cents, payable Dec. 1; record Nov. 17; xd Nov. 15.

Northern Telephone, common 4½ cents, payable Jan. 15; record Dec. 29; xd Dec. 27.

Canadian General Securities, "A" and "B" 25 cents, payable Dec. 15; record Nov. 30; xd Nov. 28.

ISLAND TUG & BARGE LIMITED

MR. ARTHUR B. ELWORTHY

Island Tug & Barge Limited announces the appointment of Mr. Arthur B. Elworthy, of Vancouver, as President of the Company. He succeeds his father, Mr. Harold B. Elworthy, of Victoria, who becomes Chairman of the Board.

Mr. Arthur Elworthy will continue to make his headquarters in the Company's office in the Marine Building in Vancouver, where he will be joined by his brother, Mr. Donald B. Elworthy, Vice-President, and Mr. Donal G. McAllister, Assistant to the President.

These changes in executive responsibilities and locations have been necessitated by the expansion of the Company's towing and marine transportation operations on the west coast of Canada and the United States, as well as by the world-wide towing and salvage business carried on in conjunction with its associated Companies in Montreal, New York and Rotterdam.

It is also announced that Mr. Oliver M. Prentice, who has been associated with Island Tug & Barge Limited for many years, more recently as Vice-President and Secretary, will shortly retire, but will be retained as a consultant to the Company.

Mr. Gordon B. Elworthy has been appointed Manager-Operations, Victoria; Mr. Edward Judd has been appointed Secretary-Treasurer, and Mr. Ernest Charlton, Assistant Treasurer.

The Company's head office and fleet headquarters will continue to be located in Victoria.

INVESTMENT
First class storage bldg., 10% net return. Steady tenants, good location. $10,000.00. Write Victoria Press Box 682, owner.

Transistor **Auto Radio** Electrohome $69.95
Completely Custom Installed in your car
$10.00 Down, $10.00 Monthly
King Radio & TV Ltd.
1672 Douglas St. EV 4-8913
Drive-In Service Off Pisgard Street, Just Past Police Station

CONVENTIONS — SEMINARS — SALES MEETINGS
Excellent facilities for above at centrally located, easily accessible Island Hall Hotel on main highway in Parksville, V.I.
Large and small assembly rooms, convention office, blackboards, projection screen, etc. Available Oct. 1 to May 31, 1962.
For information, write or phone ISLAND HALL HOTEL, Parksville, V.I., B.C.

MOTEL DOYLE
Union and Van Ness
1355 Union
San Francisco, California
Phone PR 6-3310
AGENTS FOR HOLIDAY TOURS
"The Finest in San Francisco Sightseeing"
When in San Francisco make Motel Doyle your Headquarters
(Managed by Canadian Couple)

CREDIT BUREAU OF VICTORIA LTD.
205-10 JONES BLDG. — 723 FORT ST. — EV 5-3311
MEMBERS ASSOCIATED CREDIT BUREAUS OF CANADA AND AMERICA
CREDIT AND PERSONNEL REPORTS
COLLECTION SPECIALISTS
Serving Victoria Business and Professional Men Since [illegible]

FIRST MORTGAGES AVAILABLE
New and older homes, apartments, commercial and industrial buildings. Urban districts only. 7% interest on sound property. Call Mr. Pyers Bailey, EV 5-6022, eves EV 5-7530.
Seymour E. Bushe & Sons Ltd.
612 VIEW STREET, VICTORIA

6¾% MORTGAGE LOANS
Available immediately on residential properties in Greater Victoria. Commercial rates on application. For quick, courteous service call
Mr. Munro
NATIONAL TRUST CO. LTD.
727 FORT ST. EV 2-9188

MONEY TO LOAN
The Following Amounts Are Immediately Available for First-Mortgage Loans
$1,500 - $2,500 - $3,060 - $4,000 - $5,000 - $10,000
Also Larger Amounts
Repayments to Suit — Current Rate of Interest
P. R. BROWN & SONS LTD.
762 FORT STREET PHONE EV 5-3435

YOUR SAVINGS EARN 4%
IN OUR DEPOSIT ACCOUNTS
On Minimum Monthly Balances
HURON & ERIE - CANADA TRUST
650 VIEW STREET

A. E. Ames & Co.
Limited
Investment Securities
Royal Trust Building • 612 View Street, Victoria, B.C.
Telephone: Evergreen 3-4171
TORONTO MONTREAL NEW YORK LONDON, ENG. VANCOUVER WINNIPEG CALGARY LONDON

BANFF SCHOOL OF ADVANCED MANAGEMENT
Thirteenth Session—Feb. 5 to March 17, 1962
A PROGRAM OF SENIOR EXECUTIVE TRAINING
Objectives of Management, Administrative Practices, Government and Business, Managerial Accounting, Mobilization of Financial Resources, Human Relations, Labor Relations, Canadian Economic Scene, Marketing Management, Production Management, Personnel Management.
For information and Course Prospectus write:
Executive Director, Banff School of Advanced Management, Banff, Alberta, Canada
or the following Vancouver directors:
Dr. H. S. Foley, 1563 Angus Drive
Mr. Walter C. Koerner, Rayonier B.C. Limited
Dr. N. A. M. MacKenzie, University of British Columbia
Dr. E. D. MacPhee, University of British Columbia
Mr. R. A. Mahoney, Management Research (Western) Ltd.
Mr. D. F. Miller, Canadian Fishing Co.
Dr. Neil Perry, University of British Columbia
Mr. J. D. Simpson, Canadian Explorations Ltd.
Mr. Leonard J. Walker, Bank of Montreal

GEORGE PAULIN LTD.
CUSTOMS BROKERS
Shipping and Forwarding Agents
Export shipments to all parts of the world
PHONE WILF OR DON PAULIN
1006 GOV'T ST. EV 2-3105

UPLANDS LOTS
Two beautiful waterfront lots on Beach Drive, near the Yacht Club. Picturesque treed lots on:
Sheringham Place — Ripon Road
Norfolk Road — Midland Road
Chiltern Place — and others
Exclusive Agents
BOORMAN INVESTMENT CO. LTD.
611 FORT STREET PHONE EV 3-7124 anytime

The Management of
TOWN & COUNTRY HOMES LTD.
is pleased to announce the appointment of Mr. Cliff Green to their Real Estate Sales Staff.

Mr. Green is well known in Victoria Real Estate circles, having been in business here for over 15 years. He will welcome the opportunity of discussing their real estate requirements with his old friends at a more convenient location in the
TOWN & COUNTRY SHOPPING CENTRE
Where Parking Is Free and Easy

DISTRICT SUPERVISOR
(SOCIAL WORKER 4)
required for
NELSON
B.C. Civil Service
Salary $430-$510 per month. Duties include casework, supervision, training and administration in the District Offices of Nelson and New Denver, with headquarters at Nelson. Applicants must be Canadian citizens or British subjects with at least special student training in social work, preferably a Social Work diploma or Bachelor of Social Work degree; several years' experience in related work. For application forms apply IMMEDIATELY to The B.C. Civil Service Commission, 411 Dunsmuir Street, VANCOUVER, or 544 Michigan Street, VICTORIA; completed forms to be returned to 544 Michigan Street, VICTORIA, NOT LATER THAN November 22, 1961. Competition No. 61:549.

KEEP THIS PAGE!

MORE NEW FEATURES FROM

RADIO 9 CJVI

Weekly Schedule:

MON. to FRI.	SATURDAY	SUNDAY
5.30 SUNRISE CLUB News at 6.00, 6.30, 7.00 and 7.30; marine weather at 5.45; sports at 7.25.	6.00 WEEKEND WAKEUP News at 6.00, 6.30, 7.00, 7.30, 8.00, 8.30; Marine Weather at 6.15; Sports at 7.25.	6.00 WEEKEND WAKE-UP News at 7.00 and 8.00.
8.00 NEWS		9.00 NEWS and SUNDAY SHOWTIME
8.10 AL SMITH Weather at 8.25; News at 8.30.		10.00 NEWS and MORNING CONCERT
9.00 NEWS and PARTY LINE	9.00 NEWS and HI NEIGHBOUR!★	11.00 NEWS and FAVORITE HYMNS
10.00 NEWS and SIX FOR ONE	10.30 SIX FOR ONE★	12.00 NEWS and SUNDAY SERENADE
10.30 ADVENTURES IN MUSIC News at 11.00; Market at 10.45.	11.00 NEWS, DVA SHOW	12.30 NEWS, WEATHER
11.00 NEWS	12.00 NEWS and SATURDAY AFTERNOON	12.45 SUNDAY SERENADE
12.00 NEWS and PERCY FAITH		1.00 TRAVEL TIME★
12.30 NEWS and WEATHER		2.00 MY FAVOURITE ALBUM★
12.45 PERCY FAITH	12.30 NEWS, WEATHER	3.00 SUNDAY SPECTACULAR★
1.00 NEWS and TODAY'S BAND★		6.00 NEWS and SPORTS
1.30 PROBLEM DEPARTMENT News at 2.00.	12.45 INTERESTING PEOPLE	6.15 CAPITAL CITY COMMENTARY
2.00 NEWS and SING ALONG	1.00 DO YOU REMEMBER?★	6.30 OUTDOORS WITH THE EXPERTS
CHRISTMAS SHOPPER★		7.00 GOOD OLD DAYS
4.00 ROLLIN' HOME SHOW News at 4.35, 5.05 and 5.30.	5.30 SUNDAY PREVIEW★	7.30 CHURCH SERVICE
6.00 NEWS and SPORT	6.00 NEWS and SPORTS	8.30 HAWAII CALLS
6.15 DICK BATEY COMMENTARY	6.15 INTERNATIONAL REVUE OF MUSIC	9.30 SALVATION ARMY
6.30 SING ALONG★		10.00 NEWS, WEATHER
7.00 NATIONAL NEWS		10.15 ENTERPRISE IN ACTION
7.30 TIMES CONCERT HOUR		10.30 BILLY GRAHAM
8.30 ASSIGNMENT 9.30 STAGE 9★	10.15 JOURNEY INTO MELODY News at 11.00.	11.00 NEWS
10.00 NEWS, WEATHER, SPORTS		11.15 JOURNEY INTO MELODY
10.30 THE LATE SHOW DRAMA★		
11.00 NEWS and MEMORY LANE		
12.00 NEWS and SIGN-OFF	12.00 NEWS and SIGN-OFF	12.00 NEWS and SIGN-OFF

★ New Show or New Time

NEW – –

Stage 9 Features the New Dramatic Series

BIG CITY

9.30 p.m. Monday to Friday

NEW – –

SUNDAY SPECTACULAR

A New Listening Experience Each Week

Starting at 3.00 p.m.

NEW – –

Mavis Cownden Brings You Gift Ideas on

CHRISTMAS SHOPPER

3.00 p.m. Monday to Friday

NEW – –

CJVI's Ottawa Correspondent, Sam Ross

REPORTS FROM THE BRITISH ISLES

6.30 p.m. Monday to Friday

RADIO 9 CJVI

YOUR FAMILY STATION

Stamps Switch Offence As Grid Playoffs Start

FRED USSELMAN
. . . forward

BILL CHISHOLM
. . . defence

CLIFF SEPKA
. . . forward

BILL BARBOUR
. . . defence

VIEWS of SPORT

By Red Smith

It was the last day of an eastern team's final series in Kansas City during the late and lamentable American League baseball season. The road secretary of the visiting club, needing tickets for a ball player's relatives or somebody, telephoned the girl in the Athletics' office who handled such matters for him in the past.

"Thanks," he said, when she told him the tickets would be left at the gate. "I'll see you next year."

"Next year?" the lady said. "Not me, you won't."

"Did you see that item in the papers recently," one guy asked another at the world series, "about the Kansas City scouting staff, six or seven of 'em quitting in a body? Well, today the final blow fell. Finley learned that the clubhouse boy was going to the Yankees."

If true, it was a heavy blow, indeed, but not the last. That didn't fall until the other day when Bill Bergesch, assistant general manager, quit the Athletics to become farm administrator for the New York Mets.

The little world of Charles O. Finley keeps shrinking. First thing he knows he'll have to start speaking to the boys from the "Kansas City Star," lest the solitude drive him mad.

It was 11 months ago when Charles Finley, demon insurance peddler, bought the Athletics from the heirs of Arnold Johnson. Along with franchise, player contracts, and used sweat socks, he got title to the massed brains of Parke Carroll, general manager, Joe Gordon, manager, George Selkirk, supervisor of player personnel, and Henry J. Peters, head of a minor league chain extending from Sanford, Florida, to Honolulu.

Several Centuries of Experience

None of them could tell a double indemnity clause from a 20-year endowment but among them they must have represented several centuries of baseball experience.

Deftly snatching the swivel chair out from under Carroll, the new owner installed Frank Lane in his place and Lane hired Bergesch as chief assistant. Finley beamed upon the shining morning faces of his staff. This was the matchless body of men, he announced, who would lead the Athletics onward and upward from last place to heights undreamed of in Kansas City's philosophy.

The flourish of trumpets died. The next sound heard was the slam of a door closing behind Joe Gordon. Hank Bauer, a blameless outfielder who had never done anything to deserve such a fate, was the new presiding genius in the dugout.

Quiet fell and so did the team, both uneasily. For a time the president and chairman of the board kept himself occupied second-guessing the manager, blackguarding the Kansas City press, and threatening to punish the fans by taking his dreary team elsewhere. In a few months he knew all there was to know about running a farm system.

"Just leave your files with Bergesch on your way out," he told Hank Peters.

"Oh-oh," said George Selkirk, who may have lost some of his speed since his days as a Yankee outfielder but whose sense of smell remains acute. "That's my cue." Pausing only long enough to pick up his laundry, George walked out.

Should Never Have Turned Around

By a process of elimination, this brought Lane into focus as a target. The first time Frank turned his back he sustained a direct hit between the shoulder blades. With the exception of Gordon, none of these men was replaced. Instead, Finley brought in his man Friday, first name Pat, as general manager. Like his employer, Friday has a rich background in the insurance business.

It is not true that at the end of Charles Finley's first baseball season there was nobody left in the Kansas City office who knew first base from third, though if Bill Bergesch happened to be out to lunch there might have been hell to pay getting the infield fly rule defined.

Now 38, Bergesch started as an apprentice executive in the Cardinals chain in Albany, Ga., about 15 years ago, worked up to Omaha, and after the coming of Castro he handled the transfer of Havana's International League franchise to Jersey City. Since the Kansas City purges, he has had nothing to occupy him except George Selkirk's work as personnel director, Hank Peter's work as farm director, and his own work as assistant general manager. This left him a minimum of time to point out second base for the president and general manager.

Possibly the work load he was carrying impressed George Weiss, the Mets' president, who has never asked a subordinate to work longer than the 26-hour day that George himself observes. Or maybe it was simply that when Weiss was running the Yankees and needed help he always turned to Kansas City, and can't break the habit now.

Anyhow, Bergesch is in New York. Kansas City has Finley and Friday. That's two days of fasting and abstinence.

AL DAVIES
. . . second team

RON JAY
. . . second team

* * *

Four Vancouver Players Make Lacrosse All-Stars

VANCOUVER—Vancouver's Mann Cup champions placed four men on the first team here last night as the Inter-City Lacrosse League announced its all-stars for 1961.

Bill Barbour and Bill Chisholm of the Vancouver club took the defence positions and Gordie Gimple and Fred Usselman were named all-star forwards.

THIRD YEAR

Les Norman of New Westminster won the goalkeeper's spot on the first team for the third straight year. He also won the Commission Trophy as the league's outstanding player and the Nicholson Trophy as its top goalkeeper. Teammate Cliff Sepka was the other first-string forward.

Two Victoria players, defenceman Al Davies and forward Ron Jay, were picked on the second team and Whitey Severson won a place on the third team with goalie Geordie Johnston.

HONORABLE MENTION

Jack Bionda and Bobby Allan of Nanaimo, acknowledged as the two finest players in lacrosse, were left off the first team because they played only 12 games each in the 30-game season. However both were given special honorable mention for finishing in the top 12 in scoring.

Usselman, an all-star for the first time, led the league in scoring with 69 goals and in points with 100. Sepka, named to the first team for the third time in four years, was runner-up, with 93 points.

Gimple finished third in scoring with 90 points, and for the fourth straight year was named winner of the Maitland Trophy, awarded to the player combining value to his club, sportsmanship and assistance to minor lacrosse.

Second and third teams follow:

SECOND TEAM

Goal: Don Hamilton (Van); defence: Tom McVie (Nan), Al Davies (Vic); forwards: Don Ashbee (Nan), Bob Babcock (Van), Bobby Allan (Nan) and Ron Jay (Vic), tie.

THIRD TEAM

Goal: Geordie Johnston; defence: Doug McRory (NW), and Harold Fox (NW) and Alec MacKay (Van), tie; forwards: Jack Barclay (NW), Whitey Severson (Vic), Jack Bionda (Nan).

Hockey Scores

AMERICAN LEAGUE
Quebec 2, Providence 3.
Hershey 1, Rochester 4.

EASTERN LEAGUE
Knoxville 4, New York 4.
Greensboro 5, Philadelphia 4.

EASTERN PROFESSIONAL
Kitchener 2, Kingston 1.
Sault Ste. Marie 2, Sudbury 6.

INTERNATIONAL LEAGUE
Omaha 3, St. Paul 0.
Fort Wayne 0, Toledo 3.

SASKATCHEWAN JUNIOR
Melville 3, Estevan 4.
Saskatoon 2, Regina 8.

MANITOBA JUNIOR
Brandon 5, Winnipeg Monarchs 0.
St. Boniface 2, Winnipeg Braves 7.

WESTERN LEAGUE
Seattle 1, Edmonton 5.
Portland 1, Vancouver 2.

OKANAGAN MAINLINE JUNIOR
Kelowna 9, Penticton 4.

CALGARY (CP) — Calgary Stampeders and Edmonton Eskimos, their defences geared to stop high-scoring offensive stars open the Western Football Conference semi-final today.

More than 20,000 fans are expected to cram McMahon Stadium in Calgary at 1 p.m. (PST) to see the opener of the two-game total-point series.

The second game is scheduled for Edmonton Monday night with the winner advancing to the league final against Winnipeg Blue Bombers. The best-of-three final starts Nov. 18.

Coach Eagle Keys of the favored Edmonton Eskimos is worried that his defence might become pre-occupied with stopping Calgary's Earl Lunsford, the Oklahoma A and M graduate, who this season "wrestled" his way to a record WFC ground gaining total of 1,794 yards.

The 200-pound fullback credits college-day wrestling experience for his success at blasting loose from tacklers for steady gains along the ground.

Keys says, "Sure we can stop Lunsford . . . but what are we going to do about Day and Filipski?"

Meanwhile, coach Bobby Dobbs of Calgary is shuffling his backfield to add more speed and offensive punch.

The new array will see Day, Lunsford, Filipski and halves Lovell Coleman and Ed Buchanan form the offensive unit. Filipski moves into the wing-back spot and rookie Larry Robinson moves out.

GREAT CATCHER

"Filipski is a great pass catcher and Coleman gives us greater speed at right half," said Dobbs. "It should force the Eskimos to watch everyone in our backfield, instead of being able to key to one or two men."

Both sides will be without key defensive men. Out for the game are corner linebacker Bill McKenna of Calgary and linebacker Gino Fracas of Edmonton.

Doubtful starters include half Ron Quillen of Edmonton and defensive end Ed O'Bradovich of Calgary.

Keys says Joe-Bob Smith will move into Quillen's spot and Dobbs is toying with the idea of using Harold Beaty, a late cut by the National League Los Angeles Rams.

The addition of Smith to the Eskimo backfield and the return of Bob Walden, the rookie from Georgia, will add to the pressure on the Stampeders' pass defence.

EFFECTIVE MEN

Both men have proved effective during the season on almost any type of pass play.

Jackie Parker, league scoring champion, will start at quarterback for Edmonton, with Canadian Don Getty ready to back him up.

The Eskimos will be out to reach their 11th consecutive league final. Last year they trounced Calgary and then sidelined the Bombers with a great defensive display.

The Eskimos then lost to Ottawa in the Grey Cup at Vancouver.

According to the CBC, today's game will be televised over channels 2 and 6, beginning at 1 p.m. PST.

EARL LUNSFORD
. . . key target

Flyer Goalie Hurt Bucks Beaten, 2-1

NORTHERN DIVISION

	P	W	L	T	F	A	Pts
Edmonton	10	9	1	0	48	18	18
Seattle	13	6	7	0	36	42	12
Calgary	9	4	4	1	28	29	9
Vancouver	11	3	6	2	30	38	8

SOUTHERN DIVISION

	P	W	L	T	F	A	Pts
Portland	13	10	3	0	49	29	20
Spokane	11	6	4	1	35	31	13
Los Angeles	12	3	3	6	29	38	6
San Francisco	13	3	10	0	28	38	6

Last night's scores: Seattle 1 at Edmonton 5; Portland 1 at Vancouver 2 (overtime).

Next games, tonight—Seattle at Calgary; Vancouver at Spokane; San Francisco at Los Angeles.

The two leaders in the Western Hockey League lost in different ways last night, but Edmonton Flyers may have been hurt far more than Portland Buckaroos.

Flyers beat Seattle Totems, 5-1, before 4,346 fans at Edmonton last night, and lost goalie Dennis Riggin in the process.

Riggin, the sparkplug in Flyers' drive to the top of the northern division, was forced out of action early in the third period when a shot by Don Chiupka struck him below the left eye. It took nine stitches to close the cut, but hospital authorities said they would not know until Monday whether there was any injury to the eye itself.

Riggin was replaced by goalie Harrison Gray of the Edmonton junior Oil Kings.

Flyers will reportedly pick up Gilles Boisvert from Hershey Bears of the American League until Riggin is fit to play again.

BIG GOAL

Playing-coach Phil Maloney scored with 24 seconds left in overtime in Vancouver last night to give the Canucks an upset 2-1 victory over the Buckaroos, leaders of the southern division.

Maloney backhanded Bob McCusker's rebound past Portland goalie Bruce Gamble to climax a Vancouver drive that kept the Bucks penned in their own zone.

Dave Duke got Vancouver's other goal and Gord Fashoway scored for Portland.

SEATTLE 1, EDMONTON 5

FIRST PERIOD

1. Edmonton, Haley (Jeffrey, Kennedy) 12.21.
2. Edmonton, Haddon (Lunde) 17.49.

Penalties: MacFarland 6.20, Predziger 8.53, Haddon 15.37, Fielder 16.09, Misuk 18.08.

SECOND PERIOD

3. Edmonton, Hynes (Joyal) 15.48.

Penalties: Predziger 6.40, Fielder 11.09, Jeffrey (minor, major) 12.04, Ward (major) 12.04, Kennedy 18.12.

THIRD PERIOD

4. Edmonton, Joyal 3.39.
5. Seattle, Leonard (Arnett, Ehrenverth) 18.02.
6. Edmonton, Chiz (Joyal) 18.18.

Penalties: Holmes 6.05, Seattle team penalty served by MacFarland, 9.39, Lunde 16.38, Joyal 19.38.

Stops:

Millar	17	14	6	—37
Riggin	5	10	3	—18
Gray			5	—5

PORTLAND 1, VANCOUVER 2

FIRST PERIOD

1. Vancouver, Duke (Ross, Hall) .39.

Penalties: Barlow 3.59, Rolfe 6.45.

SECOND PERIOD

Scoring—None.

Penalties: Schmautz 1.30, Jones, McCusker 8.13.

THIRD PERIOD

2. Portland, Fashoway (Schmautz) 6.24.

Penalty: Rolfe 14.45.

OVERTIME

3. Vancouver, Maloney (McCusker, Chevrier) 9.24.

Penalties: None.

Stops:

Gamble	19	7	9	4	—39
Evans	8	8	7	3	—26

Can't Win in Either League

Bad Start for Navy

	GP	W	L	Pts
Army	4	3	1	6
Vikings	4	3	1	6
Esquimalt	4	2	2	4
Navy	4	0	4	0

Next games, Friday: Army vs. Vikings, Navy vs. Chiefs.

Up until this season the Navy could always point with pride at a team that was the powerhouse of city commercial hockey. But there's no joy at HMCS Naden these days, for the Sailors are striking out.

They went down swinging again last night at the Esquimalt Sports Centre, taking a 9-3 beating from the Army. It was the Navy's fourth straight loss in the Esquimalt Commercial Hockey League, and their other team hasn't won any in the Vancouver Island League either, getting two ties in four games.

Army's victory last night left the soldiers tied for first place with Victoria University Vikings, who beat Esquimalt Chiefs, 6-2. The Chiefs' loss dropped them out of the three-way tie for the lead, two points off the pace.

VIKINGS 6, CHIEFS 2

FIRST PERIOD

1. Vikings, Blair (Bambrough) 8.15.
2. Chiefs, Vining (Lieas) 14.17.

Penalty: Bambrough 3.02.

SECOND PERIOD

3. Vikings, Waller (Grenier, Bambrough) 2.00.
4. Vikings, Lutz (Hodgkins, Galbraith) 15.07.
5. Vikings, Blair (Hodgkins) 17.52.

Penalties: Weeks 1.15, Vining 11.18, Lieas 13.00, Bambrough (two minors) 19.09.

THIRD PERIOD

6. Chiefs, Price (Weeks) .32.
7. Vikings, Waller, 11.17.
8. Vikings, Waller (Russell) 18.41.

Penalties: Russell and Fletcher (misconducts) 2.01, Weeks 9.05.

Stops:

Meares (C)	5	13	8	26
Cain (V)	7	7	8	23

ARMY 9, NAVY 3

FIRST PERIOD

1. Army, Springer 9.08.
2. Army, Katelinkoff (Springer) 17.00.
3. Army, Deforge (Larson, Holm) 17.49.

Penalties: Holm 9.01, Cummings 13.15.

SECOND PERIOD

4. Army, Larson (O'Neill, Deforge) 3.45.
5. Navy, Smith (McCracken) 3.31.
6. Army, Kemp (Cawthorpe) 3.56.
7. Navy, Crowe (McLeod, Bennett) 9.13.
8. Army, Larson (O'Neill) 13.07.

Penalty: Thir 9.00.

THIRD PERIOD

9. Army, Gardipi 7.14.
10. Army, O'Neill (Larson) 12.30.
11. Navy, Larter (Albertson, Crowe) 18.41.
12. Army, Cawthorpe (Bridges) 19.18.

Penalties: Prizeman 2.59, Bennett 7.16, Larson 17.03.

Stops:

Villiger (A)	9	5	10	—24
Moore (N)	9	14	13	—36

Favorites Hit Hoop With Winning Style

Esquimalt Dockers and Victoria High Totems, the teams expected to fight it out for first place again this year, opened the Inter-High School Basketball League with one-sided victories last night.

The Dockers, getting 14 points from Ken Jackson, beat North Saanich, 53-17. Porky Andrews' Totems beat Belmont, 56-28, as John Lauvaas and Ollie Goldsmith scored 10 points each.

In other games last night, the rebuilt Oak Bay Greens downed St. Louis College, 46-38, and Mount View Hornets edged Mt. Douglas, 29-23.

Holdover Dick Krasney scored 15 points to pace Oak Bay and Barry Maloney replied with 12 for St. Louis College.

Claremont, the other entry in the nine-team league, was idle last night as the Milne's Landing team was withdrawn. Four games will be played each Friday.

Victoria Runners Second, Third

BELLINGHAM, Wash. (Special) — Bob Haynes of Ferndale High School covered a two-mile course in 11 minutes, 21 seconds here yesterday to place first in a dual meet with Victoria High School. Runners Bill Blann and Dick Tulloch of Vic High were next in 11.27 and 11.38, respectively.

Today's Sports

GOLF
9 a.m. — Annual Remembrance Day tournament, Uplands Golf Club.

GRASS HOCKEY
10.30 a.m.—Start of play in annual Bridgman Cup tournament (finals at 2.30 p.m.), Lansdowne Junior High School.

SOCCER
2 p.m.—Pacific Coast League, Victoria United vs. North Shore, Royal Athletic Park.

HOCKEY
7.30 p.m.—Vancouver Island Amateur League, IAA vs. Port Alberni, Memorial Arena.
9 p.m.—Vancouver Island Amateur League, Navy vs. Nanaimo, Memorial Arena.

RUGBY
2 p.m.—Senior exhibition, West Vancouver Barbarians vs. James Bay Athletic Association, Macdonald Park.
2.30 p.m.—Victoria Rugby Union, first division: Oak Bay Whites vs. Naval Technical School, Windsor Park; Victoria College Norsemen vs. Oak Bay Reds, Gordon Head; Royal Roads vs. Victoria College Vikings, Royal Roads.

TELEVISION
11 a.m.—College football, Queens vs. McGill—2, 6.
11.15 a.m.—College football, Minnesota vs. Iowa—4.
12—Professional basketball, Cincinnati Royals vs. Chicago Packers—5.
1 p.m.—Western Conference football semi-final, Edmonton vs. Calgary—2, 6.
6 p.m.—Hockey, Montreal vs. Chicago—2, 6.
7 p.m.—Boxing, heavyweights Tony Alongi and George Logan—4.

SUNDAY

FOOTBALL
2 p.m.—Vancouver Island Juvenile League; Vampires vs. Nanaimo, Macdonald Park; Farmers vs. Campbell River, Carnarvon Park (sudden-death semi-finals).

GOLF
10.30 a.m.—Victoria District Golf Committee's monthly medal series, Royal Colwood.

SOCCER
2 p.m.—Victoria District League: Saanich vs. Scottish, Reynolds Road Park; Gorge vs. Nanaimo, Beacon Hill; Vic West vs. Kickers, Heywood Avenue Park; Esquimalt vs. Brodies, Bullen Park; Heaneys vs. Duncan, Central Park; Evcos vs. Ladysmith, Ladysmith.

TELEVISION
11 a.m.—National Football League, Eagles vs. Giants—2, 6; Cowboys vs. Steelers—5.
12.30 p.m.—American Football League, Chargers vs. Broncos—4.
1.30 p.m.—National Football League, 49ers vs. Rams—7, 11, 12.

Around the Alleys

Bowling Leads Look Solid

By JIM TAYLOR

B.C. tenpinners make their final assault on the provincial tournament today and tomorrow at Nanaimo's Pygmy Recreation lanes, but they'll have a tough time topping the scores already posted.

Jim Brown of Vancouver holds the lead in the singles event of the handicap competition with 649-31—680, Harris Gill and Harry Sage of Nanaimo lead in doubles with 1,092-157—1,249, and New Westminster's Parkway entry heads the team event with 2,670-411—3,081.

Just for the record, last year it took 716 to win the singles, 1,299 to take the doubles, and 3,248 for the team title. However, last year's scores were considered exceptional at the time, and the leaders at the moment seem assured of at least some of the prize money.

* * *

High scorers on Greater Victoria alleys during the past week:

FIVEPINS

Gibson's Bowladrome—Roy Jago 863 (317), Cy Wallis 858, Ken Jones 838 (332), Fred Sallis 811 (321), Marge Smith 815 (323), G. Harvey 785, Gus Bergh 778 (313), J. Jordan 745 (324).

Loomer Lanes—Ernie Moon 886, Roy Jago 819 (333), W. Anderson 799, Bud Brock 767, Ron Richardson 341.

Esquimalt Bowling Alleys — Ernie Russel 887 (323), Ken Bendall 884 (353), Reg Waggoner 838 (336), A. Donald 792 (315), Fred Sallis 791.

Strathcona Bowling Alleys — Ernie Milliken 796 (306), Bill Aldridge 730, Shirley Marshall 727, Elsie Cannon 723 (337).

Capital City Lanes—Doug Mann 859 (331), Dave Dumbleton 808 (378), Reg Waggoner 798 (307), Jack Goldie 782, Dave Allan 764.

TENPINS

Aurora Lanes—Molly Mapes 650 (311, 226), Len Parsons 626 (229), Roy Barnes 614 (206, 227), Phil Schultz 613 (234, 205), Barney Barnswell 605 (223, 223), Jim Painter 602 (231, 217), Gil Wong 581 (224), Jack Hobby 581 (201, 202), Jim John 567 (216), Dave Barr 564 (216), Tip Tipping 561 (236), Jack Lim 560 (218).

Gibson's Bowladrome—Richie Lou 590 (214), Jim Mills 588 (233, 202), Bert Cooper 558 (212), Anne Goodman 546, Peggy Trickett 543, Dennis Page 541, Wally McKay 540, Don Shaw 540, George Sage 540 (202).

Rain Changes Soccer Sites

Weather conditions have forced four changes in today's Lower Island Junior and Juvenile Soccer Association schedule.

In Division IV, Esquimalt Lions and Evening Optimists will play at Beacon Hill Park at 12.30, and Langford Lions will take on Boys Club at 1.30 on the Beacon Hill pitch.

In Division V, Esquimalt Legion and ANAF Vets play at lower Beacon Hill Park, and in Division VII, Firefighters and Royal Gorge Whites move to Hampton Park.

Mrs. Dawson Golf Captain

Mrs. J. F. Dawson has been elected to her seventh consecutive term as captain of the ladies' division of Uplands Golf Club.

Mrs. W. J. English was returned as secretary-treasurer.

Committee members are Mrs. W. V. Hicks, Mrs. A. V. Lea, Mrs. F. G. Usher, Mrs. R. L. Poyntz, Mrs. G. Silburn, Mrs. H. M. Edmison, Mrs. A. Sutton.

When to Fish or Hunt
SOLUNAR TABLES
by John Alden Knight

According to Solunar Tables calculated for this area, the best times for fishing and hunting for the next 10 days will be as follows (times shown are Pacific Standard Time):

A.M. Minor	A.M. Major	P.M. Minor	P.M. Major
TODAY			
7.40	1.30	8.15	2.00
SUNDAY			
8.30	2.20	9.05	2.50
MONDAY			
9.25	3.15	10.00	3.45
TUESDAY			
10.20	4.10	10.55	4.40
WEDNESDAY			
11.15	5.05	11.50	5.35
THURSDAY			
—	6.00	12.05	6.30
FRIDAY			
12.45	6.55	1.05	7.25
SATURDAY			
1.40	7.50	2.00	8.20
SUNDAY			
2.35	8.45	2.55	9.15
MONDAY			
3.30	9.40	3.50	10.05
TUESDAY			
4.20	10.35	4.45	11.00

V. R. (Rick) DARNELL

Rick Darnell has returned to Victoria after extensive training with the Renault of Canada dealer organization. He brings over 11 years' of experience in the automotive field to his sales position at Ensign Motors, Victoria's exclusive Renault dealer.

He is now ready to assist you in selecting one of these fine economy cars and also welcomes his former friends and customers who may be interested in buying one of the premium used cars now at

ENSIGN MOTORS
Pandora at Quadra
Days EV 5-9761
Evenings EV 5-6878

MEMORIAL ARENA SCHEDULE
TONIGHT

V.I. AMATEUR HOCKEY
7.30
I.A.A. PATS vs. PORT ALBERNI
9.00
NAVY vs. NANAIMO
Adults 50c, Children 25c

SOCCER
Pacific Coast League
VICTORIA UNITED
vs.
CARLINGS
Royal Athletic Park
TODAY! 2 P.M.

JUNIOR "A"
HOCKEY
TUESDAY, NOVEMBER 14 — 8 P.M.
NANAIMO JUNIORS
vs.
ESQUIMALT BRUINS
(Sponsored by BOSTON BRUINS)
Admission 50c — Children 12 years and under, 25c
ESQUIMALT SPORTS CENTRE

RACES . . . . . .
NICK'S ISLAND VIEW RESORT
SUNDAY, NOV. 12
Time Trials 12.30 p.m.
* Championship Drivers from Vancouver and Westwood
Nick's Go-Cart Club to Participate
WINTER SCHEDULE
10 a.m. till 2 p.m.
7 Days a Week
TRY NICK'S "RADIO" DINNERS
Steaks—as they should be
Reservations: GR 4-9004

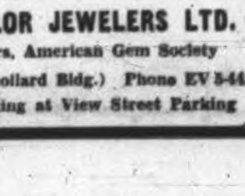

LITTLE & TAYLOR Sports Calendar

SATURDAY
SOCCER, 2 p.m.—Victoria United vs. North Shore, Royal Athletic Park.
HOCKEY, 7.30 p.m.—IAA vs. Port Alberni, Memorial Arena.
9 p.m.—Navy vs. Nanaimo, Memorial Arena.
SUNDAY
GOLF, 10 a.m.—Victoria District Golf Committee's monthly medal series, Royal Colwood.
SOCCER, 2 p.m.—Saanich vs. Scottish, Reynolds Road Park; Gorge vs. Nanaimo, Beacon Hill; Vic West vs. Kickers, Heywood Avenue Park; Esquimalt vs. Brodies, Bullen Park; Heaneys vs. Duncan, Central Park.
ONE QUALITY—THE BEST
LITTLE & TAYLOR JEWELERS LTD.
Registered Jewellers, American Gem Society
1209 DOUGLAS ST. (Scollard Bldg.) Phone EV 5-4431
One Hour Free Parking at View Street Parking

The Palmer Method

By Arnold Palmer

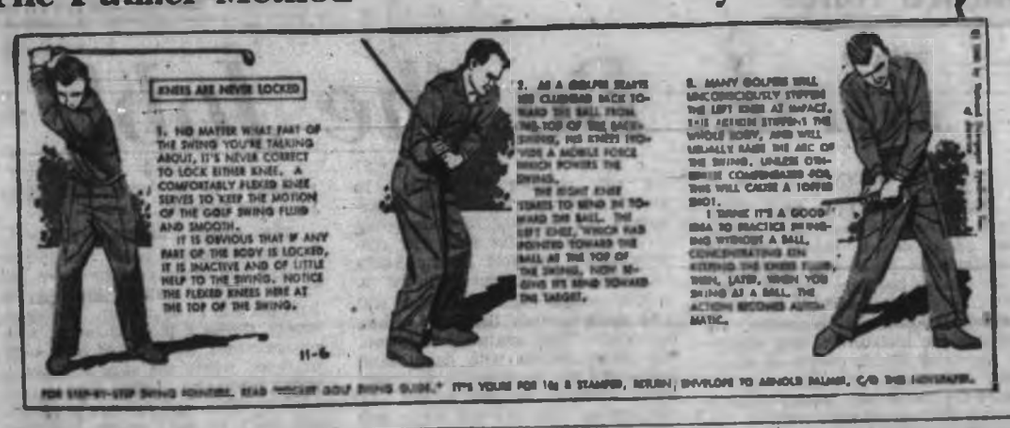

FOR STEP-BY-STEP SWING HINTS, READ "PICKET GOLF SWING GUIDE." IT'S YOURS FOR 10¢ & STAMPED, RETURN ENVELOPE TO ARNOLD PALMER, C/O THIS NEWSPAPER.

Substitutes Would Dress, Too

West Seeking More Imports

CALGARY (CP) — Western Conference teams Friday supported a change in Canadian Football League rules allowing each club to dress 14 imports, two more than the existing limit.

A league meeting of managers and executives suggested a team be allowed to name 12 starting Americans, each of the other two being allowed to substitute for one of the 12.

No player, once substituted, would be allowed to return to the game.

The recommendation, with several others, will go before a CFL interim meeting in Toronto before the Grey Cup game Dec. 2.

A rider attached to the resolution said the two bottom clubs after the season's play would be allowed to use 13 imports in any one game with free substitution.

The total roster would be retained at 34, and the number of players dressed would remain limited to 29.

The meeting also voted to open up the Canadian college draft to include all Western Conference clubs. Since 1958, only Calgary has remained in the draft, the other four teams staying out to protect their territorial rights.

The change, if approved at the CFL meeting, would mean the return to draft eligibility of all players in senior college football.

The conference also made a plea for a "properly policed" injury list. This would stop a club from placing a healthy player on the 30-day inactive list, claiming injury, to avoid having to drop him from the team to make the roster limit.

The same recommendation suggested a ruling that any player waived and deleted from a roster could be only if it is necessary as a replacement for a player drafted into the U.S. Army.

This would abolish the so-called "negotiation list" to which players now can be relegated, when the club faces a problem reaching the player limit.

ESQUIMALT SPORTS CENTRE
SATURDAY, NOV. 11
Figure Skating — 8.30-10.30 a.m.
Tiny Tots Skating — 10.30-11.00 noon
Bantam Hockey:
Torrens vs. Legion 10.30- 1.30 p.m.
Family Skating — 2.00- 4.00 p.m.
Minor Hockey — 4.30- 7.30 p.m.
Fee Wee—Tentacers vs. Merchants — 4.30- 5.30 p.m.
Pups vs. Centrons — 5.30- 6.30 p.m.
Fee Wee Pups:
Bears vs. Wildcats
Rockets vs. Hatchets
Public Skating — 8.00-10.00 p.m.
SUNDAY, NOV. 12
Vic Press — 9.00-10.00 a.m.
Pontiac Chiefs — 10.00-11.00 a.m.
Esq. Jr. Bruins — 11.00-12.00 noon
Family Skating — 2.00- 4.00 p.m.
Public Skating — 4.00- 6.30 p.m.
Int. V.J.A.C. — 6.30- 8.00 p.m.
Public Skating — 8.00-10.00 p.m.
MONDAY, NOV. 13
Esq. Jr. Bruins — 4.00- 7.00 p.m.
Pontiac Chiefs — 7.00- 8.00 p.m.
Sr. V.J.A.C. — 8.30-10.30 p.m.
Vic College — 10.00-11.00 p.m.

Suburbanites
GOODYEAR
$1.00 DOWN $1.00 A WEEK
NO TRADE-IN NEEDED
VICTORIA TIRE LTD.
LOTS OF PARKING SPACE
EV 2-6184
Government at Herald

"Anchors Aweigh"
for Navy Sweethearts
ROSE'S
Engagement Rings from $100
TERMS AS LOW AS 10% DOWN UP TO A YEAR TO PAY
Exclusively at
ROSE'S LTD.
JEWELERS
1317 Douglas St.

Campus Sports Report

United Uses Varsity Students To Beat University Cage Team

Victoria University's junior men's basketball team found itself in a strange position one night last week.

The junior Vikings played First United and were trounced, 97-35. On the First United team were five university students—Bob Harris, Maurg Turner, Mike Gallo, John McKeachie and Dave Pollock.

Vikings are scheduled to play Optimists in their next league game Monday, but there may not be enough players to field a team.

★ ★ ★

"Just rollin along" has become the theme of the Vikings soccer club as they extended their perfect record by defeating William Head, 2-0. Vikings carried the play through most of the game but rookie goalkeeper George Brice was lucky on several occasions in chalking up his shutout.

Next action for the soccer team is next Saturday when they play UBC. First place will be at stake the following week when also undefeated Firefighters provide the opposition.

★ ★ ★

Thursday's torrential rains dampened the spirits of many Victorians—not so the Norsemen rugby team. They showed up to oppose the Vikings in a "friendly" match but lost, 11-6.

★ ★ ★

Defending golf button holders Al Mcleod and Barry Saunders swamped challengers John Hadfield and Bruce MacFarland 7 and 5 to capture their fourth straight buttons. Terry Richmond and Al Foster will try to wrest the buttons away from the undefeated pair Sunday at Gorge Vale.

Challengers Jack May and John Haller failed to dethrone Norm Isherwood and Peter Forte, losing 5 and 3 in the over 12 handicap division. Next challengers are Doug Wylie and Ron Smith.

★ ★ ★

Junior women's basketball got off to a rather sour note as the Vikettes threw away a 13-point lead and scored but two points in the last quarter as the Brentwood juveniles won, 27-26. Shirley Harby tossed in 16 points in the losing effort.

★ ★ ★

Water polo has returned to the sports scene and co-captains Bruce Warburton and Bob Wheaton lead the two University teams. Others in the league are YMCA, VASC, Navy, and Royal Roads. The swimmers have brought the championship to University for the past three seasons.

★ ★ ★

Nov. 23 is a date for which the women's swimming team is preparing. A cross-Canada inter-collegiate telegraphic swim meet is to be held.

★ ★ ★

John Cliff, Ron Gunter, Eric Henry and Dave Rasmussen are running in the Pacific Northwest Cross-Country Championships in Vancouver today. Another John Cliff-John Valiant duel is hoped for.

★ ★ ★

SPORTS SHORTS — John Fraser led the tenpin bowling league with a 511 triple and 218 single . . . Al McLeod shared the single 303 with Jack Blair but took the high triple with a 729. On the fairer side of the fivepin league E. Dysart rolled a 281 triple and Marilyn Bate had a 648 triple . . . The A and B's have it in the curling competition. The Ashby rink leads with four wins and the Bell rink trails with four loses . . . Roly Cacchioni is not doing well on his diet as he tries to lose 30 pounds in order to play hockey . . . Tom Bourne adds his name to the long list of rugby injured.

ARCHIE McKINNON . . . his night

★ ★ ★

McKinnon Honored

'Thanks, Archie'

Directors and friends of the YMCA will say "thank you" to Archie McKinnon Monday night for his 40 years of service to the organization.

The popular physical director, who retired two months ago, will be honored at a banquet at the YMCA Monday at 8 p.m., when about 80 guests will be on hand for presentations to the best-known figure the Victoria Y has ever had.

Guest speaker will be J. W. McVicar, national secretary of physical education of the National Council of YMCAs, who will make a presentation to McKinnon.

Juvenile Grid Games Decide Island Finalists

Two sudden-death playoff games Sunday will decide which two teams in the Vancouver Island Juvenile Canadian Football League will fight it out for a berth in the second annual Little Grey Cup game.

Victoria Farmers, league champions for six straight years, play Campbell River Raiders at Carnarvon Park and Victoria Vampires take on Nanaimo Redmen at Macdonald Park in playoff semi-finals. Both games start at 2 p.m.

Despite the fact that Farmers and Vampires finished far in front with a 7-1 record in league play, neither team is looking for an easy win tomorrow. Nanaimo is an improving club, and the slow-starting Raiders are working on a two-game winning streak.

Farmers especially remember the Raiders, who beat them out in the playoff final last year.

Winners play in a sudden-death final the following Sunday, and the winner there goes on to the Little Grey Cup western Canada final against the Manitoba league champions Nov. 25 at Royal Athletic Park.

Bridge Results

Winners of the monthly master point awards tournament of the Victoria Allsmasters' Duplicate Bridge Club were: North-south: Simon Marinker, Gordon Dodger, Paul Smith, Jim Duncan; Otto Lessmann, Tony Marsh; Liliane Le Bon, Wall Allen.

East-West: Evelyn Lamont, Freda Small; Phil Hagel, Eric Goodwin; Madge Meacham, Jo Waddington; Mr. and Mrs. Douglas Reeves.

Golden Age Club

James Bay Golden Age Club will meet at 2 p.m. Tuesday in the Niagara Street Hall.

Hab Star Two Ahead Of Bathgate

Claude Provost regained the National Hockey League's scoring leadership Thursday night with a three-goal outburst in Montreal Canadiens' 5-2 win over Toronto Maple Leafs.

Provost, on Montreal's third line for six years, scored the first hat trick of his NHL career for an amazing total of 13 goals in 12 games. His points total now is 23, two better than New York's Andy Bathgate.

The leaders:

	G	A	Pts.
Provost, Montreal	13	10	23
Bathgate, New York	8	14	22
Geoffrion, Montreal	6	11	17
Richard, Montreal	7	9	16
Lindbergh, Detroit	7	8	15
McKenzie, Boston	6	10	16
Howe, Detroit	6	7	13
Mahaffey, Boston	6	9	15
Beryl, Boston	5	10	15

KNOW AN OLSON MAN

BERT RUSSELL

Olson Motors Ltd., your downtown Ford dealer, introduces Mr. Bert Russell who will be pleased to demostrate any of the Ford family of fine cars or A-1 used cars he sells at

OLSON MOTORS
YATES AT COOK
EV 4-1144

Nothing Measures Up to WOOL!

Penmans use the world's finest merino wool yarns. That's one big reason why Penmans Underwear is warmest, best fitting, longest wearing. Men on the move appreciate the snug-fitting ankle and wrist cuffs, smooth flat seams, and well finished buttonholes. Careful tailoring assures perfect fit, for the utmost in comfort.

Penmans

"95" UNDERWEAR

Available: Union suits—Button-front Shirt-and-Drawers—and Elastic-Top Drawers and Sleeveless Jerseys for Men and Boys.

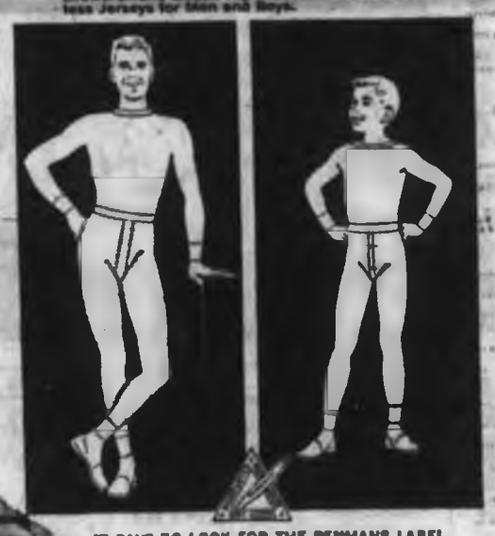

IT PAYS TO LOOK FOR THE PENMANS LABEL

2-52-61

Racing at Tanforan

FRIDAY RESULTS

First Race — $2,000 claiming, three-year-olds, six furlongs.
Soon-Me (Neves) $8.60 $4.20 $2.60
Antarctic Boat (Jennings) 21.80 9.40
Clat, Cole (Cruz) 3.80
Also ran: Zaire Boy, Lincoln Hill, Rose of Sharon, Restless Miss, Katinka Mazey. Time, 1.13 3-5.

Second Race—$2,000, claiming, three-year-olds and up, six furlongs.
Lone Deep (Neves) $4.80 $3.00 $2.60
Hazell-Dazzy (Yanez) 8.80 5.80
Redwood Pal (Pacheco) 3.80
Also ran: Armed Peace, Angletie, Sonsa, The Blend, Vegetative, Temple Guard, Coin Silver. Time 1.12 4-5.
Daily Double—Paid $13.80.

Third Race—$2,000, claiming, two-year-old maidens, six furlongs.
Peggy O'Neill (Neves) $9.60 $3.60 $2.60
Civiltime (Pacheco) 20.80 10.40
Jo Um (Harmatz) 3.60
Also ran: Palina Star, Schinto, Brookaire, Wishaverna, Overtone, Flying W.D., Queen Doreen, Cupidity. Time, 1.14 1-5.

Fourth Race—$2,000, claiming, two-year-old fillies, six furlongs.
Moriah Lady (Schaapman) $6.80 $3.80 $2.60
Cometa (Tanguchi) 1.60 4.60
H. Larkar (York) 4.60
Also ran: Wilson's Share, Kiss La Miss, Diplomatic Last Crop, Rose Parade. Time 1.13 1-5.

Fifth Race—$2,000, claiming, three-year-olds and up, fillies and mares, six furlongs.
Fair Louise (Cruz) $11.20 $6.80 $3.80
Mary Lady (Pacheco) 5.60 4.60
Pine Lily (Pirnes) 4.60
Also ran: Joyce Roberts, Texas Tambourine, Flying Ribbons, Regal Quick, Burning Bills, Santa Fe Sea. Time, 1.13 3-5.

Sixth Race—$2,000, claiming, three-year-olds, six furlongs.
Bridge Ace (York) $8.80 $3.20 $2.20
Kit-Kat-Klat (Pirnes) 10.60 5.60
Indian Johnson (Neves) 5.20
Also ran: Sugar Monkey, My Flag, Indian River, My Brush, Pure Dream, Hi Queen, Sound of Rain, Miss Sunset. Time 1.13.

Seventh Race—$2,000 claiming, three-year-olds and up 1 1-16 miles.
Merry Magic (Stone) $4.80 $2.60 $2.20
Very's Night (Gorman) 3.20 2.60
Mr. Dan A (Pirnes) 3.60
Also ran: Victor Reich, Cuinla, Sherry Water. Time, 1.45 3-5.

Eighth Race—$2,000 allowance, three-year-olds and up, six furlongs.
Mardan (Prado) $15.40 $5.20 $3.60
True American (York) 20.60 9.60
Field Day (Simpson) 4.60
Also ran: Grande Sensation, Patricia, Cup De Vent, It's Money. Time, 1.11 1-5.

Ninth Race—$2,000, claiming, three-year-olds and up 1 1-16 miles.
Pen Vole (Marco) $8.20 $4.40 $2.20
Lunar Moor (Frey) 4.60 2.20
Worker (Wahler) 4.60
Also ran: Harper's Baby, Bright Glow, Fraternity Boy, Receptive, Sunny Channel, Keep It Up, Carnarvon. Time, 1.47 3-5.

OVERNIGHT ENTRIES

FIRST RACE — $2,000, claiming, for three-year-olds and up, six furlongs:
Hampton II, (M. Pacheco) 117
Tough Rated (M. Lewis) 118
Sleepy Brook (F. Scheth) 117
Mahoun (E. King) 117
Count Maxwell (E. Valdez) 117
Rovrare (F. Frey) 117
Tacos (P. Porter) 114
Jimmy Doe (F. Pacheco) 114
Cich (R. Neves) 113
Final Sortie (W. Harmatz) 113
Fresh Doc (J. Baggett) 117

SECOND RACE—$2,000, claiming, for three-year-olds and up, six furlongs:
Boner's Express (R. York) 117
Vampirace Jr. (G. Taniguchi) 120
Vernale (M. Shaw) 113
Little Shay (F. Frey) 120
Hal-Over (A. Mazza) 117
Moonbah (G. Houghton) 113
Duckaroo II. (P. Porter) 112
Exit Revenge (E. Burns) 113
Fiction (R. Dias) 113
Fuddy's Buddy (R. Yates) 117
Blackjaunch (R. Neves) 117
Vancouver (R. Dias) 120
Maestro (F. Pacheco) 120
Bauble (W. Ferguson) 113

Third Race—$2,000, for three-year-olds and up, mile and sixteenth:
Tort Club (E. King) 117
Lakember (R. White) 120
Lost Image (R. Yates) 120
Peter Potter (W. Harmatz) 113
Old Scott (R. Arcuda) 113
Lime Position (R. York) 117
Wayward Jenny (E. Chayen) 110
Sir Fletcher (W. Ferguson) 113

FOURTH RACE—$2,000, allowance, for three-year-olds and up, mile and quarter:
Red Reuben (D. Terry) 112
Long's Record (D. Cecile) 112
Life Tonic (A. Valenzuela) 112
Gallagher (W. Harmatz) 112
Vamanos (R. Yates) 114
Fountainhead (M. Valdez) 107
Sunny II. (B. Jennings) 109
Tidal Prince (E. White) 112

FIFTH RACE—$2,000, claiming, for three-year-olds and up, mile and sixteenth:
Established (J. Keene) 112
Flaming Colors (E. Valdez) 113
Hanna (G. Houghton) 112
Blue G. (P. Porter) 112
Sergeda Dick (A. Mazza) 112
Sir Arch (J. Pacheco) 112
Tony's Revion (E. Burns) 112
Guide Book (R. York) 112
Vintage Point (A. Valenzuela) 118

SIXTH RACE—$2,000, allowance, for three-year-olds and up, mile and quarter:
Nurse (D. Cecile) 118
Dashing (M. Lewis) 112
Easy Topic (F. Pacheco) 112
Spade's Flash (J. Keene) 112
All Man (E. Arguello) 112
Jerry's Jr. (D. Cecile) 112
Tahoma-Lin (D. Jennings) 112
Hustle Up (T. Nakagawa) 112

SEVENTH RACE—$2,000, claiming, for three-year-olds and up, one mile:
Light II. (W. Ferguson) 112
Colonel Cross (M. Pashner) 113
Royal Bulladay (A. Valenzuela) 119
Ambidexterity (M. Valdez) 116
Fundamental (F. Frey) 116
Sassy Welch (G. Taniguchi) 116
Night Signal (T. Nakagawa) 107
Full Color (P. Scheth) 113

EIGHTH RACE — $10,000, Peninsula Handicap, for three-year-olds and up, six furlongs:
Swaps Kid (R. Neves) 117
Revel (A. Valenzuela) 120
Ross Navy (E. Burns) 112
Chase Eddie (M. Pashner) 119
Vic Fox (F. Frey) 124
Figaro Indian (R. Yates) 115
Tillies Baby (W. Fry) 108

NINTH RACE — $2,000, claiming, for three-year-olds and up, mile and sixteenth:
Madman (M. Shaw) 112
Barbarian (T. Nakagawa) 108
Avenger Boy (M. Lopez) 112
Chekki Chekai (G. Taniguchi) 113
Grand Tudor (M. Valdez) 117
Lindens (A. Mazza) 112
Arizona Grille (P. Scheth) 108
Sabine (D. Cecile) 108

Selections

1—Tanna, Harper's Sleepy Brook.
2—Duckaroo II., Fuddy's Buddy.
3—Redember, Legal Beagle, No Fairies.
4—Fountainhead, Tidal Prince, Sailagon.
5—Established, Blue G., Flaming Colors.
6—Super Spade's Flash, Easy Topic.
7—Arkhagorn, Light II., Full Color.
8—Revel, Vic Fox, Swaps Kid.
9—Arizona Grille, Avenger Boy, Lunar.

Minor Hockey

Greater Victoria Minor Hockey Association schedule follows:

Sunday, 5 p.m., juveniles, Lions vs. Aces.

Monday, 7 a.m., midgets, Vics 5.15 p.m., midgets, Bears vs. Indians; 6.45 p.m., midgets, Bisons vs. Bears.

Wednesday, 5 p.m., bantams, Senators vs. Maroons.

Thursday, 7 p.m., juveniles, Aces vs. Leafs.

Friday, 7 a.m., bantam all-stars.

Saturday, 6.45 a.m., pee wee, Bombers vs. Flyers; 7.45 a.m., pee wee, Marlboros vs. Senators; 8.45 a.m. and 10.45 a.m., Tom Thumb League; 4 p.m., bantams, Royals vs. Capitals; 5.15 bantams, Vampires vs. Tigers.

Saturday (at Nanaimo), 5 p.m., pee wees; 5.30 p.m., bantams; 6.30 p.m., juveniles.

Sunday, 5 p.m., juvenile, Leafs vs. Vics.

Go-Kart Racing

Drivers from Victoria and Vancouver will compete in go-kart races Sunday at the Island View Beach Resort. Time trials start at 12.30.

VOLVO
CALEDONIA MOTORS LTD.
1101 Yates at Cook

AIRCO OIL FURNACE

$294
Only $29.40 Down
As Little As 5.17 a Month
FREE ESTIMATE ON
★ IMMEDIATE INSTALLATION ★
• Fully Automatic
• Fully Engineered
• Fully Guaranteed
• 105,000 B.T.U.
Also offers you a complete line of oil fired furnaces, tailored to the requirements of your home. Whether gold and lustrous iron, or [illegible] pattern, Airco supports you of many years of dependable, economical heat. Compare Airco with any other automatic furnace and you'll find Airco leads the field. You'll have the finest in automatic heat and add beauty and value to your home when you install Airco!
M. GRIFFIN LTD.
• PLUMBING AND HEATING • VENTILATION • ROOFING • SHEET METAL
941 VIEW STREET PHONE EV 2-5150

W.F.C. FOOTBALL TELECAST
MONDAY — 7.30 p.m.
CHEK-TV — CHANNEL 6
CALGARY AT EDMONTON
ASK MR. B-A FOR YOUR FREE B-A FOOTBALL SCHEDULE

'62 LARK
FROM $2485
'Cross Canada Winners
First and Second
NATIONAL MOTORS

FLINTSTONES — JUDGE PARKER — THE BLONDIE — LI'L ABNER — POGO — RIP KIRBY — ABERNATHY — REX MORGAN — ARCHIE — HI & LOIS

Garden Notes

Birds Do the Job!

By M. V. CHESNUT, FRHS

PERENNIALS FOR DRY SOIL (D.B., Victoria.) Some good perennial plants which should tolerate conditions in your dry, sun-baked, south-facing bed are nepeta (catmint), artemisia, santolina (lavender cotton), lythrum and bergenia. To improve the moisture-holding ability of your soil, dig in plenty of damp peat moss together with compost, rotted manure or any spongy organic matter, plus coarse bone meal at the rate of one cupful per square yard.

SHRUBS FROM BERRIES—(M.S. McK., Victoria.) While you could sow the berries from various berried shrubs and trees, they would be a long time germinating—some of them would lie dormant in the soil as long as three years. The pulp of the berry has an inhibiting influence on the seed, preventing it from germinating until the pulp is completely decayed or digested.

Nature knows better than simply to drop her berries on the ground, for this would give rise to such crowding and congestion that the shrubs couldn't thrive. Instead, she coats the shrub seeds with berry pulp which is attractive to birds.

The birds do the job of spreading the seeds widely, thereby establishing new colonies of shrubs. In passing through the digestive system of the bird, the inhibiting pulp is consumed and the seed coat conditioned by the acid gastric juices for rapid and vigorous germination.

One simple technique that will give approximately the same results as nature's bird treatment is to mix the shrub berries with damp sand and stand the container in a shaded place outdoors for the winter. In the spring, sift out the seeds and sow in the ordinary way.

ORNAMENTAL GOURDS—(J.J.S., Sidney.) The decay of your ornamental gourds is almost certainly due to picking them from the vines in an unripe condition. To become really hard and rot-resistant, they must be allowed to ripen on the vine to the point where the stem shrivels and the skin cannot be dented by the thumbnail. In our cool climate, this means giving the seeds a head start, sowing them indoors or under glass in March and setting the seedling plants out in May after the soil warms up.

Ornamental gourds which have been thoroughly ripened on the vine are taken indoors, dried off for several days in a sunny window, given a coat of floor wax and polished. Even then they need a warmish atmosphere—in a damp, cold room they tend to decay.

IVY FROM SLIPS—(G.D.O'H., Victoria.) October is the best month to take and insert cuttings from ivy in the outdoor garden, although it isn't too late to try it now. For preference, choose a position facing west or northwest, at the foot of a wall or fence, where the slips will get a little protection from frosts and wind in winter and hot sun in spring and early summer before they are well rooted.

Make your cuttings 12 to 15 inches long, taking a thin heel or base from the parent branch along with the slip. Cut off and discard the immature tip. Moisten the heel end, dip in a hormone rooting powder and insert four inches deep in a mixture of very sandy soil and either leafmould or peat moss. Make the soil very firm around each slip.

WINTER RADISHES—(G.V.L., Port Alberni.) Winter radishes such as Black Spanish and China Rose should be taken up and buried in cartons of damp sand, storing in a cool place. These are a bit too hot to be eaten out of hand like ordinary radishes, but they can be peeled and sliced or grated into salads or into stews and soups and used as a mild substitute for horseradish.

Hollywood Today

By Sheilah Graham

Colds Hit Actors Abroad

VIENNA (NANA)—**Charles Boyer** and **Lilli Palmer** are working "continental-style" in their Vienna-based "Julia"—from 1 to 8 p.m. . . . When **Frank Sinatra** tried this in Hollywood there was trouble from the crew who preferred to get up earlier and go home earlier to be with their families.

* * *

Both Charles and Lilli had colds. Everyone in Europe seems to have a cold—except me, touch wood . . . "I had planned to film exteriors for a TV show in Paris and Rome," Boyer told me, adding, "but the weather at this time of year is too unpredictable." He hopes to be home in Hollywood with wife **Pat** and son **Michael** "by Christmas."

* * *

Four Star partner **Dick Powell** is after Boyer to star in his own separate TV series. But Charles would rather not. Son Michael, who will be 18 in December, does not want to be an actor; he wants to be a director . . . Michael worked as an assistant during the summer.

* * *

More sons are working with their fathers in European movies than I can remember . . . **Joe Mankiewicz** has his son with him on the set of "Cleopatra" in Rome . . . But **Curt Bernhardt's** 24-year-old **Stephen** prefers to learn his trade assisting a director in Hollywood . . . The son of the late famed German actor **Willy Fritsch** has a role in "Julia," which, by the way, is the movie version of **Somerset Maugham's** "Theatre." . . . And **Erich von Stroheim Jr.** is on the technical end as well as acting in "Two Weeks in Another Town" in Rome.

* * *

"How about your son?" I asked **Lilli Palmer**. "**Carey** has been solemnly discouraged by **Rex Harrison** and I, but he wants to be an actor," she replied. "As Rex's son and mine, he has two strikes against him. But, if he has talent, there will be no stopping him."

Before leaving this set, I said hello to a new young French actor of whom great things are predicted in the tradition of **Alan Deloin** and **Jean-Paul Belmondo**. The new European dream-boy is **Jean Sorel**.

* * *

The most entrancing young man in Vienna is 11-year-old **Tony Huston**, son of director **John**. "He's quite famous in Ireland," his father told me, listing Tony's accomplishments, which include riding to hounds with the Galway Blazers and being a crack shot. "He also is a top student," John added.

CRYPT-A-CROSSWORD

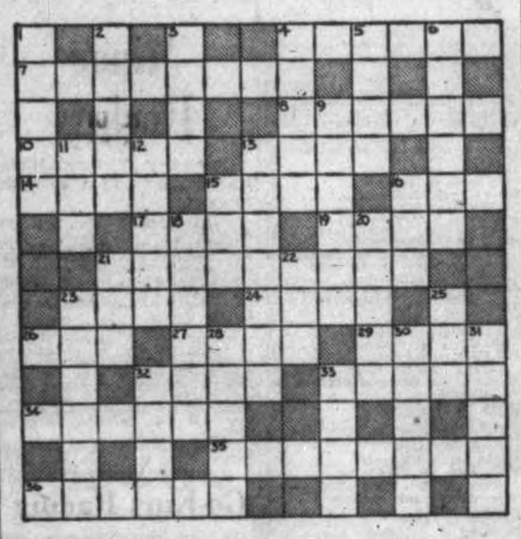

CLUES ACROSS

4. Hate Al for upsetting Miss Gibson! (Anagram).
7. Actor Thomas.
8. Did he use a barn for his showmanship? (Split word).
10. A joint coming from below (Anagram).
13. Just one revolution.
14. It may be irreplaceable.
15. Is half Comanche (Hidden word).
16. The lady in question.
17. It's small and confined.
19. A letter to help when there's an attack (Split word).
21. Dignitaries from St. Louis (Double clue).
23. Possibly a drab poet (Reversed word).
24. Quote somewhat excitedly (Hidden word).
26. Writer!
27. Mighty warrior in Greek legend.
29. Revolvers 5½ yards long (Double clue).
32. Name for a canal.
33. With which to bind parts together (Reversed word).
34. Marks made by saints (Anagram).
35. Boy and bird for a weapon (Split word).
36. Western coaches.

CLUES DOWN:

1. Urge forward.
2. Remains of cigarets.
3. There's no business like this one.
4. A book of stamps, perhaps.
5. It's wrenched away from the district attorney (Hidden word).
6. Avoided or escaped.
9. Noah's landing place.
11. Lumber record (Double clue).
12. Man's name that is an enviable trophy! (Double clue).
13. Interesting just now.
15. Collect on delivery for the fish (Double clue).
16. This part is not hers (Hidden word).
18. Dorian may change, and issue a decree (Anagram).
20. Ready for trouble.
21. Container in Canada (Hidden word).
22. It means nothing.
23. Go away and do better! (Double clue) (two words).
25. She may give aid (Anagram).
28. They're meant to be funny.
30. Instrument.
31. It's certainly not pointless.
32. A head with a crown.
33. Break a picture (Double clue).

Answer in Tuesday's Colonist

LET'S TALK

By Rudolf Flesch

"American Scholar," the Phi Beta Kappa magazine, recently published its 30th anniversary issue. For the occasion, it asked 63 prominent intellectuals which book since 1931 they considered "notable for originality or for enduring significance or for revelation of changes in thoughts and attitudes."

The answers went all over the lot. Virtually each one of the 63 had his own idea of the outstanding intellectual event of the past 30 years, disagreeing with everyone else.

How come? Is it really true that there wasn't a single book since 1931 that opened up a widely recognized new line of thought?

I think the 63 respondents were wrong. I can think of a book clearly notable "for revelation of changes in thoughts and attitudes."

It's a New Theory

It is, "Stages of Economic Growth" by W. W. Rostow.

"Stages of Economic Growth" is a short book that came out as a Cambridge University paperback two or three years ago. Its subtitle is "An Anti-Communist Manifesto" and that's exactly what it is. It contains a new theory about the history of mankind that is meant to be the answer to Marxism.

The theory is simply this—Western capitalism and Soviet communism are not irreconcilable; they are both stages of a general, world-wide economic trend. They are part of the process of industrialization that is the fate of every nation on this globe. Every modern nation has to go through a harsh beginning period of deprivation and capital formation. Then follows a period of industrial growth, a gradual shift to a consumer economy and finally the arrival at the blessed state of a wealthy, fully industrialized nation.

Extreme Suffering

For example, Communist China, with its extreme austerity and human suffering, is now going through the stage England went through 150 years ago— the stage of exhausting, backbreaking labor in the mills and mines that so revolted Karl Marx that he sat down and wrote the Communist Manifesto.

Rostow's basic idea, I think, is something really new. His book has had enormouse influence already and is central to the philosophy of the Kennedy administration.

Looking at the world through Rostow's eyes, we can see it fresh—not as a stage for the "good guys vs. bad guys" struggle between capitalism and communism but as an arena in which all nations go through different but recognizable stages of their individual enonomic growth.

I can't understand how the 63 thinkers missed Rostow's great book.

TRAVEL
to the
MELLO-SPOT
for a delicious
CHEESEBURGER
Regular 35c
SPECIAL Fri. and Sat. 25c
MELLO-SPOT Drive-In
3 Blocks from the Roundabout on Gorge Rd.
Open Weekdays to 12 a.m.
Fri. and Sat. to 1 a.m.

CAR PAINTING SPECIAL!

LIMITED TIME OFFER
Victoria's best equipped auto paint shop makes an amazing offer.
Your Car Painted $34.95
We will paint your car from paint in stock, solid color — choice of green, blue, grey.
EASY TERMS
Reserve a Convenient Time Now
MOONEY & SONS
937 VIEW ST. EV 3-4177

Hidden Printing Press — *Trap Door, Cellar, Then Well*

Tiny Shop Museum Breathes Spirit of Red Revolt

By ALINE MOSBY

MOSCOW (UPI) — A few blocks from this week's cheering in Red Square stands a tiny "shop" which is more truly the spirit of the revolution that shook the world 44 years ago.

The store is on the first floor of a narrow, three-storey apartment building, undistinguished from the other modest buildings on a side street call Lesnaya Ulitsa (Forest Street).

A sign reads, "Wholesale Dealers in Caucasian Fruits." A little bell rings when you push open the narrow door. In the window are cases of nuts, tea and a mound of white cheese under glass.

Inside, the brown wooden floor is bare. On the counter are raisins, nuts and rice in glassed-in cases. The proprietor allows you to walk behind the innocent-looking counter. He lifts a large trap door. You back down a steep ladder.

The cellar is filled with boxes as in any storeroom. But behind the profusion of crates you find a well, and partly down the well is the entrance to a small tunnel.

A short crawl on red carpeting through the dank darkness, and you stand in a five-foot square room.

There, in secret, the early underground Communist revolutionists printed their anti-Czarist newspapers and pamphlets. You can still see the printing press with its wheel for operating by hand. A page of one of the newspapers is "set up" in type on the press. The candlestick that held the plotters' light still sits on a ledge, as does an English-made mimeographing machine.

Today the little shop is a museum. Only a small sign out in front betrays the fact it is not really a fruit-nut shop anymore.

The Russians have kept it as it was in the early 1900s, in the careful, dramatic way they have of arranging all their Soviet historic spots.

The members of the Russian Social Democratic Workers' Party of 1905 and 1906, forerunners of the Bolsheviks who took control in 1917, crept stealthily down that ladder to print the newspapers and pamphlets that they passed to citizens on the streets or left for workers to find in factories.

On another side street in Moscow is another small museum which can give visitors more of the flavor of the revolution than the parade on Red Square. The "Museum of Secret Communist Meetings" has been established in an old house where Bolsheviks plotted during the revolution in 1917. The table and stools where they conferred still stand in the museum, along with photographs of bearded, fiery-eyed Bolsheviks, their guns and other mementoes.

SPECIALIZING IN
ELECTRIC HEATING
Costs Less to Install
Clean, Reliable, Safe
Concealed
Rewiring Specialist
Call EV 4-3211
Dunn Electric
LTD.
1920 Oak Bay Avenue

Weather Hampers High Block

Bad weather is hampering 30 workers on the new high-level Oak Bay apartment block being built by Gordon Lovitt at 1176 Beach Drive.

"We hoped to complete the fourth storey yesterday," Mr. Lovitt said, "but we had to slow down because of the weather."

Of reinforced concrete, the $600,000 building containing 37 two-bedroom suites and three penthouse suites is expected to be opened before April 1.

The original opening date was for early February.

Construction was started Oct. 1 by Patterson Construction Co.

Construction of the block was held up for months until Oak Bay council gave its approval.

$2,650,000 Program Set for St. Joseph's

Wing Has 115 Beds

Proposed 115-bed new wing for St. Joseph's Hospital will be constructed late next year at intersection of Humboldt and Rupert Streets. Architects are Gardiner, Thornton and Gathe.

St. Joseph's Hospital has announced that a new five-storey wing containing 115 beds will be built late next year.

The project is part of a $2,650,000 expansion and improvement program for the hospital.

The net gain in beds, however, will be 31 because space now occupied by 84 beds will be used for expansion of essential services such as X-ray and physiotherapy.

* * *

Total bed capacity of the hospital, when the program is complete, will be 479 beds and 80 bassinettes.

Included in the new wing will be a maternity unit consisting of 64 beds, 80 bassinettes, seven labor beds and four delivery rooms. It will be one of the most modern in North America.

* * *

Remaining 51 beds in the new wing will accommodate medical and surgical patients.

The present emergency department will be expanded to provide 10 observation beds, two emergency surgeries, a cast room and other essential auxiliary services.

* * *

The hospital's laundry will be replaced by a new building with the most up-to-date equipment.

As a temporary measure, starting this week, a night shift will operate in the present laundry to keep up with demand for about three tons of washing daily.

* * *

Two new boilers have been purchased at a total cost of $35,100. A contract has already been awarded the installation of the 13-ton units at a cost of $56,995 to supply steam and heat for the hospital.

* * *

Operating rooms will be remodelled and new lighting and other equipment added. There will also be additions to the medical records and medical library departments, new interne quarters, and remodelled business and administration offices.

Chilean Maestros Will Fix Anything On Manana Basis

By JOHN PARKER
Copley News Service

SANTIAGO, Chile — Only mad Englishmen, Americans and Germans make their own home repairs in Chile. Everyone else relies on the "maestro."

* * *

A faucet is dripping — call the maestro. There is a gas leak — call the maestro. The lawn mower won't cut — call the maestro. Not the same maestro, though. If you ask the lawn mower maestro to fix the kitchen sink he will refuse indignantly, but he will hasten to provide you with a cousin of his who knows all about sinks.

* * *

The breed is born of the Chilean spirit of independence. The highest aim of a whole host of Chilean workmen is to become independent maestros. All the social laws in the world won't convince them otherwise.

* * *

To qualify as, let us say, a maestro in chair upholstery the first step is to work for an upholsterer long enough to have covered one set of chairs, and incidentally to have earned enough to buy a small hammer and a screwdriver.

* * *

The next step is to tell all his maestro friends to pass the word to their customers that they know an expert upholsterer. Before long the new maestro has a waiting list. Then he becomes a true maestro — he gets a timing plan. He will examine a job with tremendous gravity, tell you how difficult it is going to be, and announce that he will come "manana sin falta" (tomorrow without fail). That means he will definitely be there within a week.

* * *

If he says plain "manana," that means he has every intention of getting around to it sometime or other. Finally there is "posiblemente manana" (maybe tomorrow). Abandon all hope.

* * *

A maestro arrived the other day with his inevitable helper who carries his bag. The house had a pipe leak inside a wall. After glumly surveying the damage he said he could either break down the entire wall and run a new pipe for $150, or run a pipe behind the bath, through the wall and under the kitchen floor for $50. The housewife gladly accepted the latter.

* * *

The maestro proceeded to turn off the water and disconnect the leaky pipe at both ends. He then demanded $25 and left to buy piping.

Night fell, and no maestro — and no water. There was a 20-yard gap in the piping.

* * *

Next morning he returned with the pipe and an almost visible cloud of stale wine fumes.

The new pipe was connected and the maestro gathered his tools to leave. The housewife barred the way.

* * *

"But this tremendous hole in the kitchen floor, maestro?"

"Ah, senora, I don't repair floors — but I have a brother-in-law who is an expert — I'll send him along posiblemente manana."

THERMO-RITE
Tempered Glass
FIRESCREENS
★ RADIATES EVEN HEAT
★ REGULATABLE
★ STOPS DRAFT
★ SIMPLIFIES FUEL LOADING
★ LOWERS FUEL BILLS
★ CUTS CLEANING BILLS
★ PROTECTS AGAINST SPARK DAMAGE
★ LASTS A LIFETIME
★ EASY INSTALLATION
Write for Brochures
Riverside IRON WORKS Ltd.
1857 Marine Dr., N. Van.
YU 7-4494
SEE AD, PAGE 13
Representative Will Call

WE HAVE
TREE and SHRUB BARGAINS
TOO!
Choice Birches, Willows, Laburnams, 8 - 10 ft. .. $2.25
Sturdy Flowering Crabs and Cherries, to 8 ft. .. $2.75
Strong Rochester and Veteran Peaches, 4-5 ft. .. $1.65
Lovely Blue Meyeri Junipers, 2 to 3 ft. .. $2.75
Golden Pfitzer Junipers, 2 to 3 ft. .. $2.50
Limited Supply of HARD-TO-GET
FRUIT TREES
Including the new Tydeman Red Apple; Cox's Orange; Winter Banana; Sparton . . . also Victoria Plum and Early Prune.
Filbert Nuts, 3 years old, ready to bear .. $1.75
Blue or Green Grapes, three years old, fine plants, $1.25
Red or Black Currants, 60¢ and 75¢
WEST SAANICH NURSERY ROYAL OAK — HOME OF HAPPY PLANTS
All Top-Quality Stock — Pruned for Planting
WEST SAANICH NURSERY
4890 WEST SAANICH RD. PHONE GR 9-5292
1½ Miles Past Royal Oak Junction — Open Sundays

Pella . . .
● ROLSCREENS (Window Screens)
● WOOD FOLDING DOORS AND PARTITIONS
● WEATHERSTRIPPING
● SCREEN DOORS
● VENETIAN BLINDS
● STEEL OVERHEAD GARAGE DOORS
We Supply and Install
B. T. LEIGH
736 NEWPORT
EV 3-9685

PAN-ABODE
Buildings
Prefabricated Cedar Log
All Custom Cut
B.C.'s Most Attractive Homes
Contact Your Exclusive Dealer
T. J. DE LA MARE
2651 Tudor Ave., Victoria, B.C.
Phone GR 7-1074

Have Your Roof and TV Antenna Checked Now!
Let us give your home a NEW LOOK—
● DUROID or BARRETT ROOF
● Winegard and Channel Master Antenna
Why wait until it's too late? . . . Have your roof and antenna checked now by our experienced workmen. All workmanship guaranteed and available on easy credit terms.
BROCK ROBERTSON
Quick Service Roofing EV 3-9644 TV Antenna Service Est. Since 1910

FLOORS
● LINOLEUMS
● TILES—All Types
● PLASTIC WALL TILES
MATERIAL SUPPLIED AND INSTALLED
SATISFACTION GUARANTEED
CALL EV 3-5911 Night Calls EV 2-9584
CAPITAL CITY ROOFING & FLOOR CO.
1920 OAK BAY AVENUE—AT THE ONE-STOP

ROOFING
CAPITAL CITY ROOFING & FLOOR CO.
1920 OAK BAY AVENUE CALL EV 3-5911

STORM WINDOWS
REDUCE FUEL BILLS CUT CONDENSATION
GIVE EXTRA COMFORT
Exterior or Interior Fitting — Free Estimates
Phone EV 5-1478 or Evenings EV 4-6725
WESCRAFT MANUFACTURING LTD.

CALL EV 2-8121 FOR ALL BUILDING SUPPLIES . . . QUICK SERVICE
Brick ● Tiles ● Slate
Pipe ● Roofing ● Steel
Gyproc ● Insulation
Wallboards ● Paints
● True-Mix Concrete
Plaster and Masonry
Supplies ● Excavating
EVANS COLEMAN & EVANS Limited
900 Wharf Street
3191 Douglas Street

STILL TIME TO INSTALL HEATING EQUIPMENT
BEFORE WINTER SETS IN . . . QUICK SERVICE
AUTOMATIC OIL HEAT SPECIAL
only $465.00 Plus Duct Work
DO IT NOW! Completely Installed
HERE'S WHAT YOU GET . . .
● 110,000 BTU, oil-fired, air-conditioning furnace.
● Famous Williams Oil-O-Matic burner and controls.
● 250-gallon basement oil tank.
● Wiring to approved circuit.
● All taxes and permits.
● Unconditional one-year warranty.
● Terms as low as 10% down, balance over 60 months, including interest at 3%.
WHEN IT COMES TO HEATING
IT PAYS TO DEAL WITH A HEATING SPECIALIST
DON'T DELAY—LET US MAKE A SURVEY TODAY
W. R. MENZIES & Co. Ltd.
SERVING VICTORIA WITH ITS HEATING SINCE 1909
911 FORT ST. EV 3-1112

EXPERT TREE SERVICE
Now is the Time For Pruning
● SHADE AND ORNAMENTAL TREES
● FRUIT TREES
Should be pruned in the Fall to give them a good start next spring.
● TREES FELLED
A Complete Scientific Tree Service
FALL and WINTER NOW
Is the best time to control unwanted GRASS and WEEDS, around Industrial Areas, Driveways, Parking Areas, Etc. CALL NOW!
FREE ESTIMATES
24-Hour Service
EV 2-1676
CHARLES A. COWIE
TREE SURGEONS LTD.
2700 DORSET ROAD
Licensed and Insured for Your Protection

● Be Comfortable
SAVE UP TO 25% OF YOUR FUEL BILL
● Reduce your condensation problem, get aluminum storm windows and doors now!
Measured, Manufactured and Installed by Experts
Free Estimates at
HUMPHREY WINDOWS LTD.
753 DISCOVERY ST.
Telephone EV 2-6813

DO IT NOW!
Convert your present heating to clean, reliable automatic oil heat. Let us install AIRCO for winter comfort.
● PLUMBING AND HEATING
● Colored Bathroom Fixtures Now in Stock
● AIRCO AUTOMATIC OIL FURNACES
● B.A. FURNACE OIL DISTRIBUTOR
Ask about our Budget Plan
Phone for Estimates
EV 4-1061 Nights
EV 4-4614 EV 3-2441
RAWLINGS
Plumbing & Heating Co. Ltd.
2657 DOUGLAS
A few doors north of Victoria Press

Want to be warm all winter long?
We'll bring you heat'n-a-hurry
Your Shell Furnace Oil order means heat'n-a-hurry. Whether you want fast heat at a touch of your thermostat, or service quick as a wink, we'll bring you complete home heating service—24 hours in every day!
Shell Furnace Oil—the heat'n-a-hurry furnace oil—costs no more than ordinary fuels, and you get these extra home heating benefits.
Keep Filled Service: We refill your tank automatically whenever our records show your supply is running low.
Trouble-free Heat: With Shell Furnace Oil you get Sonitor plus a special additive to keep your heating system at peak efficiency.
Complete Maintenance Service: We arrange complete maintenance service—24 hours a day!
Get full value for your heating dollar—call for heat'n-a-hurry!
SHELL HEATING OILS
MENZIES SERVICE LTD.
911 FORT ST.
EV 3-1112

Fun Capital of World — *20th Century Oasis*

Winter Heralds 'Sun Country' Trips

"Twentieth Century Oasis" . . . "Broadway on the Desert" . . . "Fun and Entertainment Capital of the World."

These are but a few of many verbal portraits that have been used to capsulize the lure of Las Vegas for people with "Sun Country" vacations on their minds this winter. Whether the vacationer be an outdoors addict, an entertainment fan, a gaming enthusiast or merely in the mood for sunning near an inviting pool, Las Vegas is amply equipped to satisfy his wants.

Golfers swing away at the desert city's two well-manicured 18-hole courses; horseback riders gallop across the area's many trails or trot their steeds and gaze in awe at the wondrous, untouched beauty of the desert that surrounds them; winter sportsmen find their haven on the slopes of nearby Mt. Charleston.

Only a 30-minute drive from Las Vegas is Hoover Dam, the highest dam in the world, which backs up the Colorado River to form Lake Mead, the world's largest man-made lake. Tours through the dam provide an inspection of a leading 20th Century engineering marvel, while the lake boasts water-skiing, boating and swimming.

Note to fishermen: there is no closed season for the large-mouth bass in the lake or the sleek trout of the lower Colorado river.

One of the city's most memorable attractions is the astonishing night view it displays. Airline passengers, while still miles away from their vacation destination, see the lights of the city burst forth from the inky blackness. Regardless of the hour, the visitor finds Las Vegas as light as day when he enters the 24-hour city.

For the nightlife vacationer, the world-famed "Las Vegas Strip," with its luxurious resort hotels, features a full-course selection of entertainment—top vocalists, dancers, bands, comics and a dazzling array of lovely ladies.

Take away Las Vegas' natural endowments, its wealth of entertainment, fine food and excellent accommodations and you would still have a resort centre that stands out from all the rest. Its chief distinction, of course, is legalized gambling.

Downtown Las Vegas, known as "Casino Centre," features 15 gaming establishments wall-to-wall on famed Fremont Street. The area recently has undergone a vast modernization program and now provides parking for about 8,000 autos. Some of the casinos stage lavish floor shows that rival the efforts of their "Strip" competitors.

On top of man-made vacation temptations, Las Vegas is blessed with clear, clean air and a plentiful supply of sun. Nearly every building in town is air-conditioned, and the nights are refreshingly clear.

For the Ultimate in Dining Pleasure . . . Magnificent Scenery

GO B.C. FERRIES TO VANCOUVER

EVERY 2 HOURS 7 A.M. to 9 P.M. LOCAL TIMES

Leaves Daily from Swartz Bay
Fastest Service Route

BRITISH COLUMBIA Toll Authority FERRY SYSTEM

Go Royal Victorian Passenger Service, City Centre to City Centre

IN VICTORIA Leaves Daily from V.I. COACH LINES, 710 DOUGLAS STREET
6.10 a.m. 8.10 a.m. 10.10 a.m. 12.10 p.m.
2.10 p.m. 4.10 p.m. 6.10 p.m. 8.10 p.m.

IN VANCOUVER Leaves Daily from PACIFIC STAGE LINES, Cambie, Dunsmuir
6.05 a.m. 8.05 a.m. 10.05 a.m. 12.05 p.m.
2.05 p.m. 4.05 p.m. 6.05 p.m. 8.05 p.m.

$4.25 All the way—no other charges. EV 5-4411

BRITISH COLUMBIA TOLL AUTHORITY FERRY SYSTEM, SWARTZ BAY, GR 5-1194

'Man of Change' Sad and Grave Behind Mask

By HARVEY HUDSON

PARIS (AP) — Pierre Mendes-France, once hailed as France's "man of change," wears an unchanging mask of sadness and gravity.

* * *

His outlook is focused on gloom and disaster for France. But when he starts talking about his cures—his standard prescription is quick, ruthless

* * *

PIERRE MENDES-FRANCE
. . . no one listens

* * *

surgery to spare a lengthy future agony — most Frenchmen stop listening. The public usually yields to the temptation of relying on pain killers and hoping for a miracle.

* * *

Mendes-France's long political career has been notable for his mournful statements about France's precerious economic health, the futility of the war in Indochina, the hopeless struggle against North African nationalism, and the dangers of a constitution tailored to the specific measure of General Charles de Gaulle.

* * *

On most points he has seen his gloomiest predictions borne out.

His campaign against the de Gaulle constitution still is strong, and now he has spotted a new danger on the horizon.

* * *

"Civil war is threatening," Mendes-France warns.

After three armed uprisings in three years in Algeria, no one is greatly shocked by Mendes-France's dark view. Since last summer rumors have flitted about that a right-wing putsch in Paris was almost ready to hatch. Shock troops are on a semi-alert to smother the menace.

* * *

Mendes-France has worked out a quick action formula to meet the threat.

He says a transitional government must be organized immediately so that it can step into the breach if President de Gaulle disappears.

* * *

He has started touring the provinces for a series of private meetings to line up support for his views and his projects.

Basically, Mendes-France's concern is the same that has furrowed the brow of almost every Frenchman. What after de Gaulle?

* * *

De Gaulle now is 70, in apparent excellent health with four more years to serve on his seven-year term. But added to the normal uncertainties of age are the explosive passions of the Algerian situation. Chills of fear rippled through most Frenchmen when they heard last September that de Gaulle had escaped death in a roadside ambush.

* * *

Aloof and alone, de Gaulle has run France with only token flareups of opposition since he returned to power in 1958. He has made no effort to build up a political crown prince, and has given no hint of who he thinks should succeed him.

* * *

A number of possible successors have been mentioned, however, including Gaston Monnerville, president of the senate; Premier Michel Debre; former premier Antoine Pinay; former premier Guy Mollet.

* * *

Then, there is Mendes-France. He, too, would like to break out of his present political obscurity.

Mendes-France's hour at the helm of France came in 1954, and he has been struggling against the vicious riptides of French politics ever since in an effort for a comeback.

* * *

Since he was voted out of office by a jeering national assembly in 1955, Mendes-France's political fortunes have been in a steady decline. His efforts to take over and remodel the middle-of-the-road radical Socialist party ended in a fiasco, with the party badly weakened and divided. Mendes-France resigned from the party.

* * *

His opposition to de Gaulle cost him his job as a deputy in 1958. After this defeat he also resigned as mayor of the Normandy town of Louviers. He now holds no public office.

sail the scenic river route to
IRELAND, FRANCE, ENGLAND
HOLLAND, GERMANY

"ARKADIA"
20,260 tons • 19 knots

FROM MONTREAL: Nov. 21, Dec. 8
(Christmas Sailing from Quebec)

"OLYMPIA"
FROM NEW YORK TO
PORTUGAL • ITALY
SICILY • GREECE
CYPRUS • ISRAEL
Via the sunny Southern Route. The luxuries of this famous cruise liner can be enjoyed by all including those who select minimum-priced accommodations.

Enjoy lavish Canadian and Continental cuisine . . . air conditioned dining. 14 spacious public rooms and the largest indoor swimming pool afloat. Expert service. Tourists have access to all decks of this popular, "friendly" ship. Attractive rates.

See your TRAVEL AGENT

GREEK LINE
850 West Hastings Street, Vancouver

All-expense European Tours available. Send for folders.

Headed South? Save time & money on a WESTERN AIRLINES

SUN BREAK®

Only WESTERN'S aircoaches can wing you from Seattle to all these sun spots:

LOS ANGELES	$58.60
PHOENIX	$77.75
SAN DIEGO	$64.50
LAS VEGAS	$75.25
PALM SPRINGS	$70.20
LONG BEACH	$59.35
MEXICO CITY (round trip)	$236.10*

All fares include your connecting flight.
*Special 17-day excursion fare—and your only daily service to Mexico City.

WESTERN OFFERS YOU THE LOWEST JET-POWERED FARES TO THE SUN COUNTRY! Furthermore, you can enjoy your hotel accommodations, sightseeing excursions, and even some of your meals—all for one low price—with Western's "Magic Holiday" budget tours. In addition to giving you the lowest fares on jet-prop Electra II's, Western also saves you the most time. Along the Pacific Coast to California, only Western offers you Boeing 720B Fan/Jets—the fastest aircoaches you can fly. In just one hour, these jets take you farther than an entire day's drive on winter highways. So, this year, if you want to give yourself a real break—leave the car at home. Take a Sun Break on Western Airlines!

WESTERN AIRLINES

Diners Club — Carte Blanche

For information or reservations see your friendly Travel Agent, or call toll-free ZEnith 6740 in Seattle.

What Makes a Country Great?

'Isn't It Sad About All These Strikes'

By ART BUCHWALD

PARIS — Last week while we were in Rome, there was an electricity strike in Paris which affected everything, including the Metro. The Metro trains had enough power to move along for about 600 feet, then stop, and then move again, and it took our secretary, Ursula, and a Swiss friend of ours about two hours to get to their destination.

★ ★ ★

But it wasn't a wasted trip as she reported to us.

They were talking Swiss Deutsch, Ursula told us, and just behind their seats stood two elderly Frenchmen, one with a Legion of Honor in his buttonhole, the other wearing an old-fashioned pince-nez.

★ ★ ★

They listened to Ursula's conversation for a while without understanding a word and then the Metro stopped in the middle of the tunnel.

The man with the Legion of Honor said: "Isn't it sad about all these strikes? Just think of all those poor foreigners who are here on vacation. What an impression they must get of France!"

★ ★ ★

His friend nodded his head sadly, as did two younger men who stood nearby. The old man continued: "I say no country is a great country as long as its subways don't work properly." They all nodded again.

★ ★ ★

One of the younger men said: "I think it's disgusting about all these strikes. The foreigners will all go home and tell everyone about it and our reputation will be terrible. I tell you what the French should do. They should give every foreigner who leaves France after a strike a present—so they won't tell anyone. Let's give the women a bottle of perfume and the men a bottle of cognac. Then they would go home and say France is a great country."

★ ★ ★

The man with the pince-nez looked shocked: "Monsieur, that would be bribery."

His friend with the Legion of Honor agreed: "No country is really great as long as it has to bribe people into talking nicely about it."

The young Frenchman had a disgusted look on his face. "Why don't they give these poor electricity workers a raise? All branches which have any contact with foreigners, like the Metro, the railway, the buses, the planes, electricity, gas and water should never be allowed to strike. Why don't they cut the salaries of people who work where foreigners never go—like the Ministry of War Veterans?"

★ ★ ★

The man with the Legion of Honor became angry: "Ah, monsieur, what nonsense! I am a war veteran, and let me tell you no country is really great unless it treats its war veterans well."

★ ★ ★

There was another silence. Then the man with the Legion of Honor started chuckling—he seemed to have a good idea. "I think we should make sacrifices for foreigners so they will have an excellent impression of France. On days of transportation strikes we should all leave our cars in the street with big signs on them saying, 'Help yourself to my car—just return it tomorrow'."

His friend with the pince-nez chuckled. "Very good, very good. Just think of what glorious reports of France all foreigners would take home with them."

★ ★ ★

One of the young men shouted disagreement. "Oh, no, oh, no. I have yet to meet a foreigner who drives decently. None of them knows how to treat a car, none. I hate to think of what would happen to my Quatre Cheveaux in the hands of these brutes who drive those American monsters. Perhaps if we did this, foreigners would think we were a great country, but I certainly wouldn't."

★ ★ ★

The man with the Legion of Honor chuckled. "You wouldn't think that way if you didn't own a car."

Twenty minutes later the men were still talking. The old man with the pince-nez said: "If we have fewer tourists in France than in other years, it's because of all the strikes. No one is sure when they can leave the country or how."

★ ★ ★

The young man said: "I don't think it's because of the strikes that people aren't coming—it's because of the bombs. That's what's frightening people off."

"No," said the man with the pince-nez, "I have a cousin in America, who wrote to me he was planning to come to Paris, but he decided, because of the danger, to go to Russia instead. If he's going to Russia he obviously isn't afraid of bombs, but of the strikes in France. The Russians have lots of bombs but no strikes. That's why they're getting all the tourists."

Tourist Eye-Catcher

The blue Mediterranean, rugged Sierra Nevadas, fabulous Madrid, the gypsy camps of old Granada, and the tempestuous Flamenco dancer, above, are only a few of the lures of Spain for the tourist.

★ ★ ★

Eavesdropping in France

Hideous Taste in Men Women's Worst Fault?

By DONALD FREEMAN
Copley News Service

NEW YORK — Alexander King, that pungent, marvelously glib, wholly improbable man whose stockpile of wild stories regularly enlivens the Jack Paar show, has just delivered himself of another book, volume three of his continuing autobiography. It's already a runaway best-seller.

Entitled "I Should Have Kissed Her More" (referring to the women he has known and he's known a few) the book clearly establishes Mr. King, now living in a reasonable state of contentment with his fourth wife, as an authority on—what else?—women.

Accordingly when I met Mr. King at his Park Avenue apartment, I asked him to tell me all about women.

"Their faults, for instance," I prompted.

Mr. King, whose droopy mustache gives him the look of a road company Mark Twain, summoned up a smile full of courtly, Viennese charm. In his robe and pyjamas, airily smoking a cigarette, he reflected a note of worldly disrepair, of elegance run down.

"One of the worst faults that women have," he confided, "is their taste in men. Women have hideous taste in men. When a nice girl wants me to meet a man she's become engaged to, I shudder to think of the monster she's probably chosen.

"Yet I suppose this special myopia, this divine blindness that God provides women makes them incapable of seeing what dopes and insufficient imbeciles they've picked out for mates. No wonder that years later all they can do is stare at TV, the social cement that holds marriage together.

"Listen," King declared, "if television stopped tomorrow, there'd be 10 million divorces in this country."

Now pacing the carpet in his springy step, Mr. King continued: "Flatly, I say that women are the hope of the world. At least they have goals, aspirations. Mothers want their children to have full lives. All the fathers want is for the kid to make money."

"But," I persisted, "what about the faults of women?"

"All right, the faults," agreed Mr. King, who is 59 or 61 or 63 depending on his whim of the moment and whose wife, a pretty 25-year-old brunette plays the snare drums and sings, often together. "Here's a hideous fault. Women are constantly patting themselves—their hair, their dresses, their stockings, their girdles in a dobutful self-examination, a ritual of insecurity."

Mr. King wagged a menacfinger. "Women," he announced, "have a greater role in men's lives than merely to be our servants. And today there are special difficulties, this being an age of transition. A woman can't at the same time be Zsa Zsa Gabor and Margaret Mead.

"If a woman must live on her looks, on her vanity, she's lost. Elizabeth Taylor, Marilyn Monroe—fetishes, sex symbols. They couldn't surmount fame. Ah, but Marlene Dietrich—she is stupendous. She's intelligent, witty, truly cultivated. I think of Marlene, of Jean Kerr, Dorothy Parker, Isaak Dinesen — fascinating women. Actually, myself, I have known only wonderful women."

Monster Blast Estimate Boosted

WASHINGTON (UPI)—The Atomic Energy Commission yesterday boosted its estimate of the power of the monster Soviet nuclear explosion of Oct. 30 from "about 50 megatons" to "the range of 55-60 megatons." A megaton weapon is one with the force of 1,000,000 tons of TNT.

The AEC said the new estimate was based on "further analysis of the probable yield" of the test.

Youth Rally Set In Port Renfrew

Port Renfrew United Church Community Hall will be the scene of a youth rally at 7 p.m. today.

On Sunday at 11 a.m. a Bible class for young people will be conducted by Anno de Raad, followed by a worship service at 2 p.m. Topic of the sermon will be "The Christian Heart."

Belgians Live Sad, Sad Life Longing, Longing for Paris

By FRANK RHOADES
Copley News Service

BRUSSELS — This place is full of Belgians.

Get yourself surrounded by Belgians and you're in for some sadness.

★ ★ ★

A Belgian is a Dutch-Frenchman who spends his life grieving because Brussels is not Paris. He has tried to make it look like Paris, but in his heavy heart he knows it is only an imitation. Therefore, he has been unable to copy the atmosphere, the gaiety.

★ ★ ★

At daybreak, one of the city's 50,000 scrubwomen, down on all fours, will look up woefully from the sidewalk. "Ah, monsieur," she will say, "I would not be doing this in Paree."

★ ★ ★

"Why don't you move to Paree? It is so near you can go by helicopter."

★ ★ ★

"Monsieur," she says indignantly, "I was born in Brussels!"

★ ★ ★

At 9 a.m., the banker sits in the sidewalk cafe close to the Metropole Hotel, nibbling his bread roll and sipping his dark, bitter coffee. The air is still damp and chill on the sidewalk but inside the open cafe, radiant heat comes down from the roof.

★ ★ ★

"Ah, monsieur," says the banker, "business was better yesterday in Paris. But my grandfather started the firm. I cannot leave it."

This stuff rubs off on the tourist. One of more tender emotions would have been tearful. Not me, I started looking for the happiest man in Brussels.

★ ★ ★

The happiest man in Brussels is Freddy Wolfers. To see him is to know it: tall, strong and fashionably dressed, big smile and handsome, radiant face.

Wolfers is sales manager of the big silver-smithing concern that designs and manufactures wedding presents for royalty. The business is owned by him and his brother and their father. It was established in 1845 and handed down through the family. The mere thought of silver made me happy, though not very. I was still in Brussels.

★ ★ ★

The two of us, Monsieur Wolfers and I, wound our way through a maze of towering glass showcases filled with silver urns, vases, cigaret boxes, lamp bases, bon bon dishes and tablewear. Then we sat down at a table where Wolfers closes the big deals.

★ ★ ★

"Ah, monsieur, I am happy today," he said. "I just delivered two and a half tons of merchandise to King Saud. A year ago, I learned from a friend who manufactures furniture that the king had completely refurnished the palace. That gave me an idea. I flew to Saudi Arabia, taking a designer with me. The king ordered everything we can make. It took two airplanes to fly it to him."

★ ★ ★

Monsieur Wolfers flashed his luminous smile. "I am a born salesman," he said. There was no doubt about that. I had estimated his salesmanship at approximately 50 megatons.

"We are suppliers to the Court of Belgium by royal patent," Wolfers said. "We fill orders for King Baudouin regularly. Wait, let me get the book, I'll show you."

★ ★ ★

He opened a large album of photographs. "See, the king ordered this for President Eisenhower, candelabras and a centre piece . . . Look, a powder box for Queen Elizabeth . . . A $700 cigar box for Winston Churchill. It was ordered by his friends in The Congo."

★ ★ ★

"Ah, monsieur," I said, "it is a wonderful operation. But tell me, don't you have anything to be sad about, not anything at all?"

★ ★ ★

He became as gloomy as the scrub woman and the banker. "I certainly do," he said dejectedly. "The day of the famous Belgian artisan, the one who engraves silver so exquisitely, is coming to an end. Boys are refusing to become silversmiths. They will not serve the four-year apprenticeship. A great art is passing. Monsieur, it is very, very sad."

I'm catching the next plane out of town.

Travel Anywhere By U.K. Canals

You can go almost anywhere you like inside Britain—by canal boat—in a leisurely, inexpensive way of travelling.

Oxford, Cambridge, Stratford-upon-Avon, the Midlands, London, Wales, are criss-crossed by a network of 200-year-old canals where the lock-keepers' houses are surrounded with flowers, and the locks often work by human power.

You can rent anything from a canoe to a power cruiser, or simply buy a ticket for a week or for a season.

PAULIN'S FOR TRAVEL
VICTORIA TO UNITED KINGDOM AND RETURN
$454.00
★ Spend Christmas with your friends and relatives.
★ Take advantage of these new low, off-season fares.
★ Contact us NOW for your reservations.
GEORGE PAULIN LTD.
"YOUR TRAVEL AGENT"
1006 GOVERNMENT STREET EV 2-9168
AMERICAN SOCIETY OF TRAVEL AGENTS ASTA

for only the finest in
MOVING and STORAGE
PHONE EV 2-4281
BIG OR TEENEY
Just Call
HEANEY

Late Vacation?
Plan now for Fun in the Sun in
Beautiful HAWAII
—OR—
Gay, Romantic MEXICO
★ Frequent Departures ★ Low Excursion Fares
★ All Inclusive Tours
LET US SHOW you how easy it is to have a different holiday this year
TRAVELEYDEN TOURS LTD
766 FORT EV 6-4201

'62 LARK
FROM
$2485
The "Proven" Compact Car
NATIONAL MOTORS

Exciting! Exceptional Opportunity!
BLANEY'S Camera TOUR TO COLORFUL MEXICO
17 Days $465. By Air. Lv. Vic. Feb. 9, Ret. Vic. Feb. 25
Fully Escorted by Victoria's Popular Camera Expert, Fred Tanner — Fully Conducted by Mexico's Fascinating Guide, Ramon Cortez.
Imagine! Travelling both ways by daylight—8 full days in Mexico City . . . 3 in Taxco . . . 4 in Acapulco . . . 2 in Cuernavaca via Hacienda Vista Hermosa. You'll take in a bullfight . . . see Indian villages, regional dances, rare art collections . . . swim in the surf at Acapulco . . . watch the high divers . . . worship in old-world cathedrals . . . room the campus of Mexico's University . . . visit the colorful market place at Toluca . . . wonder at the world's largest pyramids . . . feast on Mexico's famous dishes . . . stay at de luxe hotels . . . enjoy a get-acquainted cocktail and dinner party . . . an evening of dancing at the famed La Feria Night Club . . . have private car transportation during your entire visit—to name a few of the exciting features. What a wonderful tour for fun and pictures! Get the complete brochure. Enquire right away.
Includes AIR FARE there and back—all hotels, sightseeing, baggage, tips, most meals, all admissions. Free camera advice and help.
BLANEY'S Travel Service
970 Douglas St. — EV 2-7254
AMERICAN SOCIETY OF TRAVEL AGENTS ASTA

Did You Know
You Can Rent
• PROJECTORS
• TAPE RECORDERS
• SCREENS, ETC.
Victoria Photo
1015 Douglas St.
EV 5-3458

the COLONIAL INN
featuring . . .
STEAKS ON THE OPEN CHAR GLO BROILER
in the
COLONIAL ROOM
OPEN DAILY EXCEPT SUNDAY
270 GOVERNMENT STREET PHONE EV 4-7151
In the Parliament Bldgs. Area

Santa Barbara
CALIFORNIA'S ALL-YEAR VACATIONLAND
COUNT ON SUN-KISSED DAYS . . . BALMY NIGHTS
GUN • SWIM • HIKE • SAIL • BIKE • BROWSE • FISH • GOLF • MOUNTAINS • BLUE PACIFIC • BREATHE DEEP • RELAX!
Luxury/Economy Accommodations, Cuisine
Write for Free Vacation Kit "VACATION BUREAU," P.O. Box 299, Santa Barbara

P&O-Orient's golden Oriana at Suva in the Fiji Islands.

Now you can sail to Europe and see two-thirds of the world on your way—for $17 a day!

WHY NOT make your trip to Europe an adventure in itself? Today you can sail from the West Coast to England on P&O-Orient, see two-thirds of the world on your way, and pay less by the day than you would at a resort hotel.

Your ship is your home for the whole trip. A great British liner with gleaming reaches of open deck, at least two swimming pools brimming with blue Pacific water, and dozens of different things to do each day. You don't have to worry about constantly packing and unpacking. Just step aboard in Vancouver and you're ready to explore the world.

The $17 a day we quote is for an outside two-berth cabin in tourist class with your own view of the sea! First class fares are slightly higher.

Here are two new ways to Europe from which you can choose:

To the South Pacific and Europe. You sail from Vancouver to California, Hawaii, New Zealand, Australia, Ceylon, India, the Suez Canal, Italy, France and England. *Orcades* sails this route in January, *Canberra* in February, *Oriana* in March, and *Canberra* in May. Your fare? From just $692 tourist, $1081 first class.

To the Orient and Europe. If you choose this route, you'll see Hawaii, Japan, Hong Kong, Manila and Singapore before sailing on through the Indian Ocean to the Mediterranean and Europe. (Bring an empty trunk. You'll pass through shoppers' paradises.) Next sailings: *Iberia* in March, *Chusan* in May and *Oronsay* in June. Fares from $678 tourist, $972 first class. All fares here and above are on the basis of a round world trip.

Of course you can stop off anywhere along the line if you don't want to go all the way to Europe. The choice is yours. See your travel agent for *all* the details and your ticket. Or write us for literature.

P&O-ORIENT LINES
Dept. J, 409 Granville Street, Vancouver 2. Phone: MU 2-3811

Art Auction

Millions Under Gavel

NEW YORK (AP) — Shortly after 8 p.m. this Wednesday, if all goes according to schedule, a broad-faced, red-haired man will whack a little ivory knob against the battered, dented edge of a panelled rostrum.

"Sold!" he will announce, and at that moment an overpowering tension will break. The Rembrandt masterpiece, "Aristotle Contemplating the Bust of Homer," will have a new owner.

The price is expected to be around $1,000,000.

The next two dozen paintings, almost without exception, are top grade. There are prime examples of Holbein, Turberch, Van Dyck, Gainsborough, Rembrandt, Rubens, Romney, Fragonard and Nattier.

Hunter-Hater Bars Land, Air Corridors

WINNER, S.D. — Farmer E. W. Lock has specific views about hunters and game commission policies. He recently ran the following ad in the Winner Advocate and Journal:

"No hunting, trespassing, trapping or low altitude flying over NE 1/3, Section 3, W ½ NW ¼ Section 2 of NW ¼ 12-10 1-75 or NW ¼ Section 35 and W ½ SW ¼ 35-10 2-75.

"I do not want the badger, skunk, hawk, owl, prairie chicken, grouse, wolf, fox, eagle, whooping crane, if any, molested on my land, and the game commission has no more right to make us let pheasant run on our land than to make us feed wild hogs or elephants so they could sell hunting licenses for them."

Names in the News

★ ★ ★

EISENHOWER and TRUMAN
. . . co-existence at Independence

INDEPENDENCE, Mo. — Political arch-enemies for more than a decade, former president **Dwight Eisenhower** was guest of former president **Harry Truman** in a tour of exhibits at Truman Library in Independence.

★ ★ ★

REGINA — A violin made by Joseph Guarnerius in 1724, worth about $20,000 is up for sale by its present owner, Saskatchewan farmer **Stephen Kolbinson** of Kinderslay. He purchased the rare violin a year ago, but says he cannot afford it.

★ ★ ★

SYDNEY — Composer-conductor **Igor Stravinsky** was reported ill yesterday and remained in his hotel.

★ ★ ★

HONG KONG — **Princess Alexandra**, cousin of the Queen, will marry in 1965 and have a child 10 months after her wedding, according to Chinese fortune-teller **Wang Chih-kua**, who also predicted she would meet her "prince charming" between May and August next year.

★ ★ ★

LISBON — Anti-government Portuguese rebels hijacked an airliner over Lisbon, scattered leaflets supporting insurgent leader **Capt. Henrique Galvao** on the city, and then forced the pilot to land at Tangier, Morocco.

WASHINGTON — Federal Judge **Leonard Walsh** says he sentenced former diplomat **Irvin Scarbeck** to a maximum 30-year prison term partly to deter other Americans stationed overseas from giving secrets to Communist agents.

★ ★ ★

LONDON — Colonial Secretary **Reginald Maudling** has decided to visit Kenya later this month to get the bogged-down constitutional negotiations for that east African colony rolling again.

★ ★ ★

KARLSRUHE — Federal High Court has sentenced **Erich Sommer**, 56, to 12 years at hard labor on charges of treason, including spying for Russia.

★ ★ ★

ORINDA, Calif. — Lawyer **Joseph Hansonne Longacre Jr.**, descendant of a signer of the Declaration of Independence, has refused to sign a loyalty oath required by California law. Longacre, named to a fire commission here, maintained the oath would restrict his freedom to revolt against a totalitarian regime.

★ ★ ★

NAIROBI — Kenya's Labor Minister **Taita Towett** has asked **Prime Minister Macmillan** to apologize for the right-wing League of Empire Loyalists, who threw eggs in London Wednesday at Kenya African leader **Jomo Kenyatta**.

Ex-Wife Framed

MILWAUKEE (UPI) — Circuit Judge Robert Hanson granted Mrs. Wilhelmina de Jongo a divorce when she charged that her husband, Maurice, 56, insisted on keeping his former wife's picture in their bed and having their dog sleep with them.

Jail's Midnight Trysts Disclosed

ROCKFORD, Ill. (UPI) — A letter smuggled from the Winnebago County jail by a woman prisoner was credited with initiating an investigation that led to the discovery of nocturnal trysts between men and women prisoners and the firing of a matron.

Fired as a result of the investigation which followed was Mrs. Gertrude Owens, 56, a matron charged with negligence for leaving a women's cell block key in the kitchen. The key was stolen by a parolee who fashioned a usable replica from a slice of bread.

"We knew a key was being made," the woman who wrote the letter said. "We could hear the (male) trusties filing for all they were worth."

She said she was reading a book in her cell one Sunday when a man opened her cell and said "Hello."

"That started it," she said. After that, she said, the men would sneak up to the women's cell block in pairs after midnight.

"They never bothered the rest of us," she said. "They had their girl friends and opened their cells."

VOLVO
CALEDONIA
MOTORS LTD.
1001 Yates at Cook

Welensky in U.K.:

Negro Upsurge 'Not Irresistible'

BIRMINGHAM (Reuters) — Prime Minister Sir Roy Welensky of the Rhodesian Federation said yesterday "we do not believe the cause of African (Negro) nationalism to be right or that it serves the people of Africa."

Welensky told a luncheon gathering at Birmingham University that his government offers "something better" than Negro nationalism and "we do not look upon the movement as irresistible."

UNWESTERN

Welensky said Britain and other colonial powers have confused race with poverty and now new states have arisen in Africa "which are neither Western in thought, nor in life, nor in loyalty."

Unless poverty and ignorance are removed, he said, civilization will go from the African continent.

NOT FOR US

"We believe that the doctrine of racial supremacy is not for us. At the same time we believe it would be unwise and as little in the interest of the African Negro as of the European to set about eliminating all measures of discrimination, if by so doing we would cause grave social disruption."

FIRESCREENS
Custom Built
Also
GLASS FIRESCREENS

Write for Brochure
Riverside IRON WORKS Ltd.
1267 Marine Dr., N. Van.
YU 7-6600
SEE AD. PAGE 16
Representative Will Call

CHRISTMAS CARDS
ORDER NOW!
Personalized Christmas Cards
Christmas cards, suitable for personalizing, purchased in our Store . . .
25 for $1 and up—
will be personalized at this money-saving special rate . . .
75¢ for the first 25
and only 1¢ for each additional card.
Merry Christmas
THE J. SMITH FAMILY
This Offer is Limited
Place Your Order Now
DIGGON'S
1601 GOV'T ST.
EV 4-8124

Heavy Construction

Peace River Job Saves Industry From Dim Future

By HARRY YOUNG
Colonist Business Editor

British Columbia's heavy construction industry—the third largest in the province—would be in a severe plight if it had not been for orders from provincial government.

The statement was made yesterday by Wallace Haughan, president of Heavy Construction Association of B.C. at a press conference in Victoria prior to the annual general meeting of the Association.

Mr. Haughan who is president of John Laing and Co. Ltd. of Vancouver, said outside of government work, outlook for 1962 was bleak.

"Apart from the start of work on the Peace River, I don't see one really big job we can count on," said Mr. Haughan. "We may of course be pleasantly surprised, but meantime the outlook for industrial expansion is just as bleak as it has been for the past two years."

The main unwillingness of industry was to indulge in new secondary industrial development.

Bad Reputation

Asked to give a reason, Mr. Haughan said a few years ago British Columbia had a bad reputation "laborwise", but that recently management-labor relations had improved considerably.

"There seems to be a very real desire between both parties to co-operate," he said. "That eventually will help us."

"The real trouble is we do not have enough people in British Columbia — a mere 1,700,000 is not enough—to encourage big firms to set up secondary industries here for the local market," he explained.

In addition British Columbia was suffering from the after-effects of its huge industrial and commercial expansion of the 1950s.

If the province itself did not overdevelop, then certainly the heavy construction industry did.

Before Aluminum Ltd. came to Kemano and Kitimat in the early post-war years, there was no B.C. contracting firm that could have tackled a $1,000,000 job.

"Now many of our members can take a job on like that without trouble," he said. "We have the equipment and the working capital."

Not Enough Jobs

Unfortunately there were not enough jobs to go around. "I doubt if we as an industry are working to 50 per cent of capacity," he added.

Only provincial government had kept up the pace with its new construction jobs, and in 1962 the Heavy Construction men would again have to lean heavily on Victoria.

The past year, Mr. Haughan said, had been helped along by a huge development program by the mining industry to take care of its Japanese contracts, but most of these jobs were running out so far as construction was concerned.

The Peace project looked the biggest one for 1962, he said, but in the early stages there would be comparatively little heavy work. That would only reach its peak when work starts on the dams themselves.

"I would like to be more optimistic," concluded Mr. Haughan, "but I am afraid I cannot be."

World Beer Giants Merge Know-How

LONDON (AP)—Four brewery groups, including a Canadian firm, announced Thursday night they have formed an international technical alliance to make better and cheaper beer.

The four—John Labatt Limited of Canada, Ind Coope of Britain, Lucky Lager Breweries of the United States and Stockholm Breweries of Sweden — own more than 40 breweries with joint assets of $360,000,000.

The main purpose of the "technical" alliance is to direct basic research on an international scale, pool know-how and achieve economy in production.

JUNIOR "A"
HOCKEY
Tuesday, Nov. 14
8 p.m.
NANAIMO JRS.
vs.
ESQUIMALT BRUINS
Sponsored by Boston Bruins
ESQUIMALT SPORTS CENTRE

FLY BOAC

TO LONDON
GATEWAY FOR 200 FLIGHTS A DAY
TO ALL EUROPE
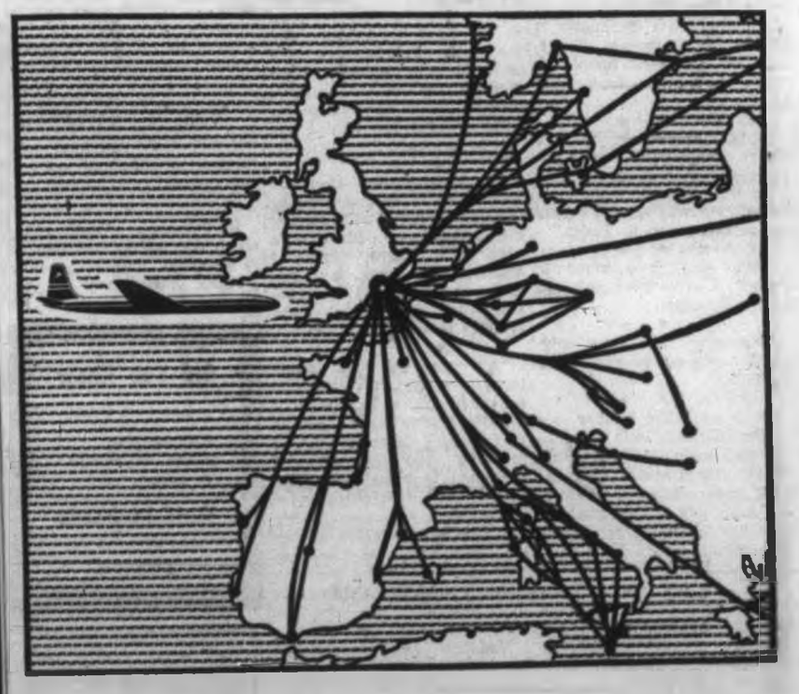
Jet direct to London from Toronto or Montreal by BOAC Rolls-Royce 707. Or fly by BOAC jet-prop Britannia at today's lowest fares. Either way BOAC opens up Europe to you—for in London you can choose from over 1400 flights a week direct to 68 European cities. If you wish, stopover in London — Europe's most fascinating city—*at no extra fare*. Book through your Travel Agent or any BOAC or TCA Ticket Office.
ALL OVER THE WORLD
B·O·A·C
TAKES GOOD CARE OF YOU
BRITISH OVERSEAS AIRWAYS CORPORATION

NOTICE TO B.C. ELECTRIC CUSTOMERS

OFFICES OF THE COMPANY WILL BE CLOSED MONDAY, NOVEMBER 13

Because two holidays—Dominion Day and Remembrance Day—this year fell on Saturday, when Company offices are closed, our office employees are entitled under terms of their union agreement to a one-day holiday. This will be taken on Monday, November 13. We sincerely hope that the publication of this notice will enable you to avoid any inconvenience due to the offices being closed. Other services of the Company will be carried on as usual.

B.C. ELECTRIC

END-OF-SEASON
SALE
EVERGREENS
Ellwoodi From 39¢
Austrian Pine For seaside planting. From 92¢
Pfitzer's Juniper Fast ground cover. A steal at $1.10
Pines From 62¢
Large 4-foot landscape shrubs, for immediate effect. From $2.95
TREES
Plant now for shade next summer.
Lombardy Poplar, 6 ft., from $1.50
Cut Leaf Birch $2.65
White Birch, from $3.25
Norwegian Maple, from $3.10
For a beautiful spring picture, plant flowering cherries, plums and crabapple, Hisakura, double pink, Aldenhamensis, and many more. From $3.16
FLOWERING SHRUBS
Mock Orange, fragrant double white 64¢
Forsythia Lynwood Gold, newest and best 92¢
Firethorn $1.13
Snow ball 52¢
HEATHER
Largest selection in town. Growing in tins.
79¢
BULBS
Tulips. Dozen 49¢
Hyacinths, red, pink, yellow, white and blue. Grand for forcing 2 for 35¢
SHOP AND SAVE FRIDAY NIGHT UNDER TORCH-FLARE!
PLANTING PROBLEMS?
Bring them to us. Our combined staff boast of over 150 years' experience in horticulture.
FREE COFFEE At our neighboring coffee shops.
Open 9 a.m. to 5 p.m.; Fridays 9 a.m. to 9 p.m.
CLOSED Sunday and Monday
GREEN THUMB GARDEN CENTRE
2626 DOUGLAS STREET
LOTS OF PARKING
One Block North of the Roundabout

EVER WONDER WHAT YOU LOOK LIKE TO YOUR TV?
Try SKATING
VICTORIA MEMORIAL ARENA
TUES. and THURS.
Public Skating 1.30-3.00 p.m.
Public Skating 8.00-10.30 p.m.
FRIDAY
Guys and Dolls Skating 8.00 p.m.
SATURDAY
Public Skating 2.30-4.30 p.m.
SUNDAY
Family Skating 2.30 p.m.
Olympic Skating 8.30 p.m.

EATON'S Reminds You to Shop Monday — Mail Your Parcels to Britain Soon

Christmas comes early when gifts must be mailed overseas. Choose from EATON'S exceptional selection of gifts suitable for young and old. Write in, phone in, or come in and make sure your Christmas gifts and cards for Britain arrive in time. Latest date for mailing parcels—Nov. 20th. Shop Monday—EATON'S will be closed on Saturday, Remembrance Day.

For Gifts at Home and Overseas

Books

From the new arrivals in our Book Department, adventure, humour, fact and fiction in wide variety.

The Buffalo Head by R. M. Patterson. Personal adventure in the Canadian Rockies for the armchair traveller. Each **5.00**

The Rancher Takes a Wife by Richmond P. Hobson Jr. Refreshing adventures of modern pioneers in a still-unconquered wilderness. Each **5.75**

A Passion in Rome by Morley Callaghan. Moving love story of fine descriptive power and imaginative depth. Each **4.95**

The Judas Tree by A. J. Cronin. New and realistic novel mounting to dramatic climax. Each **5.25**

Mrs. Golightly and Other Stories by Ethel Wilson. Quick insight into life combines with delightful dry wit. Each **3.50**

The House at Old Vine by Norah Lofts. An old house and the 200 years of life within, told in six dramatic episodes. Each **4.75**

Inside Europe Today by John Gunther. This noted authority depicts many aspects of Europe and her people. Each **4.95**

Owls in the Family by Farley Mowat. Once a family has owls in it — anything can happen, and does. Each **3.50**

Winter of Our Discontent by John Steinbeck. Mature, disturbing and fascinating story of today's oft-times shoddy approach to honesty and success. Each **4.95**

Stephen Morris by Nevil Shute. A previously unpublished early novel by Shute—a return to his early exciting style. Each **4.50**

I Met a Lady by Norman Collins. Another well-written family chronicle by an author who always gives us a memorable story. Each **4.50**

The New Norris Cartoon Book — 10th Anniversary Edition of chuckle-studded cartoons by Norris. Each **1.00**

EATON'S—Books, Main Floor, Phone EV 2-7141

Still Time for Cards for Friends on the Continent

Although parcel post to the Continent is closed for Christmas arrival, there's still time to say you remembered, with cards from EATON'S wide selection.

Traditional and Modern by Hallmark and Rustcraft

Solid packs of 25 cards to a box, suitable for imprinting. Complete with envelopes. A wide choice of festive styles, both traditional and modern. Box **1.00** to **6.00**

Santas and Poinsettias — Box of 25. Box **1.50**

Scenes by Canadian Artists —Glimpses of Canada, 25 to a box. Box **2.50**

Snow Scenes — Winter scenes with Canadian backgrounds. 25 to a box. **3.00** and **3.75**

Christmas Bells—A favourite Christmas theme. 25 to a box. Box **3.75**

Boxed Assortment

Currier and Ives—Reproductions. 16 cards in a box. Box **1.00**

Winter Scenes—16 colourful Kodachromes in a box. Box **1.50**

Sportsman's Holiday—Box of 12 cards, in 4 striking designs. Box **1.50**

Tags and Seals—Gaily assorted patterns in traditional designs. Package **10c** to **59c**

EATON'S—Little Red Basket Shop, Third Floor, Phone EV 2-7141

Jon Gnagy Learn-to-Draw Set — Encourage artistic ability with this outfit based on Gnagy's television teaching methods. Includes 64-page instruction book and needed materials. Set **3.98**

Riverboat Game — A new Disneyland game for four players or less. Contains playing board, one die, four boats and movable track. Set **1.50**

Gunsmoke Holster Sets — Holster, belt and two six-shooters just like Matt Dillon's. Harmless plastic bullets included. Set **2.98**

Have Gun, Will Travel Set — Set comes complete with belt, holsters, two guns and wallet with identification cards. Set **2.98**

Others at **3.98** and **1.50**

Eliot Ness Scatter Gun—Three-way action, shoots water, plastic bullets, or both. Realistic but harmless. Almost 2 feet long, of sturdy plastic. Complete **3.98**

Scrabble for Juniors — Double-sided board combining words and pictures . . . for kindergarten age groups and 6 to 12-year-olds . . . a dandy start to adult "Scrabble." Set **2.98**

Woodburning Set—Ungar Skill Set, with electric tool, removable tips, and complete materials for exciting projects in wood and cork. Canadian-made. Set **3.95**

Barbie and Her Dresses—Barbie, 12" teen-age fashion doll, has wardrobes complete to the most minute detail. Doll, alone, **3.00** Outfits, each **1.00** to **5.00**

EATON'S—Toys, Lower Main Floor, Phone EV 2-7141

A Gift That is Always Welcome

Even those on your list who "have everything" enjoy the variety and flavour of these overseas food parcels. A wide selection of contents and prices to meet all your gift-parcel needs.

Fancy Sockeye Salmon Parcels

No. 1. Typically B.C. gift.
4 7½-oz. tins Fancy Sockeye 2.85
Postage .85
Total **3.70**

No. 2. Larger Parcel.
6 7½-oz. tins Fancy Sockeye 4.00
Postage 1.30
Total **5.30**

Gift Parcels

No. 2
2 7½-oz. tins Fancy Sockeye Salmon
1 lb. Fruit Cake
1 15-oz. tin Fancy Peach Halves
30 English Breakfast Tea Bags
1 7½-oz. tin Solid Pack Chicken 3.90
Postage 1.55
Total **5.45**

No. 4
1 1½-lb. tin Burns' Cooked Ham
½ lb. English Breakfast Tea
2 7½-oz. tins Fancy Sockeye Salmon
2 lbs. Fruit Cake
1 15-oz. tin Fancy Peach Halves
1 15-oz. tin Fancy Fruit Cocktail 6.40
Postage 2.45
Total **8.85**

No. 5
1 1½-lb. tin Burns' Cooked Ham
1 3-lb. 4-oz. tin Whole Chicken
1 15-oz. tin Fancy Peach Halves
2 7½-oz. tins Fancy Sockeye Salmon
2 lbs. Fruit Cake
1 lb. tin Butter
1 lb. English Breakfast Tea
1 15-oz. tin Fancy Pears 9.30
Postage 3.25
Total **12.55**

No. 7
2 lbs. Fruit Cake
1 1½-lb. tin Burns' Cooked Ham
2 7½-oz. tins Fancy Sockeye Salmon
1 12-oz. tin Clark's Ox Tongue
1 3-lb. 4-oz. tin Whole Chicken
2 lbs. Christmas Pudding
1 15-oz. tin Fancy Peach Halves
1 20-oz. tin Fancy Sliced Pineapple
1 lb. English Breakfast Tea
½ lb. Kraft Canadian Cheese
1 1-lb. tin Danish Bacon 12.50
Postage 4.25
Total **16.75**

Overseas Apples

B.C. Fancy Delicious (approx. 35, 15-lb. wt.) Ontario Fancy Spies, Ontario Fancy McIntosh (approx. 50 apples). Delivered in Great Britain or Northern Ireland. **5.25**

Florida Fruit for Great Britain

Shipped Direct under Refrigeration, 16-lb. Hand-Picked Seedless Navel Oranges and Seedless navel Grapefruit in Gift Box. **5.99**

Well-Known British Biscuits

Peek Frean
Parcel 501 — "Treasure," 2-lb. 5-oz. of assorted Fancy biscuits. Each, **2.60** del.

Huntley & Palmer
Parcel H.P. 62—"Memories" assorted fancy biscuits, 2¼ lb. tin Each **2.75** del.

Dozens of others to choose from—see the complete lists of Overseas Parcels at EATON'S Biscuit Counter or phone and we will mail lists to you.

EATON'S—Foodateria, Lower Main Floor,
For Phone Orders, Please Call EV 2-7141
and Ask for the Order Line

EATON'S... Hand-Carved Mahogany Tables, Commodes, Folding Screens

Unique and lovely creations of a talented craftsman, these fine cocktail tables, trays and other furnishings are made here on Vancouver Island. Many motifs, both new and traditional, appear on these exceptional mahogany pieces. In addition to those in stock, orders may be placed for specific items to be created to your own taste.

Oval Cocktail Table — Top and legs exquisitely carved in a traditional design. Size 36"x19". Each **59.95**

Lamp Commode Table . . . this one using British Columbia's dogwood motif. Size 26"x17". Each **59.95**

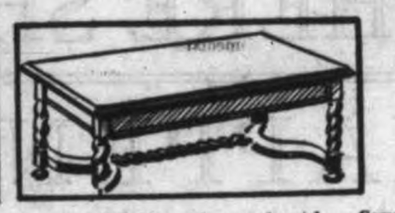

Cocktail Table, with carved swirl legs and plain top, oblong style approx. 36"x23". Each **59.95**

Carved Top Table . . . cocktail style with top as well as swirl legs beautifully carved. Top size, approx. 36"x23". Each **89.95**

Three-Fold Screen, attractively carved in a variety of intricate designs and motifs. 60" high, 52" wide. Each **99.95**

EATON'S—Furniture, Second Floor, Home Furnishings Building

EATON'S WILL NOT BE UNDERSOLD

This direct, unqualified statement by the largest retailer in Canada will be reassuring to all shoppers who may be confused by the daily barrage of price claims and counter-claims. It means that you can buy anything at EATON'S with complete confidence . . . because EATON'S will not knowingly be undersold.

You have the extra protection of the EATON guarantee "Goods Satisfactory or Money Refunded" which applies to price as well as to quality and value.

COMPARE EATON PRICES!
SEE FOR YOURSELF THAT
EATON'S WILL NOT BE UNDERSOLD

EATON'S . . . Coming Tuesday

Outstanding values in every department Tuesday . . . another Canada-Wide 1.49 Day at EATON'S. Check your daily paper and be waiting to shop at 9 on Tuesday morning.

Wait for it!
Watch for it!
Save with it!
Tuesday!

The EATON GUARANTEE "Goods Satisfactory or Money Refunded" THE T. EATON Co CANADA LIMITED

Eagles Join Forces

Episode in Fulford

Duck Dies in Deadly Drama

By BEA HAMILTON

FULFORD HARBOR—Two eagles, a few inquisitive seagulls, and a luckless duck dramatized a life-and-death episode here recently.

★ ★ ★

From their waterfront home, Mr. and Mrs. Dave Morrison viewed the interesting and exciting drama being enacted almost outside their window.

A huge eagle evidently decided on duck for dinner that night. He dropped out of the blue and swooped towards a duck.

★ ★ ★

The duck ducked. And from then on, the deadly game of tag from air and sea was played in earnest.

Everytime the duck came up for air, the eagle swooped. The big bird circled in shorter and shorter circles—the duck had to come up more and more often.

By this time there was a noisy audience of seagulls, screaming advice from the sidelines. And both the pursued and the pursuer were getting tired.

The duck was breathless, and the eagle, used to soaring at great heights, found difficulty in getting enough updraft to support his tremendous wings. Then the second eagle came on the scene, just as the first big bird managed to seize the duck.

The eagle made a half circle and evidently didn't have a firm grip, for the duck dropped into the sea and once more dived under.

But it was only a reprieve—and a short one. When the victim came up once again, the second eagle was ready — he swooped just at the critical moment—and that was it!

Both eagles flew off to their nest — mission accomplished and duck on the menu.

Motel Issue Solution Delayed in Nanaimo

NANAIMO—City council yesterday postponed for one month its decision on disposal of a choice downtown property, by granting a late bidder until Dec. 11 to submit plans for a shopping centre.

The local hotel industry was exerting pressure against council not to sell the land at the corner of Comox and Terminal to A & B Construction and U.S. interests for construction of an 80-unit Travelodge motor hotel.

Mayor Pete Maffeo told the Colonist last night council granted the one-month extension after a "late bidder" claimed he had not had enough time to prepare shopping centre plans for submission.

He declined to comment on council's action but said "this is a pretty hot potato, very competitive. The land is in the heart of the city and is a very important piece of property."

WILL CONTINUE

Delay in council's decision did not discourage backers of the motor hotel scheme. Allan Pearce, A & B Construction president, said: "We will continue with it. It certainly tightens up our schedule because it's very important we get into operation as early as we can next year.

MORE THAN YEAR

"Nanaimo has a lot of shopping centres and the Terminal Park shopping centre on the outskirts took well over a year before all the stores were occupied," said Mr. Pearce.

"I think Nanaimo has to make a very concerted effort for the tourist trade and conventions. This (proposed motor hotel) will be good for the hotels in the area as well as for the merchants."

UP IN ARMS

But the Nanaimo hotel and motel industry is up in arms. They claim a big motor hotel would destroy the city's credit structure by bankrupting other hotels and motels.

Meanwhile, Ald. Haig Burns has denied reports he is to manage the controversial hotel.

DEFINITELY NOT

"I haven't heard a thing about it. It's definitely not true," he said.

He added that, when a syndicate was in formation to buy the Malaspina hotel, he had been asked to manage it. But the syndicate abandoned its efforts to buy the Malaspina.

Moscow Trip Opposed

VANCOUVER (CP)—Some members of the Vancouver Civic Employees' Union are protesting a move to send secretary Jack Phillips on a $1,500 trip to Moscow as observer to the World Federation of Trade Unions.

Union Bay

Pulp Mill Sure

NANAIMO — A giant new pulp mill definitely will be built on Vancouver Island.

Canadian Collieries Resources Ltd. plans to construct the mill at Union Bay.

UP TO MARKET

Norman Whittall, president of the company, says the new mill will be built as soon as a market for the pulp can be found.

He said studies on the feasibility of a mill are favorable in every respect.

OVER-SUPPLIED

The present market for pulp, he said, is over-supplied. But he added his company feels this is only temporary.

Popular ferry Island Princess, lone direct link from Gulf Islands to B.C. mainland, will end that run Wednesday. Three-year-old vessel, which takes up to 400 passengers, 25 cars and 75 tons of cargo, will be moved about a week later by Coast Ferries to service linking Sointula, Alert Bay, Port McNeill, Beaver Cove and Kelsey Bay.—(Colonist photo by Jurgen Hesse.)

Woman, Husband

Minister Charged In $50,000 Theft

CALGARY (CP) — A Calgary minister, Rev. Basil G. Leonard, was charged in police court Friday in connection with the alleged theft of $50,000.

The charge alleges that Leonard, pastor of the Evangelism Christian Training Centre, accepted the money from a woman who took the money from her husband without his consent.

The pastor, who has preached across Canada, the U.S. and Europe, is charged with having received the money between Jan. 1, 1958, and Feb. 1, 1960.

Leonard was arrested Thursday night. He entered no plea in police court Friday and was remanded to Nov. 17.

Bail was set at $2,000.

Immoral Records Probe Demanded

CALGARY (CP) — Art Smith, Conservative member of Parliament for Calgary South, says he has asked the justice department to investigate Canadian rules on the import of vulgar and immoral records.

Mr. Smith said he wants to question whether legislation covers such things as a recent recording of "Made You" by singer Fabian, lyrics of which he has sent to Justice Minister Fulton.

The record was "more than mildly suggestive," Mr. Smith said yesterday. "And it's not only a question of moral principle."

"There is so much good music for young people it's unnecessary to expose them to this.

"Normally I'm opposed to extreme forms of censorship. Most of us are."

Crawl Through Flame

Mother Dares Fire To Save Baby Son

VANCOUVER (CP) — A 27-year-old woman crawled on her hands and knees through a wall of flame to rescue her 11-month-old son from his cot as flames swept through her apartment yesterday.

Seconds before, Mrs. Rita Biffle had smashed the bedroom window and dropped her three-year-old daughter Diana four feet onto the rear stairway entrance to her second storey suite.

Mrs. Biffle grabbed her son Daniel and escaped with her two children down the rear staircase. Mrs. Biffle, whose hair was singed in the rescue of her son, said she was resting in her bedroom when she smelled smoke.

She said she opened the door and saw flames shooting up from an oil heater in the corridor of her suite.

Mystery Sky Flashes Baffle Victorians

Brilliant mystery pyrotechnics split southwestern B.C.'s skies last night, prompting dozens of calls to government authorities.

Most government officials were baffled, along with scores of southern Vancouver Island residents who witnessed a brilliant blue flare hanging in the eastern sky shortly before 8 p.m. and an exploding blue streak to the north at about 10 p.m.

ONLY CLUE

The only man to give a possible clue to the mysterious light was William Mackie, Victoria's weatherman.

He blamed the phenomena on the weather front that overran Victoria and southern Vancouver Island. "It is most likely the flash was caused by an electrical discharge in the atmosphere."

FLASH REPORTS

Air-sea rescue officials in Vancouver said they had received reports of the flash from "up and down the coast."

"It appears to be resulting from a weather phenomenon or a meteorite," a duty official said.

SEEN NOTHING

Patricia Bay tower radio operators said they had seen nothing of the flash.

Bill Hart of North Cowichan saw a brilliant light of red, pink, and green colors coursing across the sky.

TRAVELLING FAST

He first saw it while driving three miles south of Duncan. "It was travelling fast and in an easterly direction," he said.

"It was not falling, not in an arc . . . but in a dead-straight line breaking up as it went," Mr. Hart said.

John Bligh of Metchosin, one of several dozen who telephoned the Colonist, said he was watching television when the flash outside caught his eye.

"It was an awful bright looking ball of fire going level with the earth, not coming down."

Noreen Collins, 7915 Scott, said she saw the brilliant green light while driving along the Patricia Bay highway at about 10.05 p.m.

"The light burst into three pieces high in the northwest sky and disappeared behind a cloud over the Malahat," she said.

Market Switch

Political, Says Green No Trouble—John D

TORONTO (UPI) — External Affairs Minister Howard Green said last night the British will switch their foreign policy to suit European Common Market nations if the U.K. enters the market.

This is causing concern to Canada and other Commonwealth countries, he said.

Addressing more than 100 students at a University of Toronto Progressive Conservative Club meeting, Mr. Green said Britain is joining the Inner Six for political rather than economic considerations.

He said membership in the market would make Britain a part of a United States of Europe and a third major political force in the world.

HALIFAX (CP) — Prime Minister Diefenbaker said yesterday he believes Britain's entry into the Common Market can be accomplished without seriously disrupting the Commonwealth's economy.

Each Commonwealth nation has a right to go its own way, he said, but Canada has told Britain it "must not disturb" the economic ties of the Commonwealth.

Strapping Brings Reprimand

WINNIPEG (CP) — The city school board was told Thursday a teacher was reprimanded after investigation of a complaint a student had received 65 strokes of the strap.

Trustee Isadore Wolch said he had set the investigation in motion.

Although the teacher involved was reprimanded for abuse of corporal punishment, the number of strokes administered was never confirmed.

But, Dr. Woch said, the punished boy "suffered very badly swollen hands and was in bad shape for a couple of days afterwards."

He proposed limiting the number of strokes of the strap that a teacher be allowed to administer.

But trustee Mary Kardash suggested that corporal punishment powers be taken from teachers and given to principals only.

The board is expected to debate both proposals at its next

School Driver Wins Job Back

QUALICUM BEACH — Harold Tighe, school bus driver for Qualicum district, dismissed last September for an alleged traffic law infraction while operating a loaded school bus, has been reinstated following an arbitration board's decision.

"There was not proper cause for the dismissal," said the report of W. C. Stone of Victoria, chairman; Stanley Wardill of Nanaimo, for the school board, and George Bone of Victoria, for the school board employees' union, Local 712.

The case arose from charges that a loaded bus driven by Mr. Tighe, returning from a sports field day in Port Alberni May 23, passed another school bus travelling towards Qualicum Beach in the same direction, over a double line.

THE SOULS OF THE RIGHTEOUS ARE IN THE HANDS OF GOD· THERE SHALL NO EVIL HAPPEN TO THEM· THEY ARE IN PEACE·

SCOTTISH NATIONAL WAR MEMORIAL • EDINBURGH CASTLE

REMEMBRANCE DAY 1961

EATON'S OF CANADA

Store Closed All Day Saturday, November 11th

The Daily Colonist.
(ESTABLISHED 1858)

SECOND NEWS SECTION VICTORIA, BRITISH COLUMBIA, SATURDAY, NOVEMBER 11, 1961

Business As Usual Monday

Stores and businesses throughout Greater Victoria will be open for business as usual Monday following the Remembrance Day holiday weekend. Some federal government offices will be closed Monday.

Many Issues for Successor

Face Up to Bus Issue Mayor's Final Advice

Aldermen Praise Scurrah's Record

Greater Victoria municipalities might find it best to take over BCE buses before the end of the transit franchise in 1967, Mayor Percy Scurrah warned last night.

"I have had an intimation it is unlikely the operators will put anything into the system and as a result the equipment by 1967 would be seriously deteriorated," he said.

Mayor Scurrah was detailing what he feels are the major problems facing his successor.

"The people are going to have to face taking over the bus service sooner or later and it will have to be evaluated as to whether it might not be better to take it over before 1967.

"There are a number of other things . . . The question of this city hall. If the people approve of city council buying the B.C. Hydro building I might be able to firm it up before I leave.

"Then there is Blanshard Street (extension). There is an $800,000 expenditure that must be faced and financed some way.

"Along with that is urban renewal."

Help on Waterfront

A delegation from the Canadian Federation of Mayors and Municipalities which Mayor Scurrah led in a meeting with the federal cabinet yesterday sought an extension of urban renewal grants to include commercial and manufacturing properties.

This would help toward cleaning up the area below Government Street and along the city's waterfront.

And, he said, amalgamation could well become an issue in the near future.

Mayor Scurrah is completing his third two-year term. Originally elected as an alderman in 1949, he served until 1953. He was elected mayor in 1955, defeating former mayor Claude Harrison. In 1957 he was unopposed and in 1959 he defeated J. Donald Smith.

Among his major achievements:

Construction of the new Point Ellice Bridge, implementation of council's economical "pay-as-you-go" policy and passage of a $1,115,000 bylaw to provide off-street parking downtown.

As far back as 1957 he was actively campaigning for the establishment of a university in Victoria. He also successfully sought contracts for Victoria shipyards.

From her King George Terrace home, Mrs. Scurrah asked the Colonist to convey her appreciation "for the many kindnesses that have been shown me."

Tributes to Mayor Scurrah flowed thick and fast from aldermen.

Ald. Arthur Dowell: "He has been a dedicated and loyal mayor."

Extremely Fine Job

Ald. Austin Curtis: "He has done an extremely fine job as mayor. The pay-as-you-go policy . . . has borne a lot of fruit in his time as mayor."

Ald. Millard Mooney: "I have always been impressed by the mayor as a fitting person for the position in his appearance, his attitude towards the post and his continual demonstration of faithful service."

Ald Mrs. Lily Wilson: "I am very sorry Mr. Scurrah is not going to run—he has been a very good mayor. He has done a lot for the city—a lot that has never been publicized."

Ald. Rev. J. L. W. McLean: "He has given practically all of his time to the office and he has been representing the city almost unceasingly in the interests of the community."

Ald. Michael Griffin: "Mayor Scurrah leaves behind him an extremely fine record which others might well try to emulate. He has served the city—in fact, the Greater Victoria area—with distinction, honor and grace."

Ald. A. W. Toone: "the mayor has offered a great deal of his time and effort to the benefit of Victoria. There are a lot of things in the offing which he helped promote to a great extent and which I hope will bear fruit."

Gusts Peel Piece Off School Roof

Winds during last night's storm tore portion of roof loose from Chinese School on Fisgard across from police station. Vicious gusts battered city, downed power lines and uprooted light standards. — (Colonist photo.)

* * *

Dance for Appeal

Forty dollars from a junior high school dance is turned over to Justin Harbord for the United Appeal by Maureen Cambrey, left, and Pat Holmberg, 14-year-old Grade 9 students at Lansdowne Junior High School.—(Robin Clarke photo.)

* * *

United Appeal Digs For Last $4,000

The 1961 United Appeal is within $4,000 of its $320,000 goal and probably will reach that figure before the end of the 5 p.m. Wednesday campaign extension.

Community Chest president Justin Harbord, and chairman of this year's United Appeal, said last night, "I'd be extremely disappointed if it doesn't go well over the top."

Eighteen volunteer members of the campaign committee yesterday dug into their own pockets for a contribution of $929 beyond which they have already contributed.

There are 22 agencies in the Community Chest. Success in meeting this year's fund goal may convince 18 agencies still outside to join the Chest, said Mr. Harbord.

Mediator Common Target

A peacemaker who tried to break up an argument between a man and a woman in a city hotel wound up in hospital early yesterday.

Lloyd Robinson, 48, of the New England Hotel, received cuts to his nose, left eye and lip and lost two teeth when he tried to stop the argument between the two in the hallway of the hotel. Mr. Robinson was treated at Royal Jubilee Hospital.

Victim Clutches Bag

Still clutching shopping bag, 76-year-old Edward Nelson, 1407 Fort, lies on Fort at Yates. He suffered broken leg in accident at height of last night's storm when hit by car which police said was driven by Robert K. Bailey, 3301 Linwood. Victim's condition was good early this morning.—(Robin Clarke photo.)

Wait Till Tuesday

Critics of Victoria's centennial committee should wait until after Tuesday's meeting, Ald. Austin Curtis said last night.

"I am sorry so many people are critical of the centennial committee without knowing what is going on.

NOT PUBLICIZED

"A great deal of arrangements being made can not be publicized until they have been consummated.

"A great deal of work has been done and is being done, particularly since Archie Wills (centennial co-ordinator) took over.

SHOULD WAIT

"I think we should wait until the full report can be made by the centennial committee. I think people will be pleasantly surprised."

Ald. Curtis, chairman of the finance subcommittee of the centennial committee, was defending the committee against criticism by two other subcommittee chairmen—Roderick Clack and Philip Holmes.

For Saanich Council

Four Candidates Explain What They Plan to Do

By JACK FRY

One woman and three men yesterday announced their intentions to run for three Saanich council seats in the Dec. 7 municipal election.

And there will probably be a lot more before the nomination deadline of noon on Nov. 27.

Announcing their candidacy yesterday were Mrs. Mira Yarwood, a housewife, 3844 Merriman Drive; Robert Ostler, a telephone technician, 3339 Doncaster; Stanley Eden, a former councillor, 3115 Wascana; and incumbent Coun. Gregory Cook, an industrial arts school teacher, 1091 Laburnum.

PLANS LAND USE

Incumbent Coun. Cook said "if I am returned I'll push for completion of planning of land use for the rest of Saanich. This would prevent some of the nonsense like this industrial estate scheme in the Trans-Canada Highway and Burnside area which planners recommend should be used for park purposes."

Mr. Ostler, an unsuccessful candidate in a recent Saanich byelection, said if elected he will press for preparation of a brief to be sent to the provincial secretary's office calling for allocation of a second MLA for the Saanich riding.

Mrs. Yarwood made her first foray into municipal politics in an unsuccessful try for a council seat in the December 1960 election.

"I'm very much concerned that planning should be professionally developed in Saanich. It's imperative that day-to-day decisions of councillors are impartial and reasonable. We've seen too many haphazard and expedient decisions made," said Mrs. Yarwood.

Mr. Eden, who served a total of nine years on the council in past years, said "I'm opposed to amalgamation. I'm interested in planning; it's very necessary but council ought not put too many obstacles in way of businesses which want to come into Saanich."

BARBARA LAMB

* * *

Seen in Passing

Babara Lamb, wielding a gavel. (Liaison officer of a service club, she lives at 4190 Cedar Hill Road with her husband, **Les** and three boys; **Brian**, 17, **Russell**, 14 and **Allan**, 13. Her hobbies are bowling and bridge) . . . **Peter Brown** celebrating his 39th birthday . . . **Charlene Zaccarelli** hanging up coats . . . **Len Rogers** on his way back to Vancouver . . . **George Masters** standing in the rain . . . Motorcycle Officers **Don Buie** and **Ron Bentley** out on Pat Bay Highway breaking in new motorcycles in the downpour.

New Hospital Wing

Modern Service —Martin

Health Minister Eric Martin said yesterday the $3,000,000 expansion of Royal Jubilee Hospital will give Greater Victoria the most modern medical facilities in North America.

The minister and more than 100 guests braved a heavy downpour of rain for the turning of the first sod in construction of an L-shaped five-storey wing that will provide an additional 164 beds as well as diagnostic and treatment services.

NO DELAY

Mr. Martin said the loudly proclaimed delays during 16 months of intensive planning were really "no delay at all — this is par for the course."

Later, Mr. Martin said an undertaking of this magnitude requires many months of preparation.

BUILDING COSTS

Ian Horne, chairman of the hospital board of directors, said the magnitude of the project can be judged from comparison of hospital building costs.

He noted that the provincial government is paying half the total costs — $1,498,545. Estimated total cost is $2,997,090.

Federal government grant for the project amounts to $540,000. The community's share is $958,545.

NURSE TRAINING

Acting Mayor Arthur Dowell said the expanded hospital facilities will provide training for nurses and technicians.

Dr. J. W. Anderson, chief of the hospital's medical staff, said the new diagnostic and treatment services will broaden the scope of their work and lead to better patient care.

The speakers paid tribute to the "superlative efforts" of Councillor Joseph Casey who headed the building committee and J. Courtney Haddock, chairman of the successful fund drive.

New President Appointed For Island Tug Empire

A re-shuffle of top executives in Island Tug and Barge Ltd. was announced in Victoria yesterday.

H. B. Elworthy moves from president to chairman of the board.

He will be succeeded by Arthur Elworthy, of Vancouver, who becomes president of the company.

Donald Elworthy, vice-president attached to the Victoria headquarters, will move to the company's Vancouver office. Donald McAllister will become assistant to the president.

The announcement said the company's head office and fleet headquarters will remain in Victoria.

Gordon Elworthy has been appointed operations manager here. Other appointments include: Edward Judd, secretary-treasurer; Ernest Charlton, assistant treasurer.

Oliver Prentice, who has been associated with ITB for many years, latterly as vice-president and secretary of the company, will shortly retire. He will be retained, however, as a consultant to the company.

The statement said changes in executive responsibility and locations were necessitated by expansion of ITB towing and marine transportation operations on the Pacific Coast.

Let's Remember Moment Pat Would Rather Forget

* * *

Peter Bruton's *NOTEBOOK*

* * *

THE HIGH AND THE MIGHTY: Today is Remembrance Day—and I can't help but think of **Pat.**

Pat is a former colleague who has never forgiven the RCAF and RCAF pilots in particular.

It happened over France in 1942.

A bomber returning from a mission was hit by flak and the pilot screamed an order for the crew to bail out.

Pat was the first out of the door.

Just as he jumped there was a shout of "Belay that order!" He disappeared into the void and three years of life as a prisoner of war.

The rest of the crew heard the shout and waited.

Within an hour they and the plane landed safely at their base in England.

* * *

THE THIN EDGE: Colleague of ours was honing the carving knife the other day while his family sat with mouths watering for the roast of beef which reposed on the dining room table.

"Is it sharp?" asked one of his daughters.

"You watch," said father as he flicked the carver at a piece of paper held in his other hand. He neatly severed the piece of paper about an inch from his fingers.

"Do it again, Dad," said his youngest daughter.

Swish!

"Oh, well," he said, eight stitches later, "I didn't need the end of that finger anyway."

* * *

SUPPLY AND DEMAND: One of the bloodiest battles of the Pacific war occurred at Tarawa, a small, evil-smelling island in the South Pacific.

I visited Tarawa in the spring of 1951—eight years later—and the natives had developed a great trade.

A Japanese skull cost one shilling, but the harder-to-obtain American skulls were two shillings and sixpence.

INCIDENTAL INTELLIGENCE: In the light of the explosion which destroyed the rocket carrying the monkey Goliath from Cape Canaveral it should be reported that one of the also-rans at Tanforan yesterday was a horse named Space Monkey.

* * *

CROP FAILURE: When **Agriculture Minister Frank Xavier Richter** finally returns from his extensive sojourn away from Victoria he might well consider changing his department's policy regarding information to the public.

We had occasion to call the other day about some minor matter the department wanted some publicity on.

First of all we tried the minister but he was out of town. So was his deputy and the head of the particular department we wanted.

"Well, who can explain this for us?" we asked.

"I know all about it," said a smug voice at the other end of the telephone. "But we have strict orders not to say anything about anything to anyone."

If that's the way Mr. Richter wants to run things, fine, but he should remain in Victoria so that at least he is available when someone has a question to ask.

And if he is not responsible for, this censorship policy then he should make sure some of his employees are not so officious.

After all, a cabinet minister is merely a servant of the public.

* * *

QUOTABLE QUOTE, DEPT.: Reader **G. T. Dodd** passes along this quote from Hamlet, Act Three, Scene Three, which he feels is pertinent to the government takeover of the B.C. Electric . . .

"In the corrupted currents of this world
Offence's gilded hand may shove by justice
And oft 'tis seen the wicked prize itself
Buys out the law; . . ."

Gaglardi Sees Building Boom 'If Only We Can Sell Power'

By TED PULFORD

B.C.'s construction industry can quickly forget its current business slump, Highways Minister P. A. Gaglardi said last night. "If Ottawa will just get off the pot and let us move on sale of power to the United States."

Mr. Gaglardi timed his blast at the federal government for the 14th annual meeting of the Heavy Construction Association of B.C.

He lashed out at Ottawa's "pointless insistence that we mustn't enter into any long-term power export negotiations with the U.S."

He said: "Let me tell you people something. The day this province can go ahead with both these projects will be the day your industry will begin a new era of growth and prosperity.

"Better get your pencils sharp, because we're going to get that deal through somehow and — when we do — we'll really be in business."

Harking back to comments by the contractors that times were tough in B.C., he said: "I don't think the times we are going through will damage any really good contractor.

"And besides, you people have more lives than a cat. You're forever going broke but you still stay in business."

The contractors guffawed politely.

A 'Labor of Love'

By BILL CROKE

ST. JOHN'S, Nfld. (CP) — To a landlubber who notices such things, the 30-foot Jacob Brinton looks somewhat mysterious making its regular Sunday rounds of ships in St. John's Harbor.

But to every seaman, the Brinton is as familiar as the roll of the sea. It's a floating bookstand that has been operating for 66 years.

★ ★ ★

The men aboard visiting ships, mostly Spanish, Portuguese or German, know the Brinton's six-man crew by name.

The boat is part of the service provided by the international organization known as Missions to Seamen. Last year, from May to November, in fair and foul weather, it distributed 14,000 books and magazines.

"It's a labor of love," says Eric Caines, Brinton's skipper for 20 years. He has been doing Sunday rounds for more than 30 years. All work is voluntary.

★ ★ ★

"Our efforts are not wasted either. When you see the faces of these seamen, far from home, light up as you approach, you know it's all worthwhile."

Bishop Field College in St. John's is ship's main supplier of reading material. Books also come from individuals and Red Cross surplus stock.

★ ★ ★

A seaman on the British cable ship Monarch said Brinton's books are never destroyed. They're bundled up and passed along to the next ship they meet at sea.

The city branch of the mission is sponsored by Cathedral Men's Bible Class which pays for upkeep and maintenance of the Brinton with donations from businessmen. Class was formed in 1882 and Harbor Mission, as it was then known, began as a branch in 1885.

In 1919 Harbor Mission was amalgamated with Missions to Seamen which then had 128 stations around the world.

★ ★ ★

A Portuguese captain said his men look forward to receiving the books. "They really get excited," he said. The Portuguese fishing fleets have been calling at St. John's for years, an almost integral part of the harbor scene. Since most cannot read English, seamen prefer books with plenty of pictures.

Woman Delegate

Mary Rendell was the only woman in the official delegation of the Anglican Church of Canada attending World Council of Churches in New Delhi, India, this month. Miss Rendell, executive secretary to the dominion board of women's auxiliary of the church, was born in Vancouver.—(CP Photo).

Dr. Chisholm To Speak On A-War

Dr. Brock Chisholm will speak on "Psychological Preparation for Nuclear Warfare," at a meeting of the Unitarian Fellowship of Victoria at Mount Tolmie social hall, 8 p.m. Sunday.

His will be the keynote address in a series of four weekly Sunday night meetings on a theme "why the accent on nuclear war?"

The other speakers will be Prof. C. S. Burchill, talking on "Economic Aspects of Disarmament," Rev. Robert Fulghum of Bellingham, speaking on "All Out for Fallout," and Dr. Robert Wright of Vancouver, talking on "The Technology of Peace."

Stubbs Meeting

John Stubbs Memorial School PTA will hold a meeting at the school auditorium at 8 p.m. Monday.

Mary Saich of Victoria University will speak on some of the characteristics and problems of the primary child.

Two classrooms will be open from 7.30 to 8 p.m. to allow parents to see the students' work.

Stewardship Dinner

Congregation of Grace Lutheran Church will hold a stewardship dinner at the church on Nov. 18 at 7 p.m.

Members wishing reservations for the turkey dinner are asked to call EV 3-6137.

'Megatons' Theme

Mrs. G. E. Altree Coley will speak on "Megatons and a Covenant" at a meeting of Victoria British Israel Association at Newstead Hall, 734 Fort Street at 7.45 p.m. Tuesday.

THE VOICE OF ONE

By REV. DR. FRANK B. MORLEY

Does anyone take the slogan, "Excellence in Education," seriously or do we merely mean that education will cost more money? My suspicions are aroused by the fact that the gymnasium at the Calgary University precludes the library. Certainly also education in the English language deteriorates constantly.

Children in my confirmation classes will describe blasphemy as a sin. No one yet, however, has pointed a finger at the debasing of language though few sins are more heinous and blasphemy is only a part of this sin. If anyone thinks I exaggerate the important of language, let him consider that Jesus said, "By your words you shall be justified and by your words condemned."

★ ★ ★

Man's supreme cultural achievement, his certificate from emergence from animalism and barbarism, is language. To debase that coinage is a greater crime than spreading counterfeit money, because such debasement destroys understanding, prevents relations, confuses thought, shatters meaning, and breaks down communication. This is supreme wickedness, whether perpetrated by Communists, Nazis, anti-fluoridationists, or laisser-aller grammarians.

★ ★ ★

Linguistical standards are being abandoned by vandals on the assumption good speech is popular speech. "Better and "best" are obsolete words according to these people and the proper criterion is the lazy, shiftless, undiscriminating, language of the slums.

"Between you and I" (condemned in "Elements of Style" by William Strunk and E. B. White) thus would be correct because used by the illiterate. Distinctions between "shall" and "will" or "should" and "would" become too discriminating and must be abolished. You have "a different opinion than me about this" because "you don't know grammar as I do." All criticisms leave you "very amused" because "English ain't spoken like in ancient times."

★ ★ ★

Our language is thus made shabby. The inferior becomes our guide. Discriminating taste is trampled by the brawling and heavy-footed. Farewell to excellence!

This is no plea for rigid, pedantic speech. Custom does justify many expressions, as Dr. Samuel Johnson saw clearly. The man who breaks the rules, however, should know the rules. Great rebels have first by painful discipline learned the laws. Pioneers must have a base of operations, a plan, principles of procedure, and a sense of direction.

Minister To Talk About Sects

Rev. A. I. Higgins of First United Church begins a series of evening services dealing with "The Sects" Nov. 19.

Topic of the first service is "Jehovah's Witnesses — fact, vision or distortion?"

Topics for the next three Sunday evening sermons are, "Mormonism—are they Christian?" "Seventh Day Adventism," and "Christian Science—neither Christian nor scientific."

ANGLICAN SERVICES

Christ Church Cathedral
Rockland and Quadra
The Very Rev. Brian Whittow, M.A., M.Ed., B.D., Dean and Rector
8.00 a.m.—Holy Communion
9.30 a.m.—Holy Communion
11.00 a.m.—Mattins
Sermon: The Dean
7.30 p.m.—Evensong
Sermon: The Rev. Canon S. J. Wickens
(Broadcast, CJVI)
11.15 a.m.
Holy Communion, James Bay Hall
Church School at the Memorial Hall at 11 o'clock (with Nursery), and at the James Bay Hall at 10 o'clock.
Holy Communion:
Tuesday 11 a.m. Thursday 7.15 a.m.
Mattins each weekday at 9 a.m.
Evensong each weekday at 5.15 p.m.

RECITAL
Dr. C. Harold Einsche, Organist and Choirmaster, Spokane Cathedral
Wednesday, 15th Nov., 8 p.m.

ST. JOHN'S
Quadra at Mason
Rev. Canon George Biddle, Rector
Remembrance Sunday—Day of Prayer
8 a.m.—Holy Communion
9.30 a.m.—Family Service and School
11.00 a.m.
Canon A. J. Williams
7.30 p.m.
"The Crisis of Unbelief"
Preacher, Canon Biddle
The 31st Bn. (Alberta Regiment) will attend this service.
11.00 a.m.—Sunday Schools

ST. PETER'S LAKE HILL
St. Peter's Road at Quadra
Rev. R. M. King, Ph.D., Vicar
Saturday, 10.30 a.m.
SERVICE OF REMEMBRANCE
Sunday, 8.30 a.m.
Holy Communion
9.30 a.m.
YOUNG PEOPLE'S SERVICE
Sunday School, 8 years and older
11.00 a.m.
Sunday School, 8 years and younger
HOLY COMMUNION, SERMON
Monday, 7.30 to 9 p.m.
"THE BIBLE AS HISTORY"

St. Mary's Church
Elgin Road, Oak Bay
The Rev. Canon Hywel J. Jones, L.Th., Rector
Mr. Charles Palmer, M.A., B. Mus., Organist
TRINITY XXIV
8.30 a.m.—Holy Communion
9.30 a.m.—Family Service
11.00 a.m.—Mattins
7.00 p.m.—Evensong
Preacher: The Rector
Thursday
10.30 a.m.—Holy Communion

S. George the Martyr
Cadboro Bay and Maynard Roads
Serving Queenswood, Ten Mile Point, Uplands and Cadboro Bay
TRINITY XXIV
REMEMBRANCE SUNDAY
8.00 a.m.—Holy Communion
11 a.m.—MATTINS and SERMON
CANON H. C. BUTLER, M.A.
3.30 p.m.—Holy Baptism
7.15 p.m.—Organ Preludes
Gordon Britten
7.30 p.m.—EVENSONG
"What the Church Means to Me"
Preacher: The Rector
SUNDAY SCHOOL
9.45 a.m.—Juniors and Seniors
11.00—Beginners
Holy Communion during the Week:
Tues., 7.30 a.m.; Thurs., 10.30 a.m.
Rev. William Hills, Rector
Rural Dean of Victoria

ST. MATTHIAS' CHURCH
Richmond and Richardson Sts.
REMEMBRANCE SUNDAY
8.00 a.m.—Holy Communion
10.55 a.m.—Service of Remembrance
(Note change of time)
7.30 p.m.—Evensong
(Conducted by Young Adults)
SUNDAY SCHOOL
9.45 a.m.—Main School and Bible Class
11.00 a.m.—Primary and Pre-Primary Departments
Nursery facilities are available during the morning service
Rev. Angus Cameron of Lundavra, O.St.J., B.A.

St. Barnabas' Church
Belmont and Begbie
SATURDAY, NOV. 11
10.15 a.m.—Solemn Requiem and The Silents
SUNDAY, NOV. 12
Day of Prayer for Peace
8.00 a.m.—Holy Communion
10.15 and 11.45 a.m.—Sunday School
11 a.m.—Sung Mass and Sermon
7.30 p.m.—Solemn Evensong and Sermon
Rev. Canon T. Bailey, Rector

ST. PHILIPS'
Corner Nell and Lansdowne Sts.
Rector:
Lt.-Col. R. O. Wilkes, M.C., C.D.
8.30 a.m.—Holy Communion
11.00 a.m.—Armistice Service
9.45 a.m.—Sunday School, Juniors and Seniors
11.00—Sunday School Nursery and Pre-School
7.30 p.m.—Evensong

First United Church
Cor. Quadra and Balmoral Road
Ministers:
Rev. A. I. Higgins, B.A., B.D.
Rev. Stanley F. Sears, B.A.
Directors of Music
Mr. and Mrs. J. Roberto Wood
9.30 and 11.00 a.m.
"SHARPER THAN A SWORD"
Rev. Stanley F. Sears, B.A.
Baby Creche - Nursery
Sunday School
7.30 p.m.
OLD HYMN NIGHT
8.30 p.m.
FRIENDSHIP NIGHT
Fellowship Hall, 924 Balmoral Rd.
COMING
7.30 p.m.
Rev. A. I. Higgins, B.A., B.D.
"THE SECTS"
Nov. 19—"Jehovah's Witnesses"
Nov. 26—"Mormonism"
Dec. 3—"Seventh Day Adventism"
Dec. 10—"Christian Science"
Visitors Cordially Welcome

METROPOLITAN UNITED CHURCH
Pandora at Quadra
Ministers:
Rev. F. H. H. James, B.A., D.D.
Rev. E. Laura Butler, B.A., S.T.B.
Rev. C. R. McGillivray, M.A.
Organist and Choirmaster:
Mr. Eric Boothroyd, A.R.C.T.
National Day of Prayer
11.00 a.m.
FAMILY WORSHIP
"BENEATH THE CROSS OF JESUS"
Preacher: Dr. F. H. H. James
Music by the Junior-Teen Choir
Church School: 9.45 and 11 a.m.
7.30 p.m.
"AN AUTUMN THEME"
A Choral Worship Service by the JUNIOR-TEEN CHOIR
Mrs. R. G. Berry, Director
8.45 p.m.—Panel Discussion
"A LOOK AT THE UNITED NATIONS"
"We Welcome Visitors"

CENTENNIAL UNITED CHURCH
Gorge Rd. at David St.
Minister — Rev. S. J. Parsons, D.D.
9.30 and 11 a.m.
"The Greatest Risk God Ever Took"
Sunday School at 9.30 and 11.00 a.m.
7.30 p.m.
"One God and Father"
National Y.P.U. Service
Sing-Song
Director of Music: Julian White, A.T.C.M.
Organist: Mrs. Margaret Wilmshurst

THE CHURCH OF ST. AIDAN
(United Church of Canada)
Richmond at Cedar Hill Crossroad
University Area Church
Organist: Marjorie Vaughan
Rev. A. G. MacLeod, B.A.
11.00 a.m.
"STEWARDSHIP"
7.30 p.m.
Young People's Service
National Young People's Week
11 a.m.—Nursery, Sunday School, Primary Dept.
9.45 a.m.—Intermediate and Senior
Cordial Welcome to All

Oak Bay United Church
Mitchell at Granite
Rev. Alexander Calder, B.A.
Rev. Thomas B. McMillan, B.A.
Organist: Mr. James Saunders
Choir-Director: Mrs. Vera Barclay
Two Sunday Schools
Two Morning Services
9.30 and 11 a.m.
"Faith for These Times"
Child Care Provided

Fairfield United Church
Fairfield at Moss
Minister:
Rev. H. K. Johnston, B.A., D.D.
Director of Music
Mr. Rodney Webster, A.R.C.T.
DAY OF PRAYER
11.00 a.m.—"SAY AMEN"
7.30 p.m.—
"UNTAPPED RESOURCES"
SUNDAY SCHOOL
9.45 a.m.—Primary to Senior
11.00 a.m.—Nursery, Beginners, Primary

Belmont Ave. United
Pembroke and Belmont Ave.
Rev. D. B. Sparling, B.A., B.D., D.D.
9.30 and 11.00 a.m.
"LIBERALITY"
9.30 and 11.00 a.m.—Sunday School
Nursery care. No evening service

Gordon United, Langford
Goldstream Avenue
Minister:
Rev. Gordon F. Dangerfield, B.A.
9.30 and 11.00 a.m.—Sunday School
9.30 and 11.00 a.m.
"THE MISSION AND THE BIBLE"

CHURCHES

GOSPEL HALLS AND CHAPELS

QUADRA BIBLE CHAPEL
Tolmie Ave. and Jackson Street
Sunday—
9.45 a.m.—Sunday School.
11.00 a.m.—Morning Service, Mr. Huron C. Sheppard, of Duncan, B.C.
12.00 noon—The Lord's Supper.
7.30 p.m.—Evening Service, The Second of four Sunday evening services showing Pilgrim's Progress. Part II, by Mr. Huron C. Sheppard.
Wednesday—
8.00 p.m.—Fellowship tea.
Thursday—
2.45 p.m.—Women's meeting; speaker, Mrs. L. Hunt, of Toronto.
Friday—
7.30 p.m.—Young peoples.

ROSS BAY GOSPEL HALL
Corner May and Joseph
10.00 a.m.—Remembrance meeting.
12.00 noon—Sunday school and family Bible hour. Speaker, A. J. Crick from England in charge "Showing Events Past, Present and Future."
7.30 p.m.—Gospel meeting. Speaker, A. J. Crick, with singing and testimony by young converts.
8.00 p.m. Tues., Wed., Thurs.—Expository addresses. Speaker, A. J. Crick.

BETHESDA GOSPEL CHAPEL
1600 Oak Bay Avenue
SUNDAY, NOV. 12TH
9.45 a.m.—Sunday school and Bible class.
11.30 a.m.—Believer's Feast of Remembrance.
7.30 p.m.—Evening Gospel message by Mr. Charles Ellington, of Oakland.
WEDNESDAY—
8.00 p.m.—Prayer and Bible study.

VICTORIA GOSPEL HALL
935 Pandora Avenue
9.30 a.m.—Sunday School.
11.15 a.m.—Worship and Breaking of Bread.
7.30 p.m.—Gospel service; speaker, Mr. T. G. Crawford, of Seattle, assisted by Ambassador Male Quartette.
8 p.m. Tuesday, Bible reading.
8 p.m. Thursday, prayer meeting.
8 p.m. Friday, young people's service.

MILNES LANDING GOSPEL HALL
Sunday, 6.45 p.m., The Family Hour. Young people in charge.
Wednesday, 7.30 p.m., Bible study.

LUTHERAN

LUTHERAN CHURCH OF THE CROSS
Cedar Hill and Cedar Hill Crossroad
Rev. V. E. Propp—GR 7-5931
Sunday School ..... 9.45 a.m.
Bible Study ..... 10.00 a.m.
Remembrance service and reception of members ... 11.00 a.m.
E.L.C. Can.—THE merged AMERICAN LUTHERAN CHURCH serving Christ and the Community.

GRACE ENGLISH LUTHERAN CHURCH
1272 FORT STREET
Pastor, William A. Williams
Church, EV 3-5236; Residence, EV 3-9637
Morning worship, 11 a.m.
Church School, 9.45 a.m.
Visitors specially invited to attend.

HOPE LUTHERAN CHURCH
Missouri Synod
Chambers and Princess (Off Cook)
The Rev. L. M. Carlson, pastor, EV 6-5784
Sunday school ..... 10.00 a.m.
Divine worship ..... 11.00 a.m.
& church of "The Lutheran Hour" and "This Is the Life"

GOOD SHEPHERD LUTHERAN CHURCH (U.L.C.A., Western Canada Synod), 2815 Cedar Hill Road. Matins (English), 8.30 a.m. The service (German) and Sunday school, 10.30 a.m. Rev. J. E. Bergbusch, D.D. EV 5-2151.

REDEEMER LUTHERAN CHURCH
(Mo. Synod)
2020 Jacklin Rd., Langford
Sunday school ..... 9.45 a.m.
Divine service ..... 11.00 a.m.
H. W. Behling pastor, GR 8-4149.

METHODIST

FREE METHODIST CHURCH
1820 Cook Street EV 5-1535
Pastor, Rev. J. H. James
9.45 a.m.—Sunday School Hour
11.00 a.m.—Morning Worship
7.00 p.m.—Evening Worship

SPIRITUALIST

OPEN DOOR SPIRITUALIST CHURCH, 1600 Cook. SUNDAY, 7.15, Singspiration; 7.30, "You Can Be a Peter or a Paul," by Rev. M. McBratney. Clairvoyance. Thurs., 8 p.m., HEALING and Clairvoyance. COME TO THE FRIENDLY CHURCH.

CHRISTIAN SPIRITUALIST CHURCH
725 Courtney Street
Service Sunday, Nov. 12, at 7.30 p.m.
Speakers, Rev. M. Leeman and Mr. W. Scott.

CHURCH OF GOD

COOK ST. HALL
1833 Cook Street
Lord's Day—
School for children, 2 p.m.; Gospel service, 7.30 p.m. All welcome.

CHURCH OF CHRIST

CHURCH OF CHRIST
1620 Fernwood Road
Bible Study, 10.30 a.m.
Communion, 11 a.m.
Gospel Service, 7.30 p.m.
Phone GR 9-3743

EVANGELICAL FREE CHURCH

PARKDALE EVANGELICAL FREE CHURCH
2581 HARRIET RD.
SUNDAY SCHOOL 9.45 A.M.
SERVICES 11.15 A.M., 7 P.M.

UNITED

GORDON HEAD UNITED CHURCH
Gordon Head Hall, Tyndall at San Pedro.
Sunday worship 8.30 a.m.
Cordova Bay United Church
Sunday worship 11.30 a.m.
Sunday school as usual.
Minister: Rev. J. Millard Alexander, B.A.

UKRAINIAN GREEK ORTHODOX

CHURCH OF ST. GEORGE in Victoria. Church service at 1962 Oak Bay Ave. Sunday, Nov. 12, 10.30 a.m. Orthodox minister, Rev. N. Debryn.

CENTRAL BAPTIST
833 Pandora Ave. Rev. R. D. Holmes, B.Th., Pastor
WE PREACH CHRIST CRUCIFIED, RISEN AND COMING AGAIN
9.45 a.m.—Sunday School for all ages, including Adult Bible Class
11 a.m.—"MAKING MISSIONS MEANINGFUL"
7.30 p.m.—"A SOLEMN REFLECTION"
The Ordinance of Believer's Baptism
9.00 p.m.—Fireside Hour
THURSDAY, 7.30 P.M.—Meeting for Prayer and Praise
DIAL-A-THOUGHT DAY or NIGHT EV 6-2555
WHERE EVERY VISITOR IS AN HONORED GUEST

FIRST BAPTIST CHURCH
Quadra at Mason Rev. G. R. Baxter, B.A., B.Th., Pastor
J. E. Tunstall, Organist and Director of Music
Church Schools: Junior and Senior—10 a.m.
Primary and Beginners—11 a.m.
11.00 a.m.—
"THE SACRED NATURE OF SACRIFICE"
REMEMBRANCE DAY
Soloist—Arthur Jackman
7.30 p.m.—"ON FAILING JESUS"
Soloist—William Roberts

ST. ANDREW'S PRESBYTERIAN CHURCH
Downtown—Douglas Street at Broughton
The Very Rev. J. L. W. McLean, C.D., M.A., D.D.
Rev. Bruce J. Molloy, B.A.
11 a.m.—"PEAKS OF MEMORY"
7.30 p.m.—"THE BEATITUDE OF FAITH"
Organist and Choirmaster: C. C. Warren, L.R.S.M., A.T.C.M.
WE WELCOME VISITORS

Gorge Presbyterian Church
Tillicum Rd. at Walter St.
Sunday School at 9.45
Morning Worship 9.45 and 11 a.m.
Minister:
REV. J. C. BOYNE, B.A., B.D.
Nursery at both services

KNOX PRESBYTERIAN CHURCH
Richmond at Lansdowne
Organist—Reginald Cox
11 a.m.—Sunday School
11 a.m.—Church Service
Rev. A. A. Rattray, Ph.D.

We Moved from the Bedroom to the Basement!
Get Your Basement Bargains!
Church and Sunday School Supplies
HOMBURG'S
GOOD LITERATURE AND RECORD CENTRE
1033 St. Patrick Street, off Oak Bay Ave. EV 2-2887
Store closed till 1 p.m. Open all night

"CHRISTIANITY IN TRANSITION"
"LEGENDARY SATAN REJECTED"
A broad social welfare interest, coupled with recognition of Divine Providence in human nature, in passing times, and in a grand old world.
Western Canada Book at Cost
PHILIP HOLLOWAY, R.R. 1, SAANICHTON
British Columbia

AFTERNOON MEETING
British-Israel Lessons
Monday, Nov. 13, at 3 p.m.
Newstead Hall, 734 Fort Street
Bring your Bibles
All Welcome
Radio Broadcasts every Sunday 9.15 a.m., CJOR (600)

EVANGELISTIC TEMPLE
Blanshard at Queens (Apostolic) Pastor R. E. S. Tome
9.45 a.m.—Sunday School and Bible Class
11.00 a.m.—Communion and Missions
11.00 a.m.—"THE GOLDEN BELLS"
7.30 p.m.—"THE GREAT WHITE THRONE"
SPECIAL MUSIC AND SINGING
AND ALL CORDIALLY INVITED TO COME

VICTORIA BRITISH ISRAEL ASSOCIATION
TUESDAY, NOV. 14th—7.45 P.M.
NEWSTEAD HALL, 734 Fort Street
Speaker:
MRS. G. E. ALTREE COLEY
Subject:
"MEGATONS AND A COVENANT"
Hear this very important subject by an Outstanding Speaker

UNITARIAN
Fellowship of Victoria
Dr. Brock Chisholm
"PSYCHOLOGICAL PREPARATION OF NUCLEAR WAR"
SUN., 8 P.M., NOV. 12
MT. TOLMIE SOCIAL HALL
Richmond at Cedar Hill Crossroad
Opening a Series of Four Discussions on
"Why the Accent On War"

EMMANUEL BAPTIST CHURCH
Fernwood at Gladstone
Rev. Alvin C. Hamill, B.A., B.D., Minister
Music Director
Mrs. Isabelle Goodwin
Organist: Patricia McIvor
11.00 a.m.
DEDICATION OF MEMORIAL PULPIT
"We Preach Christ Crucified and Risen"
7.30 p.m.
"WE WOULD SEE JESUS"

ALLIANCE CHURCH
1039 YATES ST. (near Cook)
Rev. T. W. Chapman, Pastor
9.55 a.m.—SUNDAY SCHOOL
11.00 a.m.—MORNING WORSHIP
Hear
Rev. Gleason Ledyard
Gospel Missionary to the Eskimos
7 p.m.—EVANGELISTIC SERVICE
8.00 p.m.—YOUTH FELLOWSHIP
Tuesday, 7.00 p.m.
BIBLE STUDY AND PRAYER

Baha'i World Faith
Baha'i Temple, Wilmette, Ill.
Universal Education
Baha'u'llah
Born November 12, 1817
For information, phone EV 2-6493

Theosophical Society
Besant Lodge, 902 Govt. St.
"EXPLORATIONS IN THEOSOPHY"
A Public Lecture by
Mr. John F. Barnes, Vancouver Secretary, Canadian Federation
Sunday, Nov. 12, 7.45 p.m.

Victoria Pentecostal Church
CHURCH OF OUR LORD
Humboldt and Blanshard Streets
J. Ingram Smith, Organist
8 a.m.—Holy Communion
11 a.m.—Morning Prayer
Sermon:
PATHWAY TO PEACE
Bishop D. Rankin, D.D.
7.30 p.m.—Evensong and
Sacred Music Recital
This Fall Sacred Music Recital is a part of the 57th Anniversary Celebrations of this Historic Church.
Visitors Are Cordially Invited

The Salvation Army
Victoria Citadel Corps
727 Pandora Avenue
Brigadier and Mrs. B. Pardy, Corps Officers
SUNDAY SERVICES
11.00 a.m. and 7.30 p.m.
9.45 a.m.—Sunday School
Wednesday
8.00 p.m.—Prayer Meeting
ALL WELCOME

CHRISTADELPHIAN HALL
Kings at Blanshard
Sunday School, 9.45 a.m.
Memorial Service, 11.00 a.m.
Public Address, 7.30 p.m.
Subject:
"WHERE IS HELL?"
Speaker: R. Templeton

OAKLANDS CHAPEL
Fernwood and Cedar Hill Roads
9.30 a.m.—THE LORD'S SUPPER
11.15 a.m.—FAMILY BIBLE HOUR AND SUNDAY SCHOOL
Speaker:
MR. R. McARTHUR
7.30 p.m.—Evening Service
Speaker:
MR. J. W. JENNES
Thursday, 8 p.m.
Ministry by
MR. JOHN WILLIAMS
From Vancouver, B.C.

NAZARENE
FIRST CHURCH
Quadra Street and Kings Road
Pastor A. J. Loughton
9.45 a.m.—Sunday School
Worship services at 11.00 a.m. and 7.30 p.m.
A Warm Welcome Awaits You
"You Are A Stranger Only Once"

VICTORIA TRUTH CENTRE
(Affiliate International New Thought Alliance)
"There is an answer to every prayer—a solution to every problem"
REV. EMMA M. SMILEY, MINISTER
11.00 a.m.—"GO FORWARD"
11.00 a.m.—CHILDREN'S CHURCH
7.30 p.m.—"WHAT PROFIT HATH A MAN?"
Tuesday, 2.00 p.m.—Healing Meeting
Wednesday, 8.00 p.m.—"The Teaching of Isaiah"
ALL WELCOME 1201 FORT STREET

THE STORY OF A LUSTY, FIGHTING YOUNG ADVENTURER WHO EXCHANGED HIS SWORD FOR A CROSS AND ROSE TO GLORY
20th Century-Fox presents
FRANCIS OF ASSISI
BRADFORD DILLMAN · DOLORES HART · STUART WHITMAN
NOW Feature: 1.10, 3.10, 5.10, 7.15, 9.25
Royal

GLAD TIDINGS TABERNACLE
843 North Park St. Pentecostal Assemblies of Canada
Minister: Rev. Eric A. Hornby
9.45 A.M.—SUNDAY SCHOOL
11.00 A.M.
Life Seen Through a Microscope or Telescope
7.30 P.M.
The Testimony of the Centurion Who Crucified Jesus Christ
Young Men's Quartet Sings — Music by the Brass Band

Conference for Sunday School Teachers and Workers
10.30 a.m. - 2.30 p.m. - 7.00 p.m.
Saturday, Nov. 11th, 1961
at the Victoria Gospel Hall
935 Pandora Ave.
SPEAKERS:
MESSRS. A. J. CRICK, OF ENGLAND
JOHN WILLIAMS, ENGLAND
T. J. CRAWFORD, SEATTLE
YOU ARE WELCOME

It Is Written
Popular Victoria Telecast Presents
George VANDEMAN
In Person
TODAY, 2.30 p.m.
"The Passion Play of the Ages"
Feel its vital significance as you see it re-enacted with actual model. The most important night of the series.
SUNDAY AFTERNOON — 2.30 P.M.
"THE STORY OF MY CONVERSION"
On this night Pastor Vanderman shares the priceless secret that changed his life.
Meetings Continue Saturday and Sunday Afternoons and Monday and Thursday Nights
PLAZA THEATRE
VICTORIA ADMISSION FREE

To Be Presented At the United Services Ball

Miss Sheila Bovey, daughter of Commander and Mrs. J. Bovey, 899 Hotham Street, will be sponsored by her father at the debutante ball. Miss Bovey is in first year at Victoria University.—(Bud Kinsman photo.)

One of the highlights of the pre-Christmas season in Victoria is the Annual Military Ball held by the United Services Institution of Vancouver Island. This year a number of young ladies from Victoria and Vancouver Island will be presented to the Lieutenant-Governor of British Columbia, Major-General The Honorable G. R. Pearkes and Mrs. Pearkes in the Crystal Ballroom of the Empress Hotel.

Again this year Mrs. R. D. Travis has graciously consented to be chaperone for the debutantes, who, to date, number 12. Previously announced were the names of the five other young ladies . . .

Miss Maureen McAloney, daughter of Mrs. M. F. McAloney, St. Charles Street.

Miss Susan Ann Brown, daughter of Mrs. Herbert Brown, Transit Road.

Miss Jennifer Whitehead Beeler, daughter of Mr. and Mrs. Charles W. Beeler, Pendray Road.

Miss Sandra Noble, daughter of Mr. and Mrs. J. R. Noble, Oak Bay Avenue.

Miss Sara Hughes, daughter of Mr. and Mrs. W. Walter Hughes, Santa Clara Avenue.

A second-year student at Victoria University, Miss Jennifer Lockyer will make her bow to society at the USI Ball. She is the daughter of Dr. and Mrs. N. S. Lockyer, 2470 Lansdowne Road. She will be sponsored by Col. R. D. Travis. —(Ryan Bros. photo.)

Two close friends will share the excitement of the Coming-Out Ball at the Empress Hotel, November 24. Left is Miss Virginia Price, daughter of Lieut.-Col. and Mrs. H. E. C. Price, 2099 Mayne Avenue, and right, Miss Heather Bridgman, daughter of Mrs. M. A. W. Bridgman, 4076 Quadra Street, and the late Lieut.-Cmdr. Bridgman. Miss Price, who is enrolled in a business course in Victoria, will be sponsored by her father. Miss Bridgman, in her first year at Victoria University, will be sponsored by Capt. J. D. Prentice.—(Bud Kinsman photo.)

Miss Beverly Jo-Anne Sinclair, a Grade 12 student at Mount Douglas High School, will be among the charming young Victorians to be presented at the Ball. Miss Sinclair, daughter of Mr. and Mrs. Tom Sinclair, 3351 Cedar Hill Road, will be sponsored by Maj. G. W. Archer. (Bud Kinsman photo.)

Miss Sharon Ann Kirk, left, daughter of Mr. and Mrs. L. E. Kirk, 2527 Nottingham Road, is in her second-year Arts at Victoria University. She will be sponsored by Commander M. Walker. —(Ryan Bros. photo.)

Miss Eleanor Fiddick, right, a second-year student at Victoria University, is the daughter of Mr. and Mrs. John Fiddick, Nanaimo. Her sponsor for the USI Ball will be Capt. S. J. B. Evans. —(Ryan Bros. photo.)

Arranged by Terry French

Jordan-Scott

To Live in Brentwood

A pretty wedding was solemnized in Our Lady of the Assumption Church, Brentwood when Patricia Anne Scott became the bride of Mr. William Joseph Jordan.

Father W. Mudge officiated for the daughter of Mr. and Mrs. J. V. Raines, Keating Cross Road, and the son of Mr. and Mrs. J. Jordan, 197 Hartland Road, Victoria.

Given in marriage by her stepfather, Mr. V. Raines, the bride was charming in a gown of floor-length white brocade with rounded sequin neckline and full gathered skirt. The sleeves came to a long point over the wrist.

The bride wore a chapel-length veil with matching tiara. She wore her grandmother's cameo and carried an armful of red and white cyclamen.

Bride's attendants were her cousin, Miss Rachael Wilkie and Miss Beverley McAdam. They chose matching blue ballerina length crystalline gowns, fashioned with basque tops, scooped neckline and full skirts. Cummerbunds were fastened at the back with fabric roses of the same material. They carried dahlias and miniature chrysanthemums.

Mr. Danny Hall was best man and Mr. George Wilson and Mr. Carey Hall were ushers.

After the ceremony, a luncheon followed by dancing was given at the Royal Oak WI hall. Mr. V. Loveys of Glen Lake gave the toast to the bride.

For going-away the new Mrs. Jordan changed into a biege suit topped by a green and white check coat.

Mr. and Mrs. Jordan will live in Brentwood.

Mr. and Mrs. C. R. Patrick, 106 Conard Street, wish to announce the engagement of their youngest daughter, Hazel Lynn, to Able Seaman Keith Michael Custance, RCN, son of Mr. and Mrs. T. G. M. Custance, 3271 Woodburn Avenue. The wedding will take place on Dec. 16.—(AB Custance's photo by Meyers.)

Although their golden anniversary is next Friday, Nov. 17, Mr. and Mrs. George M. Veach of 1559 Bay Street this evening will be guests of honor at the celebrations. A party will be held in the Moose Hall. Among guests will be Mr. Veach's brother-in-law, Maj. C. W. Mobley of Salmon Arm, and Mrs. Irene Savage of Sacramento, Calif. Mr. and Mrs. Veach were married in Erskine, Alta., and came to Victoria in 1928. They have one son, Mr. William Edward Veach, in Vancouver.

Sir James and Lady Douglas Chapter, IODE, will hold a bazaar and Christmas tea to mark Founders Day, at Lougheed's Banquet Club, Friday, Nov. 17. Shown above with dramatic holiday decorations, are Mrs. M. Lougheed, chapter regent, and Mrs. R. L. Brain, vice-regent. The "tree" in the foreground is made from a styrofoam ball impaled by frosted toothpicks, background wreath is shredded plastic. Mrs. Peter Bell, Municipal Regent, will officially open the bazaar at 2 p.m. Other Chapters will have stalls to give a large selection and the T. Eaton Company will provide a demonstration of gift wrapping. Stall conveners include Mrs. A. Drysdale, Mrs. J. Pettersson, Mrs. D. McDowell, Mrs. S. Pritchett, Mrs. G. Morrison, Mrs. F. Smith and Mrs. E. McQueen.—(Robin Clarke photo.)

Clubs and Societies

ESQUIMALT IODE

Esquimalt Chapter, IODE meeting at the home of Mrs. T. G. Clarke, 1282 Tattersall Drive, Monday, Nov. 13 at 1.30 p.m.

* * *

ST. JOSEPH'S

Ladies' Auxiliary to St. Joseph's Hospital meeting at the hospital Tuesday, Nov. 14 at 2 p.m. when final plans for the Nov. 22 bazaar will be made.

* * *

BRITANNIA

Ladies Auxiliary to Britannia Branch No. 7 general meeting Tuesday, Nov. 14 at 7.45 p.m. in the club auditorium, Blanshard Street.

* * *

MUSICAL ARTS

Highlight of the recent Junior Musical Arts meeting was performance of guest artist Mr. Sidney Bulman-Fleming. Student members who played piano solos were Diane Crowther, Claudia Edwards, Pamela King, Fern Chapman, and Connie Pepper. A vocal solo was sung by Bette Cosar. Next meeting is Nov. 11 at 2.30 p.m.

* * *

L'ALLIANCE FRANCAISE

L'Alliance Francaise de Victoria will meet Monday, Nov. 13 at 8 p.m. at La Salle paroissiale de l'eglise St. Jean Baptiste, Lillian and Richmond Avenues. Speaker will be Monsieur Norbert Casteret of Paris, on "La Grotte de la Cigaliere." Refreshments will be served, and a film shown.

* * *

ST. DAVID'S

Women's Guild of St. David's Church-by-the-Sea meeting in the guild rooms Tuesday, Nov. 14 at 2.30 p.m. Plans to be made for the annual Christmas bazaar to be held in December.

CANADIAN DAUGHTERS

Monthly social meeting of Canadian Daughters League Assembly No. 5 will be held Monday, Nov. 13 in Newstead Hall, 734 Fort Street, at 8 p.m.

HARRY SUTTER'S
CHECK-VAC
Authorized HOOVER CENTRE
2345 Govt. EV 2-8811

FINAL TWO DAYS
MON. and TUES.
CLEARANCE SALE
MILLINERY
Reg. to $6.98.......... $1.99
Reg. to $8.98.......... $2.99
Reg. to $14.95.......... $5.00
LA MODE MILLINERY
712 YATES STREET

Your Problems

By Ann Landers

Dear Ann Landers: My wife is a little kooky and I'm afraid she's making our 11-year-old daughter the same way.

Flora is a bright child but she's small for her age and rather babyish compared with some of her girl friends. Yesterday Flora showed up at the breakfast table fully dressed, except she had no blouse on—just a brassiere. This girl doesn't have any more use for a brassiere than I have. I said nothing but the minute I got to my office I phoned my wife and asked her why she allowed Flora to wear a brassiere.

She said the girl begged for one because some of her friends wear them and she saw no harm in saying yes.

I say this is nuts. Who is right? MERE FATHER.

Dear Mere: Some girls at 11 need a bra and they should wear one. But your youngster obviously needs one like South Dakota needs more grasshoppers.

Many of today's children can't wait to grow up and their foolish mothers are aiding and abetting them. And pushing the process inevitably breeds trouble.

Putting Flat Flora in a brassiere advances her fantasy. She is playing at being grown up and her mother is part of the game. What she will want to do next is anybody's guess.

* * *

Dear Ann Landers: I'm sick at heart and need someone to tell me if I am wrong so I can apologize.

My sister came to visit the family. She lives 2,000 miles away and none of us had seen her for six years. She stayed with a niece who has a lovely, large home.

Several parties were given in my sister's honor and I was not invited to a single one. She was here for 10 days and I did not get to see her. When I heard she was leaving on a certain train my husband and I went to the station to see her off. I told her I was sorry we didn't get together and she really exploded. She shouted, "You knew I was in town. Why didn't you invite me over?"

I didn't know you had to invite your own sister to your home. Am I wrong? Please tell me. I'm a nervous wreck over this.—S.L.M.

Dear S.L.M.: According to the social rule books, the visitor is expected to call those he wishes to see when he arrives in town. But your family situation has some fairly obvious missing links.

Why were you excluded from the parties? It's difficult to provide a complete answer when I get only fragments of the story.

FOOT ITCH
Advt.

REWARD
Yourself with time or money. Full day-care and kindergarten with free transportation and family plan rates.
Phone EV 2-0222 · EV 4-2362
PEMBERTON KINDERGARTEN

St. Matthias' Guild Hold Bazaar Nov. 18

St. Matthias Ladies' Evening Guild will meet next Tuesday evening to make final plans for their Christmas bazaar to be held in the parish hall on Saturday, Nov. 18, at 2 p.m.

Miss Winnifred Scott, headmistress of Norfolk House School will declare the sale open.

Home baking will be featured at a stall convened by Mrs. G. K. Harvey and Mrs. S. C. Cornish. Mrs. L. Salmon and Mrs. R. J. S. Thurston will be in charge of a sale of Christmas decorations and novelties.

Other stall conveners are: aprons, sewing and knitted novelties, Mrs. E. Rowley and Mrs. D. W. C. Huggins; cups and saucers, Mrs. J. Unwin; linen, Mrs. H. N. Kerr; mystery parcels, Mrs. H. Cliff, and garden stall, Mrs. M. Cummings.

Afternoon tea will be served from decorated tables, with Mrs. C. Wood and Mrs. M. May in charge. Mrs. G. L. Levy is general convener. Guests will be welcomed by Mrs. David Brown, president, and Mrs. Angus Cameron of Lundavra, wife of the rector of St. Matthias.

Proceeds from the sale will be used to meet payment on the pews donated by the guild for the church gallery.

ST. JOHN'S

St. John's Anglican Church Afternoon branch of the WA will meet Tuesday, Nov. 14 at 2 p.m. in the lower hall.

At Meeting In Vancouver

Mr. and Mrs. J. A. A. George and Mr. and Mrs. Norman Pittam attended the annual dinner meeting of the Vancouver Branch of the Royal Commonwealth Society in Vancouver last evening when Mr. R. J. Bower, editor of The Daily Colonist, was guest speaker.

"JIM"
WE'LL SHOOT YOU!
And you deserve to be shot if you don't take advantage of our
PRE-CHRISTMAS SPECIAL
Up to twelve 4"x5" finished proofs (yours to keep), six 5" x 7" and one 8" x 10" in lovely mounts.
ALL FOR ONLY $20
A Small Deposit Will Hold Till Christmas
Make an appointment in the studio or your home — day or night.
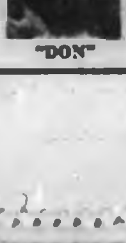
BROS. RYAN STUDIO
1230 BROAD
EV 2-1124
GR 9-2724
"DON"

Hudson's Bay Company.
INCORPORATED 2nd MAY 1670.
● Open Daily 9 a.m. to 5.30 p.m.
● Open Friday 9 a.m. to 9 p.m. ● Dial EV 5-1311

Breck Permanents are created for ALL types of hair...
Custom lotions for different types of hair by Breck feature conditioning agents in the lotions that assure you a beautiful, natural-looking wave, leave your hair shining with beauty . . . Your permanent will be individually styled in the newest fashion, of course.
Call EV 5-1311 for appointment
Use your PBA
The BAY, Beauty Salon, 2nd

BIRKS
WATCH TRADE-IN SALE
ENDS WEDNESDAY, NOV. 15

Turn in that old watch while Birks are allowing a larger than usual trade-in allowance for any old watch, regardless of age, make or condition, towards the purchase of a new watch. Choose from Birks outstanding selection of fine timepieces by world-renowned makers.
● Omega
● Longines
● Eterna
● Rolex
● Elgin
● Wittnauer
● Birks Rideau
Every watch has a jewelled lever movement and is fully guaranteed and insured for one year.
Birks Watches are priced from:
LADIES' $19.95 MEN'S $16.95
and are available on Budget Terms—as low as 10% down (minimum $5.00), balance in convenient monthly payments.
BIRKS
706-708 YATES ST. EV 2-4241

It's Christmas Lay-Away Time at Birks

A lovely, feminine gift choice
BIRKS STERLING DRESSERWARE
At Birks, you can choose from a variety of exclusive designs in sterling silver dresser sets. Each pattern is designed and created in Birks silver craftshops; each has a gracious beauty that will make it a lasting joy to own.
Princess Margaret: Mirror 36.00; Hair Brush 23.00; Comb 7.50; 3-Piece Set 66.50
Cynthia: Mirror 21.50; Hair Brush 14.00; Comb 4.50; 3-Piece Set 40.00
Edgewood: Mirror 32.50; Hair Brush 21.00; Comb 7.50; 3-Piece Set 61.00
A small deposit will hold until Christmas, or available on Birks Budget Plan: as low as 10% down — balance in convenient monthly payments.
Matching Accessories Available

Victoria: Mirror 25.50; Hair Brush 18.00; Comb 6.00; 3-Piece Set 49.50
Lady Josephine: Mirror 42.00; Hair Brush 26.00; Comb 7.50; 3-Piece Set 77.00
Acadia: Mirror 26.00; Hair Brush 15.00; Comb 6.00; 3-Piece Set 47.00
Carlton: Mirror 30.00; Hair Brush 20.00; Comb 7.50; 3-Piece Set 56.50
BIRKS
706-708 Yates Street Phone EV 2-4241

PERSONAL MENTION

His Honor the Lieutenant-Governor and Mrs. Pearkes leave tomorrow for Kamloops. They will cross to Vancouver and leave there Sunday evening by Canadian National Railways. Captain D. C. Hanbury, aide-de-camp, will be in attendance during His Honor's visit.

On Monday His Honor will pay an official visit to the Mayor and Council at City Hall in Kamloops, and at City Hall in North Kamloops. Later His Honor and Mrs. Pearkes will attend an official luncheon to be given by the Mayor and Council of Kamloops. That evening His Honor will open the Kamloops Fat Stock Show.

* * *

Out-of-Town Guests

Out-of-town guests at the Hargrove-Jamieson wedding in St. Andrew's United Church included Mr. and Mrs. L. L. Jamieson, Mr. and Mrs. A. R. Merrow, and Miss Ruth Morrow, Prince Rupert; Mr. and Mrs. George W. J. Monk, Surrey; Mr. and Mrs. A. T. Walker, Mrs. A. Willmore, Mrs. Hazel Pryznyk, Miss Edna Creelman, Mr. and Mrs. George Harper, Rev. and Mrs. G. J. J. Bompas, all of Victoria; Mr. and Mrs. J. Walker, Mr. and Mrs. H. J. Walker, Duncan; Mrs. Percy Trill, Parksville; Mr. and Mrs. John Carrothers, Nanaimo.

* * *

Anniversary Today

Mr. and Mrs. Reg Ayling, 812 Lampson Street, celebrate their golden wedding anniversary today. Wed in Vermilion, Alta., in 1911, they lived in Alberta until Mr. Ayling's retirement in 1953, when they moved to Victoria.

* * *

Shower Last Evening

Miss Bernice Smith, whose marriage to Mr. James Williams will take place Monday evening in First Baptist Church, was honored last evening at a kitchen shower at the home of Mrs. Dan Harrison, 2560 Forbes Street. Among the guests was the bride's grandmother, Mrs. A. Middleton, and the bride's mother, Mrs. Wilfred Smith. Other guests included Mrs. G. Filtness, Miss Marie Barr, Miss Lois West, Mrs. A. Clyde, Mrs. A. Jackman, Mrs. Betty Barton, Mrs. A. Coles, Mrs. H. West, Mrs. N. Coles, Mrs. G. Finlay, Mrs. J. Wyseman, Mrs. W. Gilhooly, Mrs. L. Smith, Mrs. Robert Bongard, Mrs. B. C. Harrison, Mrs. J. Cropp, Mrs. D. C. Marshall, Mrs. D. Harrison, Mrs. E. Hartland and Mrs. H. Barr.

* * *

Vancouver Wedding

Mrs. H. R. Arter of Richmond, B.C., announces the engagement of her daughter, Miss Marlene C. F. Burns, to Mr. Barrie E. Bartlett, son of Mr. and Mrs. Alfred Bartlett of Jersey, Channel Islands. The wedding will take place in St. Augustine's Anglican Church, Vancouver, on Dec. 28, at 7 p.m. Rev. E. Smith will officiate.

* * *

Out-of-Town Guests

Out-of-town guests at the Leslie-Brown nuptials in St. Andrew's Church recently were Mr. and Mrs. P. Leslie of Calgary, parents of the groom; Mr. and Mrs. J. T. Brown, the bride's grandparents; her parents, Mr. and Mrs. J. B. Brown, and Mr. Russell Brown and Miss Diane Brown, all of Nanaimo; Miss Bette Mitchell, Mrs. E. Campbell, Mr. and Mrs. J. Murphy, Mrs. C. Ormiston all of Vancouver, and Mr. and Mrs. J. Swalak and Mr. and Mrs. David Swalak of Port Alberni.

The dainty, three-month-old daughter of Mr. and Mrs. Anton Lamprecht of Prospect Lake will receive the names, Madelaine Phyllis at her christening ceremony Sunday, Nov. 12, at 3.30 p.m. in St. Michael's Church, West Saanich Road. Canon J. Rogers will officiate. The baby will wear the 50-year-old christening gown in which she was photographed here with her mother. Here from Vancouver for the occasion will be the baby's maternal grandmother, Mrs. J. Hewitt, and uncle and aunt, Mr. and Mrs. Frank Walter. Paternal grandmother is Mrs. Anton Lamprecht of Klagenfurst, Austria. Godparents will be Mr. and Mrs. J. V. Martin of Prospect Lake, and Mrs. J. Manton.

His Honor the Lieutenant-Governor, who opened the "From the Age of Elegance" exhibition and the showing of watercolors by Arthur Pitts, enjoys a cup of coffee with gallery curator Mr. Colin Graham by the table which bore the gallery's 10th anniversary cake.—(Peter Richards photo.)

The exhibition was made possible by a grant from The Canada Council and at Thursday evening's opening and reception a special guest was Mrs. Margaret Harvey, centre, a member of the council. Pictured with her are Mr. and Mrs. E. D. B. Hawkshaw, Miss Gladys Irving and Mrs. A. F. Nation.—(Bud Kinsmen photo.)

* * *

'From the Age of Elegance' Opens at the Art Gallery

Public and private galleries across Canada and in New York have lent British, French and Italian paintings to be exhibited in the extensive exhibition of paintings and decorative arts of 18th-century Europe now at the Victoria Art Gallery.

The exhibition, "From the Age of Elegance," was opened Thursday evening by His Honor the Lieutenant-Governor of British Columbia George R. Pearkes.

In addition to the loan of several of its paintings, the National Gallery at Ottawa has sent a group of drawings from its well-known collection, and from private Victoria collections are paintings and drawings and a distinguished group of objects ranging from rare porcelains and silver to mirrors, wall sconces and furniture.

A very large crowd witnessed the opening, and that of an exhibition of watercolors by Arthur Pitts.

The exhibitions will continue until Dec. 3.

Ten years ago the Spencer mansion on Moss Street was turned over to the gallery for its use. Miss Sara Spencer, who with the Spencer foundation offered the mansion as an arts centre, was a special guest at the opening ceremonies.

Those particularly interested in this exhibition may take advantage of two special lectures.

On Tuesday, Nov. 21, Professor Tony Emery will speak on "Sidelights on the 18th Century"; on Monday, Nov. 27, Dr. Cecil Craig of the University of British Columbia will speak on "Georgian Society and Its Taste."

There will be a nominal charge for non-members.

Leslie-Brown

Wears Heirloom Gold Bracelet

A double-ring ceremony was solemnized in St. Andrew's Presbyterian Church recently when Miss Eleanor Lorraine Brown, daughter of Mr. and Mrs. James Baker Brown of Nanaimo and Mr. William Allen Leslie, son of Mr. and Mrs. Peter Leslie of Calgary, were united in marriage by the Rev. Dr. J. L. W. McLean.

The bride looked lovely in her white taffeta formal gown styled on Princess lines with scoop neckline. Seed pearls edged the neckline and highlighted seams of the full hooped skirt. For "something old" she wore a hand-carved gold bracelet that is over 100 years old and belonged to her great-great-grandmother. She carried red roses and stephanotis.

Gowns of crystal charm red taffeta and large white head bows skirted with illusion veils were chosen by the maid of honor, Miss Maureen Brown, sister of the bride, and bridesmaids, the Misses Shirley Soady, Rita Ormiston and Diane Brown. All carried cascade bouquets of red and white candy striped carnations. Four-year old Janet Williams was flowergirl dressed in white flowered organdy. Senior attendants wore gold bracelets and the flowergirl a blue sapphire ring, gifts of the bride.

Mr. Robert Anderson was best man and ushers were Mr. Allen Chedd, Mr. Jim Ray, and Mr. Russell Brown, brother of the bride.

The reception was held at Holyrood House, where Mr. Edward Soady proposed the toast. Mr. and Mrs. George Clark provided the music for dancing.

Leaving on a honeymoon trip to the United States the new Mrs. Leslie chose a magenta sheath dress, with matching feather hat and white coat.

On their return, Mr. and Mrs. Leslie will make their home at 2934 Foul Bay Road.

The engagement is announced of Miss Diane Walsh, daughter of Mrs. Edward J. Walsh, New Westminster, and the late Mr. Walsh, to Mr. David George Alder, son of Mr. and Mrs. John Carey Alder, 858 Seymour Avenue, Victoria. The wedding will take place in Trinity Baptist Church, Granville and 49th in Vancouver on Friday, Dec. 15 at 8 p.m. Rev. Duncan Ritchie will officiate.

Party Honors Bride

Mrs. F. D. Young and Mrs. C. R. Keays were co-Hostesses at a miscellaneous shower held recently at the home of the former for Mrs. G. Howard (nee Bonnie Noble). Gifts were presented in a daintily decorated wishing well.

Presiding at a table centred with pink crysanthemums were Mrs. J. G. Noble and Mrs. R. P. Hawkes. Invited were Mrs. J. Spall, Mrs. E. R. Young, Mrs. H. Holmes, Mrs. Ward, Mrs. W. Wiggs, Mrs. S. Saunders, Mrs. J. McMillan, Mrs. E. A. Howard, Mrs. S. Auchinachie, Mrs. E. H. Knott, Mrs. A. E. Taylor, Mrs. A. C. Bourne, and the misses Jo Ward, Iris Barnes, Darlene Noble, Kathy Ward, Margot Young and Nancy Ward.

ROYAL BRIDE

Royal Bride Chapter, IODE sponsor night for Langham Court Theatre will be Monday Nov. 13. Play is the "Chalk Garden." Business meeting was held at the home of Mrs. B. Saunders. Regent Mrs. R. Clarke reported gross receipts from fall dance to be $185.

Clubs and Societies

BPW CLUB

Victoria Business and Professional Women's Club will hold their business meeting Monday, Nov. 13 at 8 p.m. in the club rooms, 1610 Oak Bay Avenue.

* * *

ALL SAINTS

All Saints WA will meet at the home of Mrs. R. J. R. Stephen, 204 Pallisier Avenue, at 2 p.m. on Tuesday, Nov. 14.

* * *

NURSING SISTERS

All Nursing Sisters have been invited to attend the annual meeting and tea today at the Glenshiel Hotel, 606 Douglas Street, from 2 to 4.30 p.m. Sisters wishing to attend the Cenotaph service to meet in the Empress Hotel lobby at 10.15 a.m. today.

* * *

ST. JOHN'S

The Women's Guild of St. John's Anglican Church will meet Monday, Nov. 13 at 2.30 p.m. in the lower hall.

ISLAND TEMPLE

Island Temple No. 8. Pythian Sisters, meeting Tuesday, Nov. 14 at 8 p.m. in Knights of Pythias Hall, 723 Cormorant Street.

* * *

MUSIC TEACHERS

Registered Music Teachers Association will meet Wednesday Nov. 15 at 10 a.m. at the Health and Welfare Centre, 1947 Cook Street.

RINSE-AWAY TARNISH with

give your silver the same gentle care you give your hands

JUST WASH

RINSE

and DRY!

And your silver is brilliantly cleaned . . . so softly, so easily. Gentle foam swirls away tarnish . . . rinses clean from silver and hands. Then just dry your silver lightly to a soft brilliance such as you've never seen. No leftover mess on hands, silver or towel. Silver Foam is the polish judged superior to 96 others by leading home magazines. Used on America's finest silver collections. Let Silver Foam reflect the tender care you want for your silver. Ask for Hagerty's.

6-oz. jar $1.00
32-oz. jar $3.95

ROSE'S LTD
JEWELERS
1317 Douglas St.

Multiple Sclerosis
HOPE CHEST TEA
Saturday, Nov. 18,
2 to 4.30 p.m.
Britannia Hall

FACE SAVER! HIDES SKIN BLEMISHES NOTHING ELSE WILL

Look Years Younger Without Lines, Spots, Flaws

To hide complexion defects so completely even your husband can't tell, get HIDE-IT in your shade, at any cosmetic counter. Skin stays lovely even in swimming. Actually conceals blue veins on legs, too.

Hide it Blemish Cream

1¼ oz. jar $1.98

At Royal Oak and Mount View Pharmacies, Orme Prescriptions, McCall-Davey and Shelbourne Drugs, Victoria; and Sooke Clinic Store, Sooke.

IF BACK ACHES TRY A KIDNEY "HOUSECLEANING"

Do you suffer from Backache, Getting Up Nights, Frequent or Burning, Itching Passages, Strong Cloudy Urine, Pressure over the bladder, and Rheumatic Pains due to Kidney and Bladder irritation? In such cases the very first dose of CYSTEX usually starts to work immediately to help you in 3 ways: 1. Helps nature remove certain irritating non-specific germs in acid conditions. 2. Relieves Rheumatic Pains and tired, achy feeling due to colds. 3. By relieving and calming irritated Bladder tissues it helps reduce frequent or smarting passages day and night. Get CYSTEX from your druggist today. Feel better fast. Advt.

IT'S GIFT SHOPPING TIME

Choose That Special Gift From These Lingerie Lovelies!

HOUSECOATS

A very large selection! Choose now while the range of fabrics, sizes and prices is complete.

Quilted nylon, quilted satin, viyella, wool flannel, arnel . . . beautifully styled in wrap-around or button fronts. Some zippered. Full length or ballerina style. Sizes petite, S, M, L, or 14 to 20 and outsize.

Full Length, from ..... $9.98 to $29.98
Ballerina Length, from .... $6.98 to $19.98

LOUNGING PYJAMAS AND CULOTTES

Good selection . . . quilted tops and black satin or velveteen trousers. Sizes 12 to 20. From $9.98

Lady Mae SHOPPE 824 YATES ST. Theatre Row

Use Our Lay-Away Plan for Christmas
Convenient Parking at Door

WE HAVE THE AIDS

J. A. DUNN R. F. MACLAREN W. W. FINDLAY

EAR SHAPES DIFFER

So, we manufacture Custom Ear Molds in the new laboratory of
ACOUSTICON OF VICTORIA, 745 YATES ST.

HEARING PROBLEMS DIFFER . . .

So, we stock

SIX — MODERN EARLEVEL MODELS (including British makes). They all vary in strength, performance and price.

FIVE — MODERN EYEGLASS MODELS (including Bone Conduction). They all vary in strength, performance and price.

FOUR — MODERN CORD-TYPE MODELS (including the 6-Transistor Power Master). They all vary in strength, performance and price.

DON'T YOU THINK WE MIGHT SOLVE YOUR HEARING PROBLEM?

You will be under no obligation.

Acousticon INTERNATIONAL

CALL EV 2-4524

SUITE 102—745 YATES ST.

1 HOUR FREE PARKING, ISLAND U-DRIVE LOT

EATON'S Mayfair Salon

Open Friday 9 a.m. to 9 p.m.

6 great reasons to have a permanent and cut NOW!

1. conditioning shampoo
2. luster rinse
3. pre-perm test curl
4. quality cold wave
5. fashion hair cut
6. styled set

Make Your Appointment Friday Night or Monday

for our Tuesday one-day special in Permanent Waves.

Charge it, of course

EATON'S—Mayfair Salon, Fifth Floor, Phone EV 2-7141

THE T. EATON Co CANADA LIMITED

FIRE PROTECTION PLUS BEAUTY

When you PAY for a FIREPLACE be sure you can use it

A FIRESCREEN by IRONCRAFT

Gives you this assurance. Designed and fitted to your FIREPLACE

DIAL GR 7-2313 AND AT YOUR REQUEST

- A Factory Representative will call on you anytime that suits you.
- You will see our samples.
- Have a preview of a beautiful "Ironcraft" firescreen installation.
- Get personalized attention.
- Have a choice of a dozen different finishes and styles.
- "Go Shopping" in your own home.
- Obtain an all inclusive estimate without obligation.
- Obtain a most excellent product made in Victoria.
- Your installation, from the time order is placed —approx. two weeks.

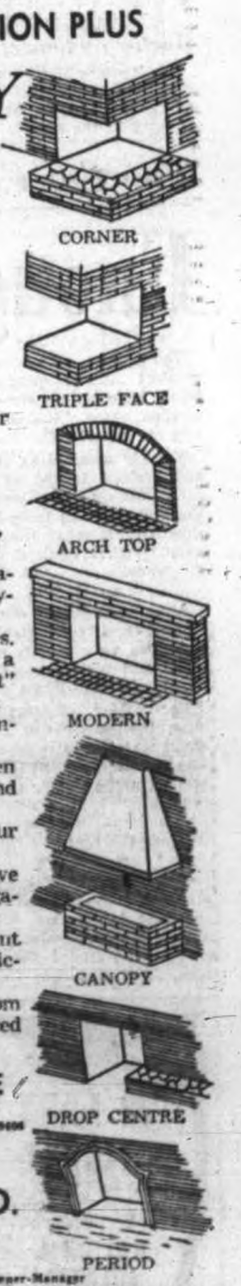

CORNER
TRIPLE FACE
ARCH TOP
MODERN
CANOPY
DROP CENTRE
PERIOD

PHONE ANYTIME
DAY GR 7-2313 NIGHT EV 4-9691 - EV 4-9696

IRONCRAFT PRODUCTS LTD.
1558 Cedar Hill X Rd. at Shelbourne
(Ed.) Easton, Owner-Manager

- Wrought Iron Railings — New Designs
- Fire Escapes
- Structural Steel
- Fencing

Election Issues Branded as Phony

* * *

Saanich Planning Defended

* * *

A Saanich councillor who has nothing personally at stake in the December municipal elections yesterday criticized the introduction of "phony issues" in the campaign.

Coun. Harold Todd said he took strong exception to recent statements implying members of the present council don't favor "practical planning and zoning" for Saanich.

ONE OF FIRST

"As one of the first, if not the first, to recognize the need for planning and to advocate it (for Saanich) I say the charge is absolutely untrue," the councillor said.

He said the record of Saanich council shows in the "vast majority of cases" it has followed the advice of its planners.

Council also unanimously accepted the Capital Region Plan as a guide to development in the municipality and has since embarked on a number of area development plans.

"The planning department was set up to benefit Saanich, not to be used as a political football," Coun. Todd said.

He made no direct reference to Coun. Stanley Murphy's earlier statements that controlled development was the over-riding problem facing Saanich in future. Coun. Murphy said some form of metropolitan government was the best way to control growth of the whole area.

Coun. Murphy and Coun. Leslie Passmore are both running for reeve in the forthcoming election. Third candidate is Saanich MLA John Tisdalle.

TO RESIGN SEAT?

Coun. Todd, whose two year term doesn't expire until December 1962, said he gave serious consideration to resigning his council seat and running for the reeveship next month. He decided not to run mainly because a good contest is already assured.

Inspirational Mood Of Gypsy Cost $26

Ira Becker told police yesterday two gypsy women came to his downtown shop and offered to tell his fortune—free. One of the women said she needed some sort of inspiration and asked to hold his wallet. There was $26 missing when it was returned.

Congratulating retiring Cubmaster Linton Tooley for 33 years' service is Lieutenant-Governor George Pearkes.—(William A. Boucher photo.)

* * *

Retired Cubmaster Always Ready Again

Lieutenant-Governor George Pearkes spoke briefly on the growing Scout movement while attending a ceremony of the 1st Fort Victoria Cathedral Cubs and Scouts last night at Christ Church Cathedral Memorial Hall.

While three Cubs were becoming Scouts in a "going up" ceremony, retiring Cubmaster Linton Tooley was attending his last official ceremony after a lifetime of service in youth and Scouting work.

HOUND PATROL

Mr. Tooley was a boy living in North London when, in 1908, Lord Baden-Powell first published "Scouting for Boys." The book caught his eye and with a group of friends he organized the "Hound Patrol." (It's still going strong.)

"Everything there was done with book in one hand and equipment in the other," Mr. Tooley recalls.

"Our camp was patterned after Baden-Powell's summer camp at Brownsea in 1907—his first experimental camp designed to prove that class distinctions could be erased among boys."

Ever since, Linton Tooley's life has been lived with the Boy Scout movement.

"I've been too busy for marriage," smiles the bachelor Scouter.

CAME TO CANADA

Mr. Tooley came to Canada in 1913 to farm in Saskatchewan.

He was organizing Scout patrols in the prairie district, until the First World War.

After four years overseas he returned to his farm and his Scouting, until the "Hungry '30's" forced him off the land.

In 1936 he joined the Department of Indian Affairs and organized Scout patrols on the reserves.

BACK TO ENGLAND

He went to England with the Saskatoon Light Infantry in 1939, then transferred to the auxiliary services for five and a half years.

When he returned to Canada in 1945 the Boy Scout movement was growing at such a rate that he became full-time executive commissioner.

Linton Tooley retired in Victoria in June, 1958.

By November of that year he had become Cubmaster of Christ Church Cathedral pack. This is the job he finally relinquished this week.

But if there's a job to be done for Scouting, he'll be in there, pitching.

National Defence Employees

Protest Sent to Mayor

The 1,600-member Victoria and district branch of the National Defence Employees Association has protested against "well-meaning" efforts to obtain more naval refit and repair work for local shipyards.

Branch president T. G. Dalzell said in a letter to Mayor Percy Scurrah that diversion of work from HMC Dockyard here to other local yards "does nothing to help the economy of Victoria."

OVERLOOKED

"What appears to be overlooked in the anxiety to increase employment," Mr. Dalzell said, "is that pressure brought to bear on the federal government to put naval refits into local shipyards, may result in lay-off of Dockyard personnel . . ."

He added: "While some of these redundant workers may find employment locally, such action does nothing to solve the unemployment problem, but merely creates a false impression of employment improvement."

Earlier the navy announced the work force in the ship repair department at dockyard has been reduced by 118 to a total of 646 in the past three months. Future job prospects depend on allocation of naval work now being considered by Ottawa, a spokesman said.

SANDS Funeral Chapels
Three chapels dedicated to thoughtful and understanding service.
Victoria EV 2-7511 Sidney GR 5-2932 Colwood GR 8-3821

20%-OFF SPECIAL
ON WALL-TO-WALL CARPET CLEANING
DURACLEAN EV 5-3326 Res. EV 4-8244

VISITORS TO VICTORIA
as well as local residents, all sound the praises of the KNOTTY PINE . . . renowned for its fine food, and pleasing, hospitable atmosphere! Fine food is traditional at the KNOTTY PINE . . . where the proprietor, known to hundreds of his guests as "Pat," waits to greet you with old-world hospitality and courtesy. In the kitchen, Mac wields her magic spoon . . . and creates meals that deserve to be long remembered for their flavor and appeal! Unusual dishes . . . pheasant, roast Cornish Game hens, guinea fowl, and other delicacies are featured at the KNOTTY PINE, together with roast sizzling, superb chicken . . . and steaks you'll never forget! Be sure to leave time to look over the exciting collection of fine wood-carvings and other crafts . . . at THE KNOTTY PINE . . . home of fine food and kindly hospitality. Opposite the Langford Elementary School on the Old Island Highway! Call GR 8-1831 for reservations!

High Mass Today

Requiem High Mass will begin at 11 a.m. today at special Remembrance Day services in St. Andrew's Roman Catholic Cathedral.

During the service a wreath will be placed on the memorial plaque as four sailors with reversed rifles and bowed heads stand guard.

Visitors will include representatives of Lieutenant-Governor George Pearkes, Premier W. A. C. Bennett, Mayor Percy Scurrah, the RCMP and the armed forces.

Guests will be met at the door of the cathedral by the bishop's representative and escorted to their places by an honor guard of the 4th degree, Knights of Columbus, in plumed hats, scarlet riding capes and swords.

Development Director Quits BCE

VANCOUVER (CP) — Retirement of J. Clare Ingram as division manager of area and industrial development of B.C. Electric Co. was announced yesterday by W. C. Mearns, vice-president of development.

Mr. Ingram will be granted leave of absence until March 1, 1962, when his retirement will become effective.

A former supervisor of the Industrial Development Bank, with headquarters in Toronto, Mr. Ingram came to the B.C. Electric in 1956.

RELIABLE FURNITURE REFINISHING AND REPAIRS
SPECIALTY FINISHERS LTD.
741 Discovery St. EV 5-6015

Flowers—
to say "I Love You"
What could be more eloquent than beautiful fresh flowers! They express your sentiments as nothing else can!
Direct from Greenhouse to You Same Day
FLOWERS WIRED ANYWHERE
BROWN'S The Florists
618 VIEW ST. Phones EV 4-0812, EV 4-8511

CONTACT LENSES
What do they cost? What are they made of? Can they be worn all the time? More people are interested in and more people are wearing Contact Lenses than ever before, consequently we are asked many questions every day about these miracles of plastic. We have prepared a pamphlet which answers most of the questions you might ask. It is free and we would be glad to send you one.
Member of Canadian Guild of Prescription Opticians
Prescription Optical
EV 4-5814 Campbell Building 1625 Douglas St.
CONTACT LENSES and
EV 4-7937 Medical Arts Building 1105 Pandora Ave.

STORE-WIDE SHOE SALE CONTINUES
All Shoes reduced during this event including
HARTT'S - DR. LOCKE and OTHERS
Also Slippers, Rubbers, Casuals at Great Reductions
Catheart's
620 FORT STREET EV 4-6111
All Sales Final—No Exchanges, Refunds or Charges

Bingo Nets $6,000,000 In Toronto

TORONTO (CP) — Police Chief James Mackey of metropolitan Toronto said yesterday "bingo games are fast becoming a lucrative field for professional gamblers."

The games net $6,000,000 a year in Toronto and the weekly profit from these "is approximately $120,000 in this city alone," Chief Mackey said.

Aim: $2,000,000

Peace Research Plans Campaign

Aiming at raising $2,000,000, the recently established Canadian Peace Research Institute will launch a nation-wide campaign, physicist Dr. Norman Alcock, its founder, announced here this week.

The institute will be established at an eastern Canadian university for its 1962-63 session. It is a non-profit body incorporated by a federal charter.

FIRST STOP

First stop on Dr. Alcock's cross-Canada tour was Victoria because two of its seven-man board of directors are Dr. H. L. Keenleyside, chairman of the B.C. Power Commission, and Dr. Brock Chisholm, retired director of the World Health Organization.

A third member is an ex-Victoria University student, Dr. Franc Joubin, president of Balone Mines and an internationally known geologist.

IS ENDORSED

The institute is endorsed by the Canadian Committee for the Control of Radiation Hazards, combined universities campaigns for nuclear disarmament, the Voice of Women, the Society of Friends and World Federalists of Canada.

The institute's 25 physical and social scientists will comprise a completely objective fact-finding establishment to look into the causes and prevention of war.

The fund raising campaign will probably be opened early next year.

Saanich Reminded:

All Emergency Calls Taken by EV3-1166

Saanich fire chief Joseph Law yesterday reminded residents of the municipality the fire department emergency switchboard was prepared to handle emergency calls ranging from fire to broken water mains.

The policy adopted by the department in preparation for an integrated police and fire alarm system at the new station being built on Vernon Avenue, will be to funnel all types of emergency calls through the fire department number EV 3-1166.

RELAY STATION

"This number is now a general relay station for all emergency calls, including calls for doctors," a spokesman for the department said.

"We want the public to remember there will be experienced operators on duty who will know to which authority to relay any emergency call."

ELIMINATE DELAY

The spokesman said the service would eliminate delay experienced by citizens in trying to locate the particular party or department.

The emergency number feeds into a set of telephones in the fire department's alarm room, thereby avoiding delay from busy signals.

Comet Speeds Past Earth

NEW YORK (AP) — A comet—moving through space at 26 miles a second—is rushing past the earth. For the next four days it will be visible from most of the Northern Hemisphere.

Comet Seki, named for its Japanese discoverer will appear as a faint patch of light in the sky. It will be bigger, but not much brighter, than the weakest stars in the little dipper, say astronomers.

Doctor on Cancer

Dr. Reuben Matiko will discuss lung cancer at a meeting of Cedar Hill PTA at 8 p.m. Monday in the school.

Record Too Long For Tired Vagrant

A police record of previous convictions two pages long tipped the scales against a vagrant who pleaded for a "floater" in city police court yesterday.

Joseph Velchooski was arrested Nov. 9 by police who spotted him trying the doors of several parked cars. Velchooski told them he was looking for a place to sleep.

In court, Velchooski's previous record was cited by prosecutor Angus Smith as "lengthy."

"I've only been here three days, Your Honor. I would like to go back to Vancouver where I live, and find work," he told the court.

"We'll help you along," said Magistrate J. A. Byers, "thirty days."

The Car Corner — *By J. T. Jones*

Enough Steam to Boil Clams

The Swedes, who love their comfort and elegance, certainly have an ear for a glamorous name. They've called this car the P-1800.

Eagerly awaited as it was, and praised to the skies in early published road tests, the Volvo P-1800 had to be either superb or a great disappointment. Well, I think it makes the grade.

* * *

Above everything else, it's elegant and comfortable. It also goes very rapidly on demand, and even on greasy wet roads it handles like a dream.

For colder climates than ours, the heater can deliver enough steam to cook clams. The seats are shaped for comfort on a long haul, and passengers are held into them by standard-equipment seat belts that are the best you can get.

* * *

We started off talking about elegance, though, and that's the first impression. This is a very feminine-looking car—curvy and rounded. Detail design, from the circa — 1953 Italian-style egg-crate grille to the dashing little signature on the rear quarter, is done with dash.

The bumpers look slim, neat and beastly effective. From the driver's seat the long, flat hood stretches out about ¼ mile.

* * *

Under the hood is a 108-cubic-inch engine that might have been assembled by watchmakers. A fairly conventional design, with four cylinders, pushrod-operated overhead valves and two carburetors, it delivers 100 horsepower.

* * *

The factory has demonstrated (to the horror of all witnesses) that the engine can be revved until the valves bounce, and more—still until they stop bouncing again—somewhere in the neighborhood of 7,000 rpm, if memory serves.

Under this dreadful punishment, they claim, none of the P-1800 engines has come to pieces. It can be accepted as a sturdy powerplant, anyway.

* * *

There are hotter performers than this new Volvo—some of them a good deal less costly—but for a lot of driving under any conditions, it would be hard to find anything that gave the same level of speed, comfort, safety, quietness and solidity.

* * *

No use dashing down to order one; the dealer here has stopped accepting orders for a while, until deliveries can catch up with the international demand.

For those who'd rather drive all night than sleep, there's a rally tonight—the annual Owl Rally of Victoria Motor Sports Club. Entry is open to non-members. Start is at 7.30 p.m. today from Motorsport Royalite on Oak Bay Avenue, and competitors should get there about an hour ahead.

VOLVO
CALEDONIA MOTORS LTD.
1001 Yates at Cook

The Most Beautiful Fabrics in the World
FROM
London Silk
Three Floors of Fashion Fabrics
1439 DOUGLAS STREET EV 2-1125

'62 LARK
FROM
$2485
Built by Canadians for Canadians
NATIONAL MOTORS

Treasure Chest "SPECIALS"
Ladies' or Gent's Plain SUITS ONLY $1.00
DRAPES . . . 20% Off
CHESTERFIELD COVERS ..... 20% Off
Listen to "Pages of Melody," Sundays 2 p.m., Radio CFAX, Dial 810
Page THE CLEANER EV 2-9191 2929 DOUGLAS
ONE DAY SERVICE OPEN 7 A.M. - 6 P.M.

COMING ROYAL SUN. Nov. 19, 3 p.m. MON. Nov. 20, 8.30 p.m.

★ Sensational Cellist
ROHAN de SARAM
FROM CEYLON, INDIA
★ Stars at the Victoria
SYMPHONY CONCERT
You'll enjoy Hans Gruber (Conductor) and the entire Symphony Orchestra in this grand concert of music by Dvorak and Haydn.
DVORAK . . . "Cello Concerto" and "Slavonic Dances" (Numbers 1 to 4 and 8); HAYDN . . . "London" Symphony (No. 104).
Most Concert Goers Buy Season Tickets Because They Save Approximately 50% per Concert. Why Don't You? Here Are the Facts:

Regular ticket prices	1.75	2.50	3.00	3.50
Season ticket prices	.90	1.26	1.62	1.92
You Save	.85	1.24	1.38	1.52

We need to pay cash for your season tickets . . . Pay for them on a monthly budget are usual. Boxes will be glad to arrange it through the Symphony Box Office. Plan your symphony party now!
PLUS ANOTHER ENJOYABLE CONCERT PREVIEW — Free to Season Ticket Holders. EMPRESS—Lower Lounge. Nov. 14, 8.30 p.m.
Coffee and light refreshments 8.30 p.m. to 9.00 p.m., followed by recorded excerpts from music of these concerts, with entertaining commentary by Hans Gruber. Season tickets may be arranged at this Concert Preview.
NON-SEASON TICKET HOLDERS INVITED—50c
GET TICKETS NOW! EATON'S BOX OFFICE OPEN!
Phone EV 2-7141, Home Furnishings Building, Main Floor.
SPONSORS 1961-62: Miss Rainbow Agency, B.C. Telephone Co., Canada Safeway Ltd., Dominion Stores, Mayer Chartage & Storage Ltd., Brown's Bus Co., Drake, Coleman & Evans Ltd., Sir Eric and Lady Stuart Taylor, Bailey Memorial Gardens, George Kreith Ltd., The T. Eaton Co. (Canada) Ltd., Island Tug & Barge Ltd., Thos. S. McPherson, The Royal Trust Co.

VICTORIA OFFICE
TELEPHONE EV 3-4111

CLASSIFIED WANT ADS

DUNCAN BUREAU
TELEPHONE 1600

AFTER-HOUR TELEPHONES
11.30 p.m. to 8 a.m.
Sports EV 3-7000
Editorial EV 3-4509 or EV 3-8309
Circulation EV 3-0725

SUBSCRIPTION RATES
Wherever carrier service is maintained: $2.00 per month.
Single copy sales price: 10 cents daily; 15 cents Sunday.
By mail: Canada, Great Britain, Yukon Territory, one year, $18; six months, $10.00; three months, $5.00; single month, $2.00; Australia, month, $2.50; Foreign, $2.00 per month.

Authorized as second-class mail, Post Office Department, Ottawa.
Member of Audit Bureau of Circulations.

FULL COVERAGE CLASSIFIED RATES
3c per line per day; 7c per line for three days; $1.43 per line for six days; $2.27 per line for the month (26 days). Above rates apply to consecutive insertions. Minimum advertisement two lines only. Contract rates on application.

Birth notices, $1.82 per insertion.

Marriages, Engagements, In Memoriam Notices, Cards of Thanks, Death and Funeral Notices, not exceeding 12 lines, $2.70 first insertion and $1.35 subsequent insertions. Each additional line 25c daily.

In the event of an error occurring the liability of Victoria Press, Ltd., shall not exceed the charge for the space actually occupied by the item in question.

TERMS OF PUBLICATION
The Victoria Press, Ltd., shall not be liable for non-insertion of any advertisement beyond the amount paid for such advertisement.
All claims or error in publication shall be made within 12 hours thereafter and if not made shall not be considered. No claim will be allowed for more than one incorrect insertion nor for errors not effecting the value of the advertisement.

All advertising copy will be subject to the approval of the Victoria Press, Ltd., who reserve the right in its sole discretion to classify, reject or insert copy furnished.

Eastern Canada representatives:
FP PUBLICATIONS
320 Bay Street, Toronto, Ont.
United States representatives:
The CLERQUE SHANNON
New York, Chicago, Detroit, Cleveland, Atlanta, San Francisco.

DUNCAN BUREAU
Duncan Chamber of Commerce Bldg.
Post Office Box 192
Telephone Duncan 1600

Replies to private box numbers now available only from 9.00 a.m. to 5.30 p.m., Monday to Friday inclusive, at the Main Office of Victoria Press Ltd., 2631 Douglas Street, and at the Duncan Bureau, Duncan Chamber of Commerce Bldg.

1 BIRTHS

TURPIN—Born to Rev. and Mrs. G. Howard Turpin, 354 Lampson St., at Royal Jubilee Hospital on Tuesday, Nov. 7, 1961, a son, brother for David and John.

5 DEATHS AND FUNERALS

AYRES—At Sidney, B.C., on November 9, 1961, Ethel Ayres, of 8075 East Saanich Road, aged 68 years, born in Manchester, England, and a resident of this district for the past 10 years, formerly of Vancouver, B.C. She is survived by her husband, Alfred, at the residence; one son and daughter-in-law, Carle and Maxine Ayres, and one grandchild, Thena, all of Vancouver; one sister, Mrs. J. C. (Maude) Ranking, of Elk Lake, V.I.; two brothers, Percy Elsey, of Comox, and Charles Elsey, of Seattle, Wash.
Funeral services will be held in McCall Bros. Funeral Chapel, Johnson and Vancouver Streets, on Monday, November 13, at 3.15 p.m., Rev. O. L. Foster officiating, followed by cremation. (Flowers gratefully declined, donations, if desired, may be made to the B.C. Cancer Society, 1200 Fort Street.)

CROSS—In Victoria, on November 8, 1961, Mary Louise Cross, aged 88 years, of 625 Yates Street, born in Chicago, Ill., and a resident of this city since 1930. Widow of the late William Henry Cross. She is survived by one daughter, Mrs. Lucille Ringuette, at the residence; two sons, George, of Victoria and Harold of Ladysmith, V.I.; 11 grandchildren, 6 great-grandchildren; also one sister, Mrs. Elizabeth Greves in Lanigan, Sask., and two cousins in California.
Prayers will be offered in McCall Bros. Floral Funeral Chapel, Johnson and Vancouver Streets, on Monday evening, Nov. 13, at 7.30 p.m. Mass will be celebrated in St. Andrew's Cathedral on Tuesday, Nov. 14, 9 a.m. Interment in Ross Bay Cemetery.

FETHERSTONHAUGH — November 8, 1961, at Victoria, Helen Florence Fetherstonhaugh, widow of Lt.-Col. William Fetherstonhaugh, of 605 Linden Avenue, born in Ontario. Survived by one son, William (Toby) F. Fetherstonhaugh, of Victoria; one daughter, Mrs. Gerard Amerongen, of Edmonton, Alta.; seven grandchildren.
Prayers will be offered at Hayward's Chapel, Sunday, Nov. 12, at 7 p.m. and requiem mass sung at Andrew's Cathedral, Monday, November 13, at 9 a.m. Interment Royal Oak Burial Park. (Flowers gratefully declined.)

FUTCHER—Eveline Irene Futcher, aged 83, passed away after a long illness at St. Mary's Priory on November 9, 1961. Born in Victoria in 1878, she is survived by her husband, Frederick A., in Victoria; two sons, George, Vancouver, Ralph, Victoria; two sisters, Mrs. E. (Alice) Morell, Vancouver, Mrs. Wm. (Eleanor) Davidson, Victoria; six grandchildren and two great-grandchildren.
Private funeral services at Sands Chapel of the Heather, Colwood, B.C., followed by cremation. Flowers gratefully declined.

INDEX TO WANT AD HEADINGS

	Classification No.
Acreage for Sale and Wanted	136
Announcements	14
Antiques	65
Apartments for Sale	132
Auto. Body Work and Painting	109
Auto. Repairs and Service	108
Auto. Financing and Insurance	110
Bands, Musicians and Orchestras	32
Bicycles and Motorcycles	68
Births	1
Boats and Marine	80
Building Supplies	61
Burial Parks and Cemeteries	13
Business Opportunities	145
Business Personals	40
Cards of Thanks	8
Cars for Sale	100
Cars and Trucks Wanted	112
Chicks, Poultry, Hatching Eggs and Supplies	81
Coming Events	15
Commercial Properties	137
Cottages and Campsites	117
Country Homes and Properties	135
Dancing	43
Deaths, Funerals and Lodge Notices	5
Education	42
Engagements	7
Exchange Real Estate	147
Farms for Sale and Wanted	138
Farm Implements	84
Female Help Wanted	26
Apartments to Rent, Furnished	128
Apartments to Rent, Unfurnished	129
Apartments Wanted	130
Florists	12
Foreign Import and Sports Cars	101
Fuel	69
Funeral Directors	10
Furniture	92
Garden Supplies	74
Gents' Stores and Offices to Rent	77
Graves	116
Housekeeping Rooms to Rent	125
Housekeeping Rooms Wanted	126
Houses to Rent, Furnished	132
Houses to Rent, Unfurnished	133
Houses Wanted to Rent	134
Houses for Sale	136
In Memoriam	9
Listings Cancelled	146
Listings Wanted	147
Livestock and Supplies	82
Lost and Found	20
Machinery	72
Male Help Wanted	25
Male or Female Help Wanted	25
Marriages	3
Miscellaneous for Sale	87
Miscellaneous Wanted	88
Miscellaneous to Rent	135
Monumental	11
Mortgage Loans and Insurance	141
Moving and Hauling	115
Musical Instruments	83
New Car Directory	99
Parts, Tires and Accessories	107
Personal Loans	140
Personals	39
Pets	90
Places to Visit	16
Professional Services	17
Property for Sale	134
Property Wanted	135
Restaurants	18
Room and Board	120
Rooms to Rent	121
Rooms Wanted	122
Salesmen and Agents	22
Situations Wanted, Male	29
Situations Wanted, Female	30
Situations Wanted, Male or Female	31
Sporting Goods	79
Stoves and Furnaces	67
Swaps	94
Teachers Wanted	27
Timber	93
Tools for Rent	73
Travel	36
Trade Schools	42
Trailers and Trailer Parks	111
Trucks	106
TV Radio, Sales and Service	64
Vacation Guide and Summer Resorts	119
Wanted to Borrow	142
Wanted to Buy, Houses	132
Wanted to Rent, Miscellaneous	139

5 DEATHS AND FUNERALS

HALL—Passed away peacefully to be with the Lord on November 8, 1961, Edward William Hall, in his 90th year, of 2388 Epworth St., born in England and a resident of this city for the last 24 years. He was predeceased by his wife, Alice Athalia Hall, in May, 1956. He is survived by three daughters, Miss Freda Hall, at the residence; Mrs. P. W. (Grace) Mason and Mrs. J. K. (Gladys) Gordon, both of Victoria; one son, Stanley Hall, of Victoria; four grandchildren and three great-grandchildren; also a sister, Mrs. N. Dowell, in England.
Funeral services will be held in McCall Bros. Floral Funeral Chapel, Johnson and Vancouver Streets, on Monday, November 13, at 10.15 a.m., Rev. Dr. S. J. Parsons officiating. Interment in Hatley Memorial Gardens.

PRESTON—November 10, 1961, at Colwood, B.C., Emmeline Mary Preston, widow of William Henry Preston, born in England, a resident of this city since 1911. Survived by two daughters, Mrs. Carl A. Strable, 2698 Murray Drive, Victoria, and Mrs. Marjorie Corrigal, Courtenay, B.C.; four grandchildren.
Funeral service, Hayward's Chapel, Tuesday, November 14, at 10.30 a.m., Rev. Canon G. Biddle officiating. Interment Ross Bay Cemetery. Supervised parking adjoining chapel.

SEALEAF—In Victoria on Monday, Nov. 6, Vincent Sealeaf of 1729 Hollywood Cr., in his 81st year. He was born in Liverpool, England, and has been a resident of Victoria for the past 21 years.
Funeral services will be conducted in St. Patrick's Church on Monday, Nov. 13, at 9.00 a.m. Interment in Colwood Burial Park. Chaplin's are in charge of arrangements.

SPRAGGE — November 10, 1961, Leonard Tait Spragge, 1500 Nelson Ave., West Vancouver in his 81st year. Survived by two sons, J. Allan, Vancouver, Donald L., Van Anda; one daughter, Mrs. Q. A. Harrison, West Vancouver; one sister, Miss Phoebe, Vancouver; one brother, Alfred E., Victoria; three grandchildren.
Funeral services in Burrard Chapel, 1208 Lonsdale Ave., North Vancouver, Monday, November 13, at 3 p.m. Dr. Charles G. Stone officiating. Cremation. Flowers gratefully declined.

8 CARD OF THANKS

We wish to extend our heartfelt thanks and appreciation for the acts of kindness, messages of sympathy and beautiful floral tributes received in our sad bereavement in the loss of our beloved son-in-law, Franklin M. J. Copley. Special thanks to the Saanich Police Department; the Saanich Fire Department; the Sands Mortuary Limited; and Rev. A. Calder for the sincere kindness and proficiency.—Pop and Mum Bown, 4265 Carey Road, Saanich, B.C.

The death of our beloved wife and mother (Cissie Andrews), too suddenly has left an emptiness in our hearts that can never be wholly filled, but the many kind acts, words and sympathy from relatives, friends and neighbors have indeed been a great comfort. Kind thanks to all.
—Alf Andrews, Des Nex, Terry Nex.

9 IN MEMORIAM

HAWKES — In loving memory of Gladys Hawkes, who died Nov. 12, 1946.
Loving and kind in all her ways,
Did her best till the end of her days.
—Fondly remembered by Mother and family.

PAULDING—In affectionate remembrance of Frances, a loving and devoted wife and mother, who passed away Nov. 11, 1956.
"And with the morn those angel faces smile
Which I have loved long since and lost awhile."
—Sadly missed by her sorrowing husband, Frank, and son Harold

10 FUNERAL DIRECTORS

McCALL BROS.
Funeral Chapels
1400 Vancouver St.
EV 5-4465 · EV 3-4466 · EV 5-4467
Sincerity, dignity and complete consideration in all matters, including cost, some of the reasons McCall's are First Choice of Victoria families.

MONDAY
McCUAIG, Edith
10.15 a.m.—Floral Chapel.
HALL, Edward William.
1.30 p.m.—Floral Chapel.
AYRES, Ethel
3.15 p.m.—Floral Chapel.
CROSS, Mary Louise
7.30 p.m.—Prayers, Floral Chapel.

TUESDAY
CROSS, Mary Louise
9.00 a.m.—Mass, St. Andrew's Cathedral.
GALLOWAY, Irene Ella
1.30 p.m.—Floral Chapel.

HAYWARD'S
B.C. FUNERAL CO., LTD.
Established 1867
The Hayward Family
Bruce M. Leyden, formerly of Calgary
734 BROUGHTON ST. EV 6-3305

10 FUNERAL DIRECTORS

Three Funeral Chapels Dedicated to Thoughtful and Understanding Service.
SANDS
MORTUARY, LIMITED
"Memorial Chapel of Chimes"
Quadra Street at North Park Street
Victoria, B.C. EV 3-7511
SANDS
FUNERAL CHAPEL OF ROSES
Fourth Street at Sidney Avenue
Sidney, B.C. GR 5-2932
SANDS
FUNERAL CHAPEL OF HEATHER
Colwood Corners, Colwood, B.C.
GR 5-3921

THOMSON & IRVING
Funeral Chapel
Est. 1911 Formerly of Winnipeg
A Dignified and Understanding Service at Moderate Cost
PRE-NEED AT NEED
SHIPMENTS
1625 Quadra Street. Phone EV 4-3612

CHAPLIN'S FUNERAL CHAPEL
980 Quadra Street EV 4-3812
Kindness—Courtesy—Service

11 MONUMENTAL

MORTIMER'S
MONUMENTAL WORKS
ESTABLISHED 1877
"The Finest in Craftsmanship"
638 David Street EV 3-6421

STEWART MONUMENTAL WORKS, LTD. Monuments since 1896. 1408 May Street. EV 4-3452.

VICTORIA MONUMENT, LIMITED
"Memorials of Distinction"
749 Finlayson at Douglas. EV 3-5894

12 FLORISTS

BROWN'S
Flowers for Every Occasion
EV 4-6612. EV 4-3521 Nights

BALLANTYNE'S
EV 4-0555
Charge by Phone

13 CEMETERIES AND BURIAL PARKS

ROYAL OAK BURIAL PARK
MUNICIPALLY OWNED
Plots from $90 to $115.00
Perpetual care included.
For further information
Phone GR 9-3213

14 ANNOUNCEMENTS

The Classified Ads are . . .
EVERYONE'S RADIO AND TV SALES AND SERVICE GUIDE
Watch Classification 64 daily * for specials in new or used Televisions or Radios.
* Where to have repairs done, buy parts, or even have someone come directly to your home to help.
It's a well known fact Classified Ads work.
If you have a Television or Radio for sale, phone fictitious Cremation. Flowers gratefully declined.

WINNERS OF TOMBOLA, MOUNT St. Mary: 1, transistor radio, 1749, Monsignor W. McKenzie; 2, turkey, 1119, Mrs. J. Valcourt; 3, portable electric heater, 1939, Mrs. M. Downie; 4, Terylene blanket, 924, Mrs. N. Jackson; 5, handmade rug, 268, Miss N. Hallett; 6, chip and dip dish, 1177, Mrs. B. Williams; 7, luncheon set, 1352, Marg. Beaney; 8, shawl, 1007, Mrs. W. Chearie; 9, hat, 889, Alex Stevens; 10, crocheted doiley, 377, Miss N. Hallett; 11, handmade doiley, 966, Miss N. Smooker; 12, lamp, 1379, Mrs. W. McKillopp; 13, painting, 324, Miss I. Farkas; coat, 4051, Mrs. A. McLellan; tearoom cake, 2818, Sister M. Stella; hamper, 3435, Mrs. M. Downie.

CLARKE & WALLACE REALTY Ltd. are pleased to announce that Mr. J. A. Dunick has joined our sales staff, and welcomes all his associates to call in and see him at 620 Broughton St., opposite EATON'S CAR PARK.
Mr. Dunick who has many years of experience in real estate business will be pleased to advise you regarding the sale of your home or the buying of another one. Phone EV 2-1671 Res., or EV 3-5734 office.

JUNIOR AUX. JUBILEE HOSPITAL bazaar raffle winners: Mr. T. E. Moir, Mr. D. Purcell, Mrs. J. D. Young, Mrs. G. Simpson, Mrs. Maitland Young, Mrs. K. Dixon, Mrs. T. F. Beresford, Mrs. H. S. Ford, Mrs. J. C. Scott-Harston, Mrs. A. Wilson, Mrs. C. H. Vincent, Mrs. J. T. Lowen, Mrs. McLennan, Miss V. Wyman.

THE WINNERS OF DOOR PRIZES at the Canadian Daughters League Assembly No. 5 bazaar were: Mrs. Eileen (H. R.) Milburn and Mrs. W. D. Jasper. The grocery hamper was won by Mrs. E. P. Maundrell. The quilt will be drawn for at a later date.

15 COMING EVENTS

You'll like it—so we'll do it again!
This Wednesday at St. Pat's!
EVERY GAME PAYS AT LEAST $20
which will be nice for all the winners—and to be nice to the almost-winners we'll play
"MINUS ONE" FOR $50
If you've never played "Minus One" be sure to come, because it's fun! (Hey, Ma, I'm a poet!) Oh, and don't forget St. Pat's is the game where you always get
MORE CHANCES TO WIN MORE
This time we're going to try a new way to give you those extra chances. On one special game the players at
THE LUCKY TABLE WILL SPLIT $200
between them—and of course the winner gets the regular prize (at least $20 as well! That means MORE good neighbors, and each one winning MORE! Come along Wednesday—lucky or unlucky, you'll enjoy the Bingo in St. Patrick's Hall, Trent Street (off Fort near Foul Bay, opposite Safeway. Take Uplands bus.)
8 P.M., WED., NOV. 15
Admission $1 Extra Cards 50c
EXTRA GAMES
Plenty of parking available
FREE BUS DOWNTOWN

Army, Navy & Air Force Veterans
BINGO
No. 1 Jackpot—38 Calls. $180.00
No. 2 Jackpot—32 Calls. $120.00
In Aid of Needy Veterans
Extra Games, 4 for 25c
Admission $1.00
8 p.m. Tonight
1001 Wharf Street EV 3-4823

F.O.E. BINGO
EVERY SATURDAY
EAGLES HALL
731 VIEW ST.
16 Games $1
Extra Cards 50c
Two Jackpots
Under Auspices of
Youth Guidance Committee

"BINGO"
Good prizes. Substantial Jackpot.
Admission $1.00. Extra Cards 50c
4 Extra Games 25c Per Card
Canadian Order of Foresters Hall
1402 Redfern St.
Every Tuesday, 8 o'clock
Sponsoring Cancer Research and other charities.
Everybody Welcome

BINGO EVERY TUESDAY, 8 P.M., Esquimalt Legion Hall, 622 Admirals Rd. Admission $1. Extra cards 50c.

15 COMING EVENTS

$ $ $ $ $ $ $ $ $ $ $ $ $
HUNDREDS OF DOLLARS
* * * * *
OPTIMIST BINGO
* * * * *
Thurs., Nov. 16, 8 p.m.
* * * * *
CLUB SIROCCO
1037 View St. at Cook
Here's Some Prizes:
$100 FULL HOUSE GAME
$125 PROGRESSIVE JACKPOT GAME
10 OTHER CASH GAMES
PLUS DOOR PRIZES
Tickets at Door
No children under 16 years
$ $ $ $ $ $ $ $ $ $ $ $ $

MOOSE BINGO
512 FORT ST.
Enjoy Yourself and Help Others Snowball
ALL PROCEEDS MOOSE CHARITY
Monday, Nov. 13, at 8 p.m.,
At Moose Hall
Two Jackpots
Cash Prizes

$ $ $ $ $ $ $ $ $ $ $ $ $
ESQUIMALT LIONS BINGO
EVERY MONDAY
8 P.M.
Boilermakers' Hall
802 Esquimalt Road
Admission $1.00
EXTRA CARDS 50c
4 EXTRA GAMES 25c
TWIN JACKPOTS
GOOD CASH PRIZES
All Proceeds Lions Charities
$ $ $ $ $ $ $ $ $ $ $ $ $

BINGO
FOR THE BENEFIT OF O.A. PENSIONERS No. 1
SATURDAY, NOV. 11, 7.45 P.M.
K OF P HALL
Cormorant St.
20 Games $1
Extra Cards 50c
Lucky Four Snowball
TWO JACKPOTS
Two Door Prizes
Five Extra Games for 25c
Victoria Charities Association

ATTENTION TRADE UNIONISTS
The fourth annual Victoria Labor Council banquet will be held Friday, November 17, 1961, at the Crystal Ballroom at the Empress Hotel, 7 p.m. to 12.30 a.m. Tickets $4.50 each, at the Council office. Net proceeds to the Senior Citizens' Housing Society.

THE EFFECTS OF CANADIAN tax laws on the holding of family property. A public lecture by Mr. Ralph E. Loffman at Victoria College Auditorium Monday, November 13, at 8.15 p.m. Sponsored by Victoria University Extension Association.

SATURDAY NIGHT DANCING. Nov. 11, 9-12. Held at CCF Hall. Not run by CCF, run by J. Petne. Every Saturday night. Ron Walker's Orchestra. Spot dances, door prizes, mystery tune, $15. Gents, $1.00; ladies, 75c. EV 3-5341.

DR. JAMES ENDICOTT, CHAIRman of the Canadian Peace Congress, will speak on "Hot Spots in the Cold War," in The Golden Slipper, 1319 Broad Street, Monday, November 13, at 8 p.m.

WHIST, WARD 3 LIBERAL HEADquarters, 1322A Government, Saturday, Nov. 11, 7.45 p.m.

WATCH THIS COLUMN FOR DETails concerning Klondike Night, Nov. 18.

OLD-TIME DANCE, LAKE HILL Hall, tonight. Columbian Orchestra.

18 RESTAURANTS

COCK PHEASANT FOR TEAS
Phone for lunches, dinner. GR 9-2068.

20 LOST AND FOUND

LOST FROM PROSPECT LAKE area, female Golden American Cocker Spaniel. Name, Julie. Reward. GR 9-6768.

WILL THE LADY WHO PHONED 2727 Jacklin Rd. re eyeglasses please phone again. GR 8-4541.

LOST—BLACK AND BROWN PART Persian spayed female cat, vicinity Wordsworth Street. EV 2-6122.

FOUND — YOUNG BLACK PARTPersian cat near Doncaster school. C.P.L., EV 4-9692, EV 2-0435.

LOST YOUR PET? HOMES WANTed, found. S.P.C.A. EV 3-0514.

21 MALE HELP WANTED

MANAGER
FOR THE
ROYAL OAK BURIAL PARK
Victoria, B.C.
Must have a complete knowledge of cemetery operations, including the operation of a crematorium; a broad training in horticulture, plus administrative ability. Must have the ability to deal with the public. A two-bedroom house available if required.
Applications in writing stating age, experience, qualifications, telephone number, and date available, will be received by the Personnel Officer, City Hall, Victoria, B.C., not later than Wednesday, November 22, 1961.

ENROLL NOW
WELDING
TV ELECTRONICS · DRAFTING
Showcard · Truck Lettering
Refrigeration · Air Conditioning
DIESEL · AUTO MECHANICS
Chicago Vocational Training
GOVERNMENT APPROVED
Graduation Diploma Awarded
P.O. Box 425, Victoria, B.C.
PHONE EV 5-7461
1065 Howe St., Vancouver, B.C.

A TIME CLOCK? Putting up—with it? off, etc. Why not be your own boss? You can with our aid without capital. Establish a highly profitable business of your own. Successful applicant must be ambitious, reliable and well groomed with good car. You will receive complete training plus expense bonuses. For interview call EV 3-9126.

DOING THE RIGHT THING AT the right time always proves successful. Fuller Brush territory vacancy offers you this opportunity. For interview phone Cliff Salmon, GR 7-3626.

YOUNG MARRIED MAN FOR large dairy farm. Experience necessary. Good home provided. Apply to Arrowsmith Farms, R.R. 2, Qualicum Beach, B.C. Phone Skyline 2-5551.

EARN EXTRA MONEY
On a part-time basis. Responsible, clean-cut mature persons only. Car is an asset. Not door-to-door selling. Appointment, EV 5-3234 or EV 2-0032.

ELECTRICIAN HOLDING "A" CERtificate wanted as partner. All capital and business premises supplied. Victoria Press, Box 673.

BUILDING ESTIMATOR REquired for local construction firm. Victoria Press, Box 675.

SALESCLERKS WANTED. APPLY Munday's Shoe Store, 1203 Douglas.

22 SALESMEN, SALESWOMEN AND AGENTS

"CAREER MEN"
Join the firm that has demonstrated its ability to establish men and women in a SUCCESSFUL CAREER IN REAL ESTATE.
The best in training for new salesmen. If you are a licensed salesman now, be a member of the firm doing the business!
Enquiries confidential. See or write DON HARVEY at Northwestern Securities of Victoria Ltd., 621 Yates at Broad St., Victoria. EV 5-6741.

SALESMAN'S DREAM
TIME FOR WORK
TIME FOR PLAY
No. 1—$300 monthly guaranteed plus liberal bonuses.
No. 2—The dignity of appointment selling.
No. 3—Opportunity for advancement. All our executives selected from the ranks.
No. 4—Free Sales Course.
For further particulars
Apply
850 Gordon St., Suite 2
Weekdays 9.30 a.m. to 11.30 a.m.

WE NEED
A SALESMAN
Be Your Own Boss
For one of Canada's finest lines of
ADVERTISING SPECIALTIES
CALENDARS AND EXECUTIVE GIFTS
No age restrictions but car essential. If you are not satisfied in present position and would like to work in the wonderful field of Advertising and Selling on Exclusive Territory, reply in detail re age, experience, etc., to
VICTORIA PRESS, BOX 646

SIDING AND HOME IMPROVEMENT SALESMEN
The LARGEST home improvement and siding company in Western Canada has immediate openings for responsible salesmen only. We have HUNDREDS OF LEADS from our "mail out," newspaper and TV advertising. NO CANVASSING NECESSARY. LONG TERM FINANCING available. Special winter works program. Customers make NO PAYMENTS UNTIL JUNE, 1962. Fifty per cent of commission on approval, 50% on completion. Only responsible hard-working producers need apply. Write or apply to Sales Manager, WESTERN BUILDING PRODUCTS, 125 Garry St., Winnipeg, Manitoba.

EXCELLENT OPPORTUNITY
Large corporation has outstanding sales opening for a man age 25-45. Individual must be local resident with managerial ability, ambition, and show progress for age. Business or sales background helpful. In requesting personal interview, please submit resume stating personal history, education, and business experience. Write Victoria Press Box 658.

RELIGIOUS WOMAN NEEDED TO represent Christian company. Full or part time—lifetime security. Experience Sunday School, ministry helpful. Earn highest weekly commissions. Religious book sales. Write John Rudin Co., 22 West Madison St., Chicago 2, Ill.

BE SURE YOU SEE OUR BEAUTIful Christmas catalogue. 75 years of beauty service to the home. Avon products are nationally advertised and guaranteed. Why don't you become an Avon representative now? For information and service, phone EV 4-7345 or write 1979 Taylor Street.

EARN BIG MONEY INTRODUCing amazing Color-V, makes ordinary TV show in beautiful color. Low $2.98 price, sells like hot cakes. Free details. Dept. 35, Excellent Buys, 34 East 12, New York City.

CANVASSERS TO ASSIST MANager in promotion of new product. Apply Friday and Saturday, 9.30 to 11 a.m., to Gulf Structures Ltd., 2535 Government St.

WE REQUIRE THE SERVICES OF a licenced real estate salesman. Favorable contract with benefit of M.S.A. Apply Island Investment Co., Ltd. 774 Fort Street. EV 4-7146.

SALESMAN REQUIRED WITH some knowledge of bookkeeping. This is a permanent position with protected territory and repeat business. Reply P.O. Box 117, Nanaimo.

REAL ESTATE SALESMAN WANTed. Doug Hawkes. EV 4-7128. Up-to-date assistance in financing.

PERSONS WITH PREVIOUS EXperience in any sales field willing to work. GR 7-1344 and GR 7-3338.

LOST — FLOWER-SHAPED LAPEL pin, large blue stone in gold setting. $5 reward. Box 820, Courtenay.

FULLY EXPERIENCED SALESlady for ladies' ready-to-wear. Victoria Press, Box 695.

SELL FORVIL COSMETICS
EV 2-2253

RALEIGH BIKE FOUND IN JAMES Bay district Nov. 9. EV 3-6978.

25 MALE OR FEMALE HELP WANTED

ARTHUR MURRAY'S DANCE STUDIO
Is interviewing applicants now to start training at night, 6 to 10 p.m., for teaching and executive positions. No previous experience necessary. We train at our expense. Ages 21 to 35. Apply in person at 715 Yates Street.

MEN OR WOMEN FOR CARE OF children in group homes. Some experience desirable. Full time or part time. Apply by letter to Mr. Lawson, Family and Children's Service, 1931 Cook Street.

DANCE TEACHERS
PART OR FULL TIME
EXPERIENCE NOT NECESSARY
We train you during the evenings. Apply in person, 607 Yates.

26 FEMALE HELP WANTED

LARGE FINANCIAL OFFICE REquires general accounting clerk. Must be competent typist and be used to working accurately with figures. Good working conditions with opportunity for advancement. Reply giving age, experience and marital status. Victoria Press, Box 692.

OIL DISTRIBUTOR REQUIRES bookkeeping machine operator with experience on Burroughs sensimatic; qualified operator preferred, but will consider applicant with good basic knowledge of machine operation. Full details of previous experience and salary expected to Victoria Press, Box 101.

COOK - HOUSEKEEPER, FAIRfield-Foul Bay area. Live out. Light cleaning only. Also cook one meal for 2 adults. Daily except Sunday. Hours 3 p.m. to 8 p.m. Apply National Employment Service, Johnson St. Order No. F2795 1059

WANTED — EXPERIENCED DOmestic help, 5 days a week, 9-5, in fully modern home. Good salary. References required. Apply EV 4-6013 after 6 p.m. Monday, November 13.

GRADUATE NURSE
For well-appointed private hospital. Apply fully in complete confidence. Victoria Press Box 684.

STENOGRAPHER REQUIRED FOR office, shorthand and typing. Please state age, experience, telephone No. to Victoria Press Box 686.

SALESLADY, EXPERIENCED IN fabrics, part-time work, phone EV 4-6298 between 6 and 7 p.m., Monday only.

BABY SITTER TO CARE FOR four children, 5-day week. Hours 8 a.m. to 6 p.m. Esquimalt district. EV 4-0064.

FULLY EXPERIENCED FITTER and seamstress for ladies' ready-to-wear store. Victoria Press, Box 691.

WORKING MOTHER WITH school-age children requires housekeeper. Live in if desire. EV 6-1758.

HOUSEKEEPER TO 2 ADULTS. Blenkinsop near Union. References. Victoria Press, Box 697.

YOUNG EXPERIENCED WAITress for Tabsis Coffee Shop. Information. EV 6-1863.

HOUSEKEEPER FOR ELDERLY lady, in apartment. Live in. Ph. EV 2-0483.

LEGAL SECRETARY REQUIRED for law office. Apply Victoria Press, Box 680.

26 FEMALE HELP WANTED

FILING CLERK
FOR THE
SOCIAL WELFARE DEPARTMENT
City of Victoria
Salary Range—$176-$214 per month. Applicants to act as File Clerk in the Social Welfare Department. Some typing ability with key switchboard operation would be an asset. Applications in writing stating age, experience, qualifications and telephone number, or on forms provided in the Personnel Department, will be received by the Personnel Officer, City Hall, not later than 9 a.m. on Thursday, November 16, 1961.

EXPERIENCED CUTTER AND slip cover seamstress. Apply Standard Furniture Co., before 10 a.m.

COOKING AND GENERAL HOUSEwork, for 2 women. Live in. Phone EV 5-7429 after 2 p.m.

SALESPERSON WANTED. APPLY Munday's Shoe Store, 1203 Douglas.

EXPERIENCED WAITRESS
Astoria Cafe, 744 Yates.

27 TEACHERS WANTED

MOUNT BAKER JR.-SR. HIGH SCHOOL, CRANBROOK, B.C.
TEACHER—ART 7, 8, 10, 20 AND 30
Duties to commence with the beginning of the school term, Jan., 1962. Applicants for Jr.-Sr. High School positions are requested to state all subjects they are prepared to teach, with preferences indicated. All applicants must state qualifications regarding certification, years of experience, and if B.C. certification, and enclose latest inspector's report. Salary schedule:
Secondary—$4,350 to $8,000.
Elementary—$3,000 to $6,100.
Address all communications to:
Mrs. Gracie McNeil,
Secretary-Treasurer,
School District No. 2 (Cranbrook),
P.O. Box 890,
Cranbrook, B.C.

LAKE COWICHAN SCHOOL DISTRICT NO. 66
Vacancy for January 1, 1962:
Lake Cowichan Elementary School:
Teacher for Grade V.
This is a 17-division school, enrolment approximately 350. Medical Plan "A" in effect. Applications to be addressed to S. G. Watson, secretary-treasurer, School District No. 66 (Lake Cowichan), Box 10, Lake Cowichan, B.C., giving pertinent information and copies of recent inspectors' reports.

SCHOOL DISTRICT No. 68
Teacher required for:
CITY ELEMENTARY SCHOOL—Grade 1 teacher required, commencing January 3, 1962.
J. W. McPherrin,
Secretary-Treasurer.

29 SITUATIONS WANTED MALE

WANTED JOBS FOR NEEDY MEN
HARBOR LIGHT CORPS
(THE SALVATION ARMY)
EV 4-3396

SEMI - RETIRED CARPENTERfinisher, cabinets and alterations. Finest workmanship guaranteed. Very reasonable. Call EV 3-3496 after 5 p.m.

HANDYMAN, CARPENTRY, ANY kind of home repair and fencing. Reasonable. Call after 7 p.m., GR 9-4664.

CARPENTER WORK — RECREAtion rms, kitchen remodelling, etc. Will take room and board or car in exchange. Victoria Press, Box 688.

YOUNG MAN, 23, GOOD PRESENtation; intelligent conversationalist; seeks employment with future. Victoria Press, Box 697.

EXPERIENCED PAINTER, BY hour or contract. All work guaranteed. GR 7-6530.

CALL FRANK, GR 9-4870, FOR REpairs, cabinets, counter tops, framing, cement. No job too small.

OLD AND NEW FLOORS SANDED and finished. Reasonable and guaranteed. Call EV 6-3955.

RETIRING NAVY MAN, RELIAble, aggressive, wishes steady employment. Victoria Press, Box 700.

INTERIOR PAINTING. YOU BUY the paint. Optional hour or contract. EV 4-0235.

YOUNG MARRIED MAN NEEDS work. Will do any kind of job for $1 per hour. EV 6-1368.

PAINTER, CLEAN, FAST, EFFICIent. Big or small jobs. EV 3-5906 or GR 8-3245 anytime.

OLDE ENGLISH PAINTER. LOW winter prices. GR 5-2742, GR 8-6613.

DUTCH GARDENER WANTS ANY kind of garden work. GR 3-2898.

INTERIOR, EXTERIOR PAINTing, Decorating. Odd jobs. EV 5-3297.

REASONABLE GARDENING AND odd jobs. EV 4-3566.

EXPERIENCED PAINTER. WORK guaranteed. EV 5-8533.

BASEMENTS, GARAGES CLEANED. Rubbish, junk removed. EV 2-3429.

30 SITUATIONS WANTED FEMALE

POSITION URGENTLY NEEDED by young lady. Some typing, bookkeeping, comptometer and filing. Grade 11 education. Willing to learn to operate any type office machine or would like to learn to be dental assistant. GR 9-1934.

ATTENTION
WORKING MOTHERS
Loving care provided for your youngsters. Will be picked up and returned home daily. Very reasonable. EV 3-0665.

RELIABLE BABY SITTER WOULD like to look after your kiddies while you work in my home. Esquimalt area. Careful and cheerful supervision will be given. Very reasonable. Phone EV 6-2767.

WILL LOOK AFTER 1 OR 2 CHILD. WILL LOOK AFTER 1 OR 2 CHILdren in my home. Reasonable rates. EV 5-8882.

PERMANENT POSITION, MONDAY to Friday. Dutch lady will look after children; some light housework. EV 6-3954.

OFFICE ASSISTANTS (V.I.). PH. EV 3-6021 for part-time office help, stenos, clerks, machine operators. J. R. Pipes, mgr.

WILL GIVE DAY CARE TO 1 OR 2 children in my home. Esquimalt. EV 5-3895.

SKILLED ADDRESSOGRAPH operator seeks employment. Victoria Press, Box 699.

CAPABLE WOMAN WILL DO switchboard, cast home or housework, etc., etc. EV 5-9538.

WILL LOOK AFTER CHILD IN MY home. Reasonable. Tillicum, Craigflower area. EV 3-4228.

LADY WOULD LIKE HOUSEcleaning or motel work. Experienced. GR 8-3256.

COMPANION - HELP AVAILABLE. Victoria Press, Box 682.

PART-TIME DAY CHILD CARE. Fairfield. EV 2-7204.

HO

TV TALK

Rev. Martin Luther King, a leader in the United States Negro's fight against segregation, will be interviewed on What's the Story? over Channel 5 at 2 p.m. Sunday.

A controversial figure, Rev. King is a Baptist minister from Montgomery, Alabama. He achieved recognition as a leader of the Negro people in 1955 with a series of boycotts against integrated buses.

"That was a short commercial. I didn't finish half of what I had to tell you."

Saturday's Highlights

7.45 a.m.—Remembrance Day service from the National War Memorial in Ottawa—2.

10.00—President Kennedy's address in Arlington, Va., national cemetery—5.

10.30—Remembrance Day service from Vancouver—2.

11.00—President Kennedy's Arlington address—7, 11 and 12.

Saturday's Sports

11.00 a.m.—College football: Queen's vs. McGill—6.

11.15—College football: Minnesota vs. Iowa—4 and 6.

Noon—Pro basketball: Cincinnati Royals vs. Chicago Packers—5.

1.00 p.m.—Pro football: Edmonton Eskimos vs. Calgary Stampeders—2 and 6.

3.30—Wrestling—6.

4.00—Bowling with Carl Richards vs. Johnny King—7.

4.30—Game of the Week—7, 11 and 12; Bowling—6.

5.00—Golf: Arnold Palmer vs. Peter Thomson—5.

6.00—Hockey: Chicago Black Hawks vs. Montreal Canadiens—2 and 6; Northwest Wrestling—7; Bowling—11.

7.00—Boxing: Heavyweights Tony Alongi vs. George Logan, 10 rounds—4.

7.45—Bowling—4.

Midnight—Wrestling—8.

Saturday's Movies

Westerns: 1.00 p.m. on Channel 12; 2.00 on Channel 6; 3.30 on Channel 2; 11.00 on Channel 12.

11.15 a.m.—The Last Bridge (1954 German drama), Maria Schell—2

2.30 p.m.—Crazy Legs (1953 sports biography), Elroy Hirsch—4; ★ This Gun for Hire (1942 crime drama), Alan Ladd, Veronica Lake, Laird Cregar—7.

3.30—Stand by for Action (1942 war drama), Robert Taylor—5.

9.00—Halls of Montezuma (1951 war drama), Richard Boone—5; Quiet, Please, Murder (1942 crime comedy), George Sanders—6.

10.00—Two in a Taxi (1941 comedy), Anita Louise—11.

11.00—Lady in Question (1940 murder drama), Glenn Ford—4; The Light that Failed (1939 drama), Ronald Colman—7; The Invisible Man's Revenge (1944 drama), Jon Hall—11.

11.10—Paths of Glory (1957 war drama), Kirk Douglas—2; A Yank in the RAF (1941 war drama), Tyrone Power—6.

Sunday's Highlights

9.00 a.m.—Camera Three offers a 14th century Chinese drama—11.

4.30 p.m.—Adlai Stevenson interviews Indian Prime Minister Jawaharlal Nehru—4.

5.00—Photographer Edward Steichen's interviewed on his ambitions and philosophy—5.

8.00—Ed Sullivan Show with singers Pearl Bailey, Brenda Lee and the Ames Brothers—2, 6, 7, 11 and 12.

10.00—Dr. Brock Chisholm interviewed on the problem of achieving world peace—2 and 6; Du Pont Show has Harpo Marx and Carol Burnett looking through The Wonderful World of Toys—5.

Midnight—Interview with Nehru—7.

Sunday's Sports

11.00 a.m.—Pro football: Philadelphia Eagles vs. New York Giants—2 and 6; Pro football: Dallas Cowboys vs. Pittsburgh Steelers—5.

12.30 p.m.—Pro football: San Diego Chargers vs. Denver Broncos—4; College football: UBC vs. Saskatchewan—8.

1.30—Pro football: San Francisco 49ers vs. Los Angeles Rams—7, 11 and 12.

2.30—Wrestling from Vancouver—8.

Sunday's Movies

Westerns: 1.30 p.m. on Channel 6; 2.30 on Channel 5; 11.15 on Channel 2.

10.30 a.m.—Heidi (1937 adventure), Shirley Temple—11.

11.30—Waikiki Wedding (1937 musical), Bing Crosby—7; The Gentle Touch (1956 English drama), Belinda Lee—12.

1.30 p.m.—Emergency Wedding (1950 comedy), Larry Parks—2.

6.00—Tarzan's Hidden Jungle (1955 adventure), Gordon Scott—12.

★ 11.00—Rhapsody in Blue (1945 musical biography), Robert Alda, Oscar Levant, Alexis Smith—12.

11.10—Streets of San Francisco (1949 crime drama), Robert Armstrong—6.

11.35—The Great Waltz (1938 musical biography), Luise Rainer—5.

Monday's Highlights

7.30 p.m.—Pro football: Edmonton Eskimos vs. Calgary Stampeders—2 and 6.

10.00—Camera Canada studies the work of the Emergency Measures Organization in the event of a nuclear attack—2 and 6.

Monday's Movies

Westerns: 5.30 p.m. on Channel 12; 11.25 on Channel 6.

9.30 a.m.—She Wouldn't Say Yes (1945 comedy), Rosalind Russell—4.

3.30 p.m.—Track of the Cat (1954 adventure, Part I), Robert Mitchum—5.

5.00—The Kissing Bandit (1948 musical), Frank Sinatra—8.

6.30—To be announced—6.

7.30—Great Guns (1941 comedy), Laurel and Hardy—11.

★ 9.00—The Suspect (1945 murder drama), Charles Laughton, Ella Raines—11.

10.45—Ziegfeld Girl (1941 show business drama), Judy Garland—8.

11.00—The Great Man Votes (1939 drama), John Barrymore—12.

11.05—Satan Met a Lady (1936 mystery), Bette Davis—11.

11.30—Uncertain Glory (1944 drama), Errol Flynn—4.

11.25—A Bullet for Joey (1935 spy drama), Edward G. Robinson—2.

★ Recommended.

MARY WORTH

Television for Saturday

Programs subject to last-minute changes by stations concerned.

Time	CBUT Channel 2	KOMO-TV Channel 4	KING-TV Channel 5	CHEK-TV Channel 6	KIRO-TV Channel 7	CHAN-TV Channel 8	KTNT-TV Channel 11	KVOS-TV Channel 12	Time
8.00	7.45 Remembrance Day	Faith	Telaventure Tales		Light Time (8.15)				8.00
8.30	from	Agriculture	Pip the Piper		Christie Comedies		News (8.45)		8.30
9.00	Ottawa	Adventures Today	Shari Lewis Show		Captain Kangaroo		Captain Kangaroo	Captain Kangaroo	9.00
9.30		Adventures Today	King Leonardo		Captain Kangaroo		Captain Kangaroo	Captain Kangaroo	9.30
10.00		Magic Ranch	Pres. Kennedy		Video Village		Cartoons	Rocky And Friends	10.00
10.30	Remem. Day, Van.	On Your Mark	Make Room Dad	10.45 Remem. Day	Mighty Mouse		Mighty Mouse	Mighty Mouse	10.30
11.00	11.15 Film	NCAA Football	Update	Service	President Kennedy		President Kennedy	President Kennedy	11.00
11.30	Film	NCAA Football	Mr. Wizard	College Football	Roy Rogers		TV Show of Homes	Superman	11.30
12.00	Film	NCAA Football	NBA Basketball	College Football	Sky King		Movie	Emphasis	12.00
12.30	Film	NCAA Football	NBA Basketball	College Football	My Friend Flicka		Movie	Farm Show	12.30
1.00	Football	NCAA Football	NBA Basketball	WFC Football	Saturday News		News	Movie	1.00
1.30	Football	NCAA Football	NBA Basketball	WFC Football	Accent	Prologue (1.45)	Accent	Movie	1.30
2.00	Football	Football; Scorebrd	Seattle Bandstand	WFC Football	Youth Speaks Out	Hawkeye	Box 11, RFD	Movie	2.00
2.30	Football	Movie	Seattle Bandstand	WFC Football	Movie	Fun Fair	Commonwealth	Movie	2.30
3.00	Football	Movie	Cartoons	WFC Football	Movie	Fun Fair	These Are Yours	City; Parade	3.00
3.30	Movie	Movie	Movie	Wrestling	Movie	Fun Fair	City Detective	Sgt. Preston	3.30
4.00	Movie	Quizdown	Movie	Wrestling	Bowling	Teen Dance Party	Touchdown '61	Mr. Ed	4.00
4.30	Countrytime	Flight	Movie	Bowling	Game of the Week	Teen Dance Party	Football	Football	4.30
5.00	Living World	Zoorama	All Star Golf	Living World	Game of the Week	Teen Dance Party	Football	Football	5.00
5.30	Bugs Bunny	Cartoons	All Star Golf	Bugs Bunny	News	Teen Dance Party	Football Scorb'd	Football Special	5.30
6.00	Hockey	Giants	Football Today	Hockey	Wrestling	Cannonball	Pinbusters	Walt Disney	6.00
6.30	Hockey	Viewpoint	Weekend Edition	Hockey	Wrestling	News: Camera Rm	Pinbusters	Walt Disney	6.30
7.00	News, Juliette	Fight	M Squad	Hockey; Juliette	Interpol Calling	Lawman	State Trooper	Donna Reed	7.00
7.30	Film	Fight; Spare	Wells Fargo	Film	Perry Mason	Hawaiian Eye	Perry Mason	Window On Main	7.30
8.00	Film	Deadline; Scorebd	Wells Fargo	Medic	Perry Mason	Hawaiian Eye	Perry Mason	You Asked For It	8.00
8.30	Dennis the Menace	Leave To Beaver	The Tall Man	Dennis the Menace	The Defenders	The Islanders	The Defenders	Tombstone	8.30
9.00	Dr. Kildare	Lawrence Welk	Halls of	Movie	The Defenders	The Islanders	The Defenders	Have Gun	9.00
9.30	Dr. Kildare	Lawrence Welk	Montezuma	Movie	Have Gun	Naked City	Medic	John Ireland	9.30
10.00	Red River Jamb.	Roaring 20's	Halls of	Movie	Gunsmoke	Naked City	Movie	Gunsmoke	10.00
10.30	Night Beat	Roaring 20's	Montezuma	Margie	Gunsmoke	Law and Mr. Jones	Movie (ends)	Gunsmoke	10.30
11.00	News; Movie	Movie	Weekend Digest	News; Movie	Movie	Barn Dance	Movie	Movie	11.00
11.30	Movie	Movie	Play of the Week	Movie	Movie	Barn Dance	Movie	Movie	11.30
12.00	Movie	Movie	Play of the Week	Movie	Movie	Movie	Movie	Movie	12.00
12.30	Movie	Movie	Nightcap		News		Movie		12.30

Television for Sunday

Programs subject to last-minute changes by stations concerned.

Time	CBUT Channel 2	KOMO-TV Channel 4	KING-TV Channel 5	CHEK-TV Channel 6	KIRO-TV Channel 7	CHAN-TV Channel 8	KTNT-TV Channel 11	KVOS-TV Channel 12	Time
8.00			The Greeks						8.00
8.30		Down to Earth	Workshop		Cartoons		Christian Science	(8.45) This the Life	8.30
9.00		Faith	Workshop		Andy and Sport		Camera Three	Life: Heals	9.00
9.30		The Christophers	Workshop		Morning Worship		Oral Roberts	Look Up And Live	9.30
10.00		Schoolhouse	Peace; Dean's		Morning Worship		Faith	Lamp Unto Feet	10.00
10.30		The Way	Eternal Light	Comment	The Christophers		Movie	Camera Three	10.30
11.00	NFL Football	Hour of St. Francis	Football	NFL Football	Farm Forum		Movie	Tales of J. London	11.00
11.30	NFL Football	Newsreels	Football	NFL Football	Movie		Movie	Movie	11.30
12.00	NFL Football	News, Thought	Football	NFL Football	Movie	(12.15) Prologue	Movie; Homes	Movie	12.00
12.30	NFL Football	Football	Football	NFL Football	Movie	UBC Sports	TV Show of Homes	Movie	12.30
1.00	NFL Football	Football	Football	NFL Football	Movie; Football	UBC Sports	Homes; Football	Movie; Football	1.00
1.30	Movie	Football	This is the Life	Staxe Six	Football	UBC Sports	Football	Football	1.30
2.00	Movie	Football	What's The Story	Staxe Six	Football	UBC Sports	Football	Football	2.00
2.30	Movie (ends)	Football	Movie	Oral Roberts	Football	Gardening	Football	Football	2.30
3.00	Speaking French	Football	Movie	Speaking French	Football	Gardening	Football	Football	3.00
3.30	Good Life	Movie	Movie	Good Life Theatre	Football	Enquiry '61	Football	Football	3.30
4.00	Country Calendar	Movie	Great Music	Country Calendar	Football	Hobbies Unl.td.	The World	Horst Koehler Show	4.00
4.30	Forum	Adlai Stevenson	Great Music	Forum	Jim French	It Is Written	Cross Currents	Horst Koehler Show	4.30
5.00	Discovery	Funday Funnies	Wisdom	Discovery	Amateur Hour	Comment	Amateur Hour	Lassie	5.00
5.30	Junior Magazine	A Way of Thinking	Chet Huntley	Robin Hood	G.E. College Bowl	Within Four Walls	College Bowl	College Bowl	5.30
6.00	Walt Disney	Challenge	Meet the Press	You Asked for It	20th Century	Tiny Talent Time	Ask Your Doctor	Movie	6.00
6.30	Walt Disney	Maverick	1-2-3, Go!	The Flintstones	Mr. Ed	Digest	Mr. Ed	Movie	6.30
7.00	Hazel	Maverick	Bullwinkle Show	Hazel	Lassie	Revue '61	Robin Hood	Movie	7.00
7.30	Parade	Follow the Sun	Walt Disney	Parade	Dennis Menace	Wagon Train	Big Mac	The Deputy	7.30
8.00	Ed Sullivan	Follow the Sun	Walt Disney	Ed Sullivan	Ed Sullivan	Wagon Train	Ed Sullivan	Ed Sullivan	8.00
8.30	Ed Sullivan	Lawman	Cab 54	Ed Sullivan	Ed Sullivan	Father Knows Best	Ed Sullivan	Ed Sullivan	8.30
9.00	Bonanza	Bus Stop	Bonanza	Bonanza	G.E. Theatre	Val Parnell	Action Theatre	G.E. Theatre	9.00
9.30	Bonanza	Bus Stop	Bonanza	Bonanza	Jack Benny	Val Parnell	Jack Benny	Jack Benny	9.30
10.00	Closeup	Adventures in	World of Toys	Close-Up	Candid Camera	Andy Griffith	Hour of Stars	Candid Camera	10.00
10.30	Quest	Paradise	World of Toys	Quest	What's My Line	News; Tricks	Hour of Stars	Sea Hunt	10.30
11.00	News, Movie	Herridge Theatre	Tightrope	News; Movie	News: Camera 3	Coleman; Chey'ne	News; Night Court	News; Movie	11.00
11.30	Movie	Newsreels	Weekend Digest	Movie	Camera 3; News	Cheyenne	Court; News	Movie	11.30
12.00	Movie	Note of Faith	Movie	Movie		Cheyenne; Word		Movie	12.00
12.30			Movie	Movie				Movie	12.30

Television for Monday

Programs subject to last-minute changes by stations concerned.

Time	CBUT Channel 2	KOMO-TV Channel 4	KING-TV Channel 5	CHEK-TV Channel 6	KIRO-TV Channel 7	CHAN-TV Channel 8	KTNT-TV Channel 11	KVOS-TV Channel 12	Time
8.00		Gateway	Telescope		J. P. Patches		Brakeman Bill	Frisky Frolics	8.00
8.30		Susie	Telescope		Don Riley		Romper Room	Frisky Frolics	8.30
9.00		Jack Lalanne	Say When		Calendar		Romper Room	Frolics; School V	9.00
9.30		Movie	Play Your Hunch		I Love Lucy		I Love Lucy	I Love Lucy	9.30
10.00		Movie	Price Is Right		Video Village		Video Village	Video Village	10.00
10.30		Movie	Concentration		Surprise Package		Surprise Package	Surprise Package	10.30
11.00		The Texan	Truth or Cons.		Love of Life		Love of Life	Love of Life	11.00
11.30		Love That Bob	It Could Be You	Lifelines: Purma	Stage 7		City Assignment	Tomorrow; Light	11.30
12.00		Camouflage	Jan Murray	Willi Taylor	College of the Air		Cartoons	Woman's World	12.00
12.30	Bazaar (12.45)	Make a Face	Loretta Young	Willi Taylor	World Turns		As World Turns	As World Turns	12.30
1.00	Bazaar	Day in Court	Wunda Wunda	Romper Room	Password		Password	It's A Great Life	1.00
1.30	Bazaar; Story	Katherine Wise	From These Roots	Romper Room	House Party		House Party	House Party	1.30
2.00	Heicne; Nursery	Number Please	Make R'm for Dad	Figure Fare	Millionaire	Prologue (2.15)	Millionaire	Mr. & Mrs. North	2.00
2.30	Interpol	Seven Keys	Here's Hollywood	Interpol	Verdict Is Yours	Ladies First	Verdict is Yours	Verdict Is Yours	2.30
3.00	Open House	Queen for a Day	King's Queen	Open House	Two Serials	School House	Two Serials	Herald Playhouse	3.00
3.30	Giant; Ring Ar'nd	Who You Trust?	Movie	Giant; Ring Ar'nd	Edge of Night	Carousel	Edge of Night	Edge of Night	3.30
4.00	Valley; News	Amer. Bandstand	Movie	TV-6 Circus	Whirlybirds	Carousel	Life of Riley	Fun-O-Rama	4.00
4.30	Almanac	Amer. Bandstand	Movie	TV-6 Circus	Superman	Carousel	Sgt. Preston	Fun-O-Rama	4.30
5.00	Razzle Dazzle	Capt. Puget	Club House	Razzle Dazzle	J. P. Patches	Movie	Three Stooges	Fun 'O Rama	5.00
5.30	Long John Silver	People's Choice	Burns and Allen	Long John Silver	Patches; Rocky	Movie	Popeye; News	Big Show	5.30
6.00	News, Men in Spc.	News	Yogi Bear	News; Spts; Wthr	News	Movie	News	Show; News	6.00
6.30	News, Men in Spc.	Husky Football	News	Movie	Great Adventures	News; Spts; Wthr	Highway Patrol	Big Show	6.30
7.00	7 o'Clock Show	Husky Football	Sea Hunt	Movie	Cannonball	The Flintstones	Federal Men	Big Show	7.00
7.30	WFC Football	Cheyenne Show	Main Event	WFC Football	To Tell the Truth	Top Cat	Movie.	Tell the Truth	7.30
8.00	WFC Football	Cheyenne Show	National Velvet	WFC Football	Pete and Gladys	Whiplash	Movie	King of Diamonds	8.00
8.30	WFC Football	The Rifleman	Price Is Right	WFC Football	Window on Main St.	Inspector Maigret	Movie (ends)	Real McCoys	8.30
9.00	WFC Football	Surfside Six	87th Precinct	WFC Football	Danny Thomas	Inspector Maigret	Movie	Johnny Staccato	9.00
9.30	WFC Football	Surfside Six	87th Precinct	WFC Football	Andy Griffith	Take a Chance	Movie	Andy Griffith	9.30
10.00	Camera Canada	Ben Casey	Thriller	Camera Canada	Hennesy	Rifleman	Movie	Beachcombers	10.00
10.30	Camera Canada	Ben Casey	Thriller	Camera Canada	I've Got a Secret	News; Spts; Wthr	Got a Secret	I've Got a Secret	10.30
11.00	News	News	World Today	News, Weather	Peter Gun	Nightcap	Century 21	News; Movie	11.00
11.30	Movie	Movie	Jack Paar	Movie	Follow That Man	Movie	Movie	Movie	11.30
12.00	Movie	Movie	Jack Paar	Movie	Movie	Movie	Movie	Movie	12.00
12.30	Movie	Movie	Jack Paar	Movie	News			Movie	12.30

60 FUEL

Coal

COAL SPECIAL
VICTORY COBBLE
$18.35 PER TON
HARKNETT FUEL LTD.
EV 4-2647 — EV 4-9381
2333 Government

CLEAN ALBERTA BOOTLESS
DIPLOMAT COAL
Ideal range, Nut, $16 ton; egg $18.35; lump, $19.85. Bags kindling. Pres-to-Logs.
RICHARD HALL & SONS
Service Since 1881
746 Fort St. EV 4-1431

PRES-TO-LOGS
DUMPED
$9.50 ½ Unit—120 Logs
60 logs $5.25. Kindling 45ct. sack. 240 LOGS INSIDE $20.50
WILLIAMS — EV [illegible] — COAL

Oil

STOVE AND FURNACE OIL, metered delivery. Ideal Fuel Co Ltd. EV 2-2832. EV 2-2832.

Wood and Sawdust

BIG CEDAR BLOCKS
GOOD FOR FURNACE
12" to 18" in Length
2½ Cords $9.40
HEMLOCK SAWDUST FOR FERTILIZER
2 Units $5.95
3 Units $7.95
Also PRES-TO-LOGS
Delivered or Picked Up Our Yard
2770 Bridge Street
BEST FUEL CO.
EV 4-5524

Medium size millwood from yard. Good for all round use. 12-14" in length. Immediate delivery. No cedar.
2 Cords $14.00
WHOLESALE FUEL
EV 5-7611

KILN DRY 100% FIR PLANER ENDS
2x4, 2x6, 2x8, etc. 12" lengths. 1 Cord $8.50; 2 Cords $15
SOOKE FUEL CO.
EV 4-0104 EV 2-2212

ALL-FIR BLOWER SAWDUST
$5 per unit
Presto-Logs Available
Bone-Dry Wood
Associated Fuels EV 4-4758. EV 2-5016

PRES-TO-LOGS
$9.50, ½ Unit, 120 Logs
Williams, EV 2-9395.

SOOKE LAKE FUEL. EV 2-1088. All dry fir headrig sawdust, by blower, 2 units $8, 3 units $11.

BONE DRY EDGINGS (LONG lengths), Garden sawdust. EV 4-6780.

60 FUEL

Wood and Sawdust

ALL FIR SAWDUST
From
MOORE WHITTINGTON'S and B.C.F.P. MILLS
Guaranteed All-Fir
Try This Sawdust Before You Pay
Prompt Deliveries
Also PRES-TO-LOGS
Delivered or Picked Up Our Yard
IDEAL FUEL CO. LTD.
2735 Bridge Street
EV 2-2832
OPEN SATURDAYS

DRY CORDWOOD, FIR
1 cd. $12. 2 cds. $21
BONE DRY INSIDE WOOD
100% fir for kitchen, 1 cords $20
16" Alder for Fireplace
SAWDUST
100% fir, coarse headrig sawdust.
FERTILIZER SAWDUST
Nice and clean, 2½ units $6.50. Immediate delivery.
DHILLON FUEL CO.
EV 3-3821 and EV 1-0469

EMPIRE FUEL CO.
Dryland Bushwood 100% Fir
1 cd $11. 2 cds. $20
Alder wood, 16 in., 1 cd. $12
100% Fir Sawdust.
Fertilizer Sawdust, 2½ units $7.

Don Howard Sawdust Sales
GR 9-6044

DRY 16" ALDER FOR FIREplace. OK Fuel Co. EV 4-3452.

ALDERWOOD, CUT LAST WINTER, $16 a cord. GR 4-3046.

ALDER OR FIR BUSH WOOD, $12 cord. GR 8-6788.

61 BUILDING SUPPLIES

BUILDING SUPPLIES
— ONE STOP —
LUMBER — PLYWOODS
MOULDINGS — HARDWOOD
FACTORY — MILLWORK
SERVICE
LUMBER AND MILLWORK ESTIMATES
R. A. GREEN LUMBER CO. LTD.
BUILDERS' SUPPLIES
2881 DOUGLAS ST. EV 5-9774-5

50,000 BM
ECONOMY GRADE
2"x4", 1"x6", 1"x8"
MUST BE SOLD
Lowest prices in years.
LANGFORD BUILDING SUPPLY
Open daily 8 to 6 except Sunday. 940 Goldstream Ave. GR 8-1724

HIGH GRADE LUMBER AND building supplies. Lowest prices. GR 8-2621. Jogindar Lumber, 1080 Goldstream.

SAND AND GRAVEL, ROAD gravel and clay fill. O.K. Trucking Co., 760 Topaz. EV 5-1853.

61 BUILDING SUPPLIES

DORIC
Knotty Vertical
PANELLING
Formerly available only in pine, is now being manufactured in Victoria from Selected
WESTERN
RED CEDAR
LOGS
This Classic Pattern Is Now Available in Both
SUPREME
and
QUALITY
GRADES
WHEN YOU BUY
SPECIFY
"DORIC"
KNOTTY
VERTICAL
PANELLING
BRITISH COLUMBIA FOREST PRODUCTS LTD.
Victoria Sawmill Division
Fir, Hemlock and Cedar Lumber Products
Plywood
Cedar Shakes
PRES-TO-LOGS
Phone EV 5-3331
371 GORGE ROAD E.

• Manogany and Fir Plywoods
• Doors
• Hardware
S. J. PEDEN LTD.
562 Johnson St. EV 5-6331

61 BUILDING SUPPLIES

STEWART & HUDSON LTD.
Everything For the Builders

B-R-R COLD MORNINGS
If your house is cold in the morning then call us—quickly. You need insulation / weatherstrip right away to keep comfortable and save expensive fuel. Remember, $10 per month payments insulates your home.

TAKE ADVANTAGE
of the fine weather to re-roof. Do it yourself or let us do the job with Duroid shingles. Extra low prices now and payments of $20 per month for the average roof.

RUMPUS ROOM FOR XMAS
Make use of our experience to help you plan that rumpus room in time for Christmas. Your IDEAS can be made a reality for $15 a month. Have fun doing the work. Call on us to measure your job for materials. This is a free service.

PING PONG NOW
New stock of regulation Ping Pong tables and portable, demountable table bases. Easy and quick to set up in any room. Can be stored in about 6" depth of wall space. Special prices now. Give us a call.

VEE'D WOODGRAIN HARDBOARD
You'll be amazed at the low price of this new prefinished product in Cherrywood or Maple Finish. Economy Grade at extra low introductory prices. Also large stocks of reject hardboard and plywoods. New shipments of plywood cuttings in all thicknesses.

LUMBER EMPORIUM
Drive right in our large, well-stocked yard. Your choice of fir, cedar, hemlock. Selections in four grades. Lumber for contractors, home builder, home renovator, farmers' specials. Get a free estimate of prices before you start that next job. Credit terms, of course.

WATCH IT GROW
Our new warehouse and store has now started. Foundations are in. Soon available 10,000 square feet of area to serve you with bigger and better bargains. Meanwhile its business as usual in the Big Top Tent.

STEWART & HUDSON LTD.
405 Gorge Road EV 4-3211
Open All Day Saturday
Lots of Free Parking

61 BUILDING SUPPLIES

CUBBON LUMBER BUILDING SUPPLIES
(Formerly Drysdales)
1720 Cook St. EV 6-5161

PLYWOOD
New stocks in sanded and unsanded plywood in full 4 ft x 8 ft sheets. Also many sizes in plywood cuttings.

SAVE ON PANELLING
See the new panels in Cherrywood and Maple finish, at a new low price. You can save, too, on reject sheets of plain hardboard.

LUMBER
Free estimate on your lumber needs delivered right to your job. Complete stocks in all grades. Credit gladly arranged.

RUMPUS ROOM FREE SERVICE!
Now is an excellent time to build your rumpus room—Let our Idea Man show you how in your own home. We will submit you a complete list of materials Free! No obligation to you.
Phone Mike Jiggins today!
"CUBBON ON COOK"
Open 8 a.m. to 5.30 p.m. Six Days a Week
EV 6-5161

MIRACLES OF THE TIMES
Varathane—A modern miracle, clear plastic finish—wonderful for interiors and exteriors.
Albitol—Another modern miracle—Used to ensure a perfect bond between old and new concrete surfaces.
Kayaks—Pre-cut for assembling, including glue and fasteners. Only $14.50.
Come in and browse—a complete line of Plywood—Cement—Tile—Brick—Fire Brick and accessories—Sand and Gravel in any quantities.
Closed Remembrance Day
ISLAND BUILDING SUPPLY COMPANY
575 GORGE ROAD EAST. EV 2-5178
Opp. B.C. Electric Bus Depot

SAANICH LUMBER YARDS
Package Deals:
Garages
Carports
Fencing for Less
Basement Rooms
Storm Doors
Storm Sash
Estimates — Terms
3041 Douglas EV 5-2486
— Open 6 Days a Week —

61 BUILDING SUPPLIES

SHAWNIGAN LUMBER YARDS LIMITED
2000 GOVERNMENT STREET
"Quality at the Right Price"
SALES BARN ITEMS
Plywood
Plywood Cuttings
Odd size Plywood Sheets
Specialty Plywoods for Rumpus and Extra Rooms
Kayak Kits and Ping Pong Tables—Ideal for Christmas giving
P.V. HARDBOARD
P.V. Squaretex
Lumber Shorts
Fencing Log Rails
Arborite Cuttings
Weatherstrip
Insulation—Zonolite and Rockwool Batts
Cement, Topping Mix, Cement Mix
ALSO ON DISPLAY
An "All-Steel Berry Garage Door" fitted with a Transistor automatic opener. See it in actual operation.
SHAWNIGAN LUMBER YARDS LIMITED
2000 Government Street EV 3-7261
Open Saturday Mornings
At the Sign of the Revolving Clock

FREE ESTIMATES
On All
BUILDING MATERIALS
• • •
BUILDERS SASH & DOOR LTD.
350 Garbally Rd.
EV 2-3171

FOR SALE
COMMON
NAILS
1¼ to 5"
17c LB.
CAPITAL IRON & METALS LTD.
1802 Store Street EV 5-9933

62 FURNITURE

JUST ARRIVED
NEW SHIPMENT OF NEEDLE POINT STOOLS
STOOLS AND HASSOCKS
16" x 16" $13.95
16" x 20" $13.95
15" x 36" $19.50
Genuine Leather Hassocks $11.50
Torchiere Lamps from $27.50
Silk Trilight Lamp Shades $4.25
Bullet Desk Lamps $3.75
Solid Brass Curtain Fire Screens, 25" x 36" $17.90
3-Pce Companion Sets—Brush, Poker and Shovel $10.50
HOME FURNITURE
825 FORT EV 2-5138

KILSHAW'S AUCTIONEERS
Cash for Furnishings
Sales on Consignment
1115 Fort EV 4-6441

LUNDS AUCTIONEERS
Buy — Sell — Appraise
926 Fort EV 6-3308

LARGE AND SMALL, NEW AND USED FURNITURE AND FURNISHINGS
Twin walnut bedroom suite, triple-drawer dresser, 16x54", 4-drawer chest, twin bookcase beds with twin box springs and mattresses, NEW $279.50
Dark walnut modern bedroom suite, Mr. and Mrs. dresser, chest, bookshelf bed, spring and mattress, reg. $209.50 .... $164.50
Walnut bedroom suite, dresser, chest, bed, spring and NEW mattress $89.50
Walnut dinette suite, table, buffet, 4 chairs $69.50
French provincial buffet, 20x62", reg. $179 .... $109.50
Frigidaire, 8 cu. ft., 2 years old, 24" $159.50
40" Moffat electric range, fully automatic $95.00
Desk lamps, goose neck, NEW, 3 only, each $1.98
Hostess rocker, red metallic wool frieze $24.50
Walnut drop-leaf table $34.50
High chair, arborite tray, chrome, new, reduced $13.90
Walnut vanity, large circle plate mirror .... $27.50 and $32.50
Walnut dresser $22.50
Walnut chests, 4 drawers, $22.50 and $27.50
Walnut hall table $10.50
3'3" Hollywood bed with legs, reg. $49.98 .... $39.98
Twin 2'6" Hollywood beds with legs, new, 2 for $79.50
SPECIAL — Comfo Slumber Rest, button-free, quilt-top Hollywood bed, 3'3", reg. $79.50. Complete $59.98
Bangkok teak desk with chair, reg. $88 .... $69.50
Alabaster white bedroom suite, dresser 18x64", chest, bookcase bed, upholstered bench, reg. $369, 4 pieces $289.50
Arborite table, 6 wrought iron chairs $79.50
Chrome kitchen suite, 5 pieces, grey $34.50
Buffet, natural finish, with glass doors $24.50
6-pc dinette, natural finish, table, buffet, 4 chairs $49.50
Cogswell rocker, green, brown or rose nylon frieze, new, special $39.98
Easy Terms — Free Delivery
Free Parking
STANDARD FURNITURE BARGAIN BASEMENT
Scollard Bldg., View St. EV 2-5111

HOLLAND BROS. & CO.
New and Used Furniture
824 Fort Street Phone EV 3-0913
SPECIALS
Walnut cedar chest with drawer, like new $47.50
Four walnut dining chairs $27.50
Trunks (various sizes) $3.50 to $17.50
Older National cash register, in good condition $35.00
Treadle Singer sewing machine $17.50

PANDORA FURNITURE
Walnut Bedroom Suite $75.00
9'x12' Rugs .... $33.00 to $54.95
Walnut Drop-Leaf Table $29.95
Corner Cabinet with glass door $24.00
1050 PANDORA (NEAR COOK)
EV 3-6319

PLANNING A NEW CHESTERfield for Christmas? Have your present suite restyled and upholstered. Saves money too. Estimates. No obligation. British Upholstery. 1403 Broad. EV 5-2222.

SINGLE BED SPRING MATTRESS, $18; mahogany double bed, ribbon spring mattress, $30; seven-piece oak dining table, 4 chairs, $20; dropleaf table, 4 chairs, $18; dresser, $14. EV 4-4887.

CLEANING
3-piece Chesterfield cleaned, demothed, in your own home, from $15. All work guaranteed. We also clean carpets. Call Ambassador Home Service, EV 3-3182.

SEE VOGUE FURNITURE FOR new and used furniture and appliances. Easy terms. Yates at Quadra. Ph. EV 5-6242.

1 RED CHESTERFIELD, $20; 1 metal double bed, complete, $12.50; 1 large chest of drawers with mirror, $7.50. GR 4-2008.

NEW, USED, BUY, SELL, TRADE Wally Gray's Bargain Warehouse, 507 Cormorant St. EV 2-3631.

CHESTERFIELD, ARM CHAIR, reasonable. Good condition. Phone EV 3-0491.

GREGG'S FURNITURE MFG.
Factory to You
542 QUEENS EV 5-3513

3-PCE. WOOL FRIEZE CHESTERfield suite. Near wine shade. 3906 Douglas St.

6-PIECE ¾ BED WALNUT BEDroom suite with chenille bedspread, good condition. GR 8-4444.

WINE HAMMOND BED CHESTERfield with matching arm chair. $35. GR 7-3029.

WALNUT 4-POSTER SINGLE BED, chest of drawers with mirror. Ph. EV 2-1895.

HANDSOME 6-PIECE WALNUT dinette set, $100. EV 3-7280.

ROLL-AWAY BED, $10.
EV 4-8710

STUDENTS' DESKS READY TO paint, $14.95 each. EV 2-4251.

HAGEL'S CHESTERFIELD UPHOLstery. 1917 Quadra. EV 4-3042.

62 FURNITURE

OVER 1,000 AUDITORIUM SEATS
$1.00 EACH
Discount Over 100
MAYNARD'S Auctioneers

CONTENTS of Homes BOUGHT for CASH Or Advance Made
MAYNARD'S AUCTIONS
Since 1902
731 JOHNSON
EV 4-5921 EV 4-1621

BARGAINS in
9'x12' Br. India Rugs
$160 — —Terms
HUMBER'S

NEW UNPAINTED DESK AND chest of drawers, $16 each. Night table $7. GR 9-3788.

5-PIECE WALNUT DINING ROOM suite, $120. EV 4-1236.

63 MUSICAL INSTRUMENTS

YOU ARE INVITED
To try in your own home
The New
BALDWIN ORGAN 51P
With self-cancelling presets, multi-voiced percussion, exclusive gradual key contacts. FREE instruction with purchase. $1,721. Exclusively at
BERNIE PORTER
Music Studio
721 View EV 2-9542
FREE DELIVERY to Gulf Islands and ANYWHERE on Vancouver Island.

WOODWARD'S
852 DOUGLAS
EV 2-7231
FOR
LOWREY ORGANS
Getting It At
WOODWARD'S
Is Your BEST
GUARANTEE

WESTERN MUSIC CO. LTD.
The Store of Service
CLASSICAL — POPULAR
EDUCATIONAL — CHORAL MUSIC
820 Fort Street. EV 2-1311

WOODWARD'S
USED FURNITURE AND MARINE SHOWROOMS
770 PANDORA
EV [illegible]
Willis Upright piano. Scratch-free dark walnut case. Mechanically perfect. Lovely clear tone ... $[illegible]
[illegible] Upright player. Mahogany case. A good instrument, well suited for practice or public hall ... $[illegible]
NO DOWN PAYMENT REQUIRED TO RESPONSIBLE PARTY. BUDGET PLEASING TERMS
GETTING IT AT WOODWARD'S IS YOUR BEST GUARANTEE

HAVE YOU NOTICED HOW MANY professional artists on TV use a HAMMOND ORGAN? It costs no more to own a Hammond! Join the many happy owners in Victoria and choose yours now from EATON'S. Ask about our rent-to-purchase plan, with lessons at no extra charge. EATON'S Music Centre, EV 2-7141.

HEINTZMAN AND NORDHEIMER pianos, new and used, for sale or rent. Showroom at 2020 Douglas, day or any evening. Transportation provided. Exclusive agents Fletcher Bros. Ltd. (Walter Fletcher). Phone EV 3-0248.

OWN A NEW HAMMOND ORGAN for as little as $33.00 monthly. No down payment, low monthly payments include service charge. Lessons included in purchase price. EATON'S Music Centre, EV 2-7141.

SAVE $150 ON USED SPINET piano and bench. Rent $10 per month, rent applies if purchased. Fletcher Bros. EV 3-0248.

HAMMOND ORGAN LESSONS BY Mrs. Mae Lee Landwer, in EATON'S Music Centre. Phone EV 2-7141, Local 280.

BUY A NEW PIANO FOR AS LOW as $14 monthly with your old piano as trade-in and no down payment. EATON'S Music Centre, EV 2-7141.

HAMMOND SPINET ORGAN, UP to $700 trade-in allowance on your old piano. No obligation on estimate. EATON'S Music Centre, EV 2-7141.

BEAUTIFUL STEINWAY PIANO and bench for rent, $10 mo. Rent applied if purchased. Fletcher Bros. EV 3-0248.

YOU CAN RENT A FINE HEINTZman spinet piano, with no obligation. Rent applies if purchased. Fletcher Bros. Ltd. EV 3-0248.

NEW AND USED PIANOS AND organs. Easy terms and trade. Hall & Fairfield Music Centre, 721 Fort. EV 3-8342.

ESTHER'S ACCORDION STUDIO
Private Lessons
Accordion Loaned Beginners
1429 WESTALL EV 3-0701

LESAGE SPINET PIANO IN beautiful hand-rubbed case, mahogany or walnut, for rent. Rent applies if purchased. Fletcher Bros. Ltd. (Walter Fletcher). EV 3-0248.

USED ORGANS—HAMMOND $695, Lowrey $695, Baldwin $885, Leslie Speaker $300. All like new. Terms. Phone for details and demonstration. Willis. EV 2-4887.

TINY FRENCH PROVINCIAL spinet piano and bench, cherry wood finish, brass pedals. Rent to purchase. Fletcher Bros., EV 3-0248.

HAMMOND SPINET ORGAN, AS new, $1,250; also Lowrey Heritage spinet, few months old, $1,400. Terms can be arranged. EV 2-8823 after 6.

ACCORDION, FRONTALINI, ALmost new, $35, some music. Phone EV 4-6218.

WILL STORE PIANO FOR USE OF same. Give excellent care. Ph. EV 4-7876.

WANTED TO BUY, HEINTZMAN player piano. Fletcher Bros. Ph. EV 3-0248.

B-FLAT CLARINET WITH CASE. Two years old. Best offer over $40. Phone GR 9-3582.

2 COTTAGE-SIZE PIANOS, GOOD condition, $295 and $325. Phone weekdays, EV 2-4612.

HEINTZMAN GRAND, MAHOGany, dark brown, upholstered bench, $900 or nearest offer. EV 2-3221.

WILL PAY CASH FOR GOOD USED piano. Fletcher Bros. EV 3-0248.

VIOLIN WITH BOW AND CASE, $75. GR 7-1974.

LIGHTWEIGHT ACCORDION, AS new, 120 bass. EV 2-9646.

WE BUY PIANOS FOR CASH
EATON'S Music Centre. EV 2-7141.

BARGAIN — NEW RCA STEREOphonic Victrola, $90. GR 4-2983.

COTTAGE STYLE ORGAN, BEAUtiful tone, $65. GR 7-1650.

VIOLIN FOR SALE
EV 2-9736

63 MUSICAL INSTRUMENTS

HALL & FAIRFIELD MUSIC CENTRE
Instruments, Pianos, Organs, Sheet Music, Records, Etc.
COMPLETE REPAIR DEPARTMENT
• • •
ENROLL NOW FOR PRIVATE MUSIC LESSONS ON YOUR FAVORITE INSTRUMENT
• • •
ACCORDION LESSONS
Instruments Loaned Free to Students
• • •
Open Wednesday Afternoon and Friday Evenings
728 FORT ST. PHONE EV 5-6842

64 TV, RADIO, SALES AND SERVICE

RENT OR BUY USED TVs
Rental applies to purchase
FULLY GUARANTEED
KING TV & RADIO
1672 Douglas EV 4-9913

RENTALS
TV, radios, transistor and tube type, record players and tape recorders. Reasonable rates. We specialize in repairs to RCA and Philips TV, radio etc.
KENTS LTD., EV 3-3513

NEW T.V. SPECIALS (We're Making Way for 1962 Models)
27" Dumont Portable, $188. Was $249.95.
19" Admiral Portable, $239. Was $264.95.
23" Admiral Consolette, $210. Was $279.95.
23" Admiral Console, $232. Was $309.95.
23" Admiral Low Boy Console. $333. Was $499.95.
7 USED TV SETS AT $99 EACH GUARANTEED
Free antenna kit with each used set.
SEE THE NEW 1962 ADMIRAL TVs
BUTLER BROTHERS
1720 Douglas, EV 3-6911
3396 Douglas, EV 3-1511

CHOOSE one of these overhauled and completely reconditioned TV sets. (Some with new picture tube) ALL CARRY A 6 MONTHS MONEY-BACK GUARANTEE.
17" General Electric, table model $58.88
17" Sparton table model $78.88
17" RCA table model, with custom base $88.88
17" Admiral blond console $88.88
21" RCA Console $128.88
21" Hallicrafter Consolette $128.88
14" RCA Portable $68.88
QUADRA APPLIANCE SERVICE CENTRE
3514 QUADRA EV 5-6422

WHY HAVE SNOW IN ATTIC OR ON YOUR TV SET? We can put a new roof on or change over your antenna using newer and better types of protection and reception. Guaranteed workmanship.
• Antenna Repairs • Roof Repairs
BROCK ROBERTSON
Roofing and Antenna Service
Est. Since 1910 EV 2-9644

RENTAL SERVICE
TV and tape recorders, by day, week or months.
THE MUSIC BOX
Your Oak Bay R.C.A. Dealer
2248 Oak Bay Ave. EV 5-8222

CLEARANCE NAME-BRAND TVs, all new, fully guaranteed, 5 only, values to $449.95. While they last your choice, only $300. Trades and easy terms. Kent's Ltd.

TV, 21" VIKING, GOOD CONDITION, bargain, owner moving, phone after 5 p.m. EV 5-6453 or call 619 Toronto.

TV AND RADIO SERVICE
Small Appliance Repairs
QUADRA APPLIANCE
3514 Quadra EV 5-6422

ATKINSON & PEARCE
GUARANTEED REPAIRS
To all makes of Radio and TV
EV 2-8521 2653 Quadra

VICTORIA ELECTRONICS
Graduate Experts in Television
Any Make — Anytime — Anywhere
$4.00 EV 5-0933

RECORDIO SPECIALIZED SERVICE and sales of radios and record players and stereo equipment. Ph. GR 8-1806.

HARLEY R. TAYLOR
Radio, TV, hi-fi repairs. Satisfaction guaranteed. GR 7-2400.

TV AERIALS AND REPAIRS, REAsonable rates. Kent's Ltd., 742 Fort Street. EV 3-3513.

GREY CUP SPECIAL—1 SPARTON TV 17" Console, new pix tube (1-yr. warranty). Only $80. Kent's Ltd.

TV RENTALS
DELTA ELECTRIC
714 Cormorant EV 4-7418

ADMIRAL 21" TV CONSOLE. GOOD condition. Not used by children. $80. EV 5-2875.

TV ANTENNAS, MASTS AND ACcessories for do-it-yourselfers. Scuba Shop. 1819 Douglas.

FOR SUMMER ANTENNA CHECK, call Rawnsley and Jones TV. EV 3-8731.

KILNER'S TV AND RADIO REpair. Immediate service. EV 2-7475.

ANTENNA SALES AND REPAIR
Teletron TV. EV 5-2632.

COLWOOD ELECTRONICS
Marconi Dealer. GR 8-2113

TOSH — 1817 FELTHAM. EXPERT repairs. GR 7-2140.

CALLS, $4. PROMPT, EFFICIENT, 24-hr. service. Teletron TV. EV 5-2632

CHISHOLM TV—$60
2184 Epworth

21" TV, EXCELLENT CONDITION. Good picture. $65. GR 7-1650.

66 BICYCLES AND MOTORCYCLES

XMAS LAY-AWAY
It is not too early to select that special bicycle now. Choose your size, color and model and we will store right up to Xmas. Small deposit holds.
ROBINSON'S
1307 Broad EV 5-3429

RALEIGH AND C.C.M. BICYCLES. Expert repairs to all makes. Wanted for cash, small sizes bicycles.
GORDON'S SPORTING GOODS
1007 Hillside Ave.
Phone EV 2-5815

BICYCLE SALE NOW ON! ROYAL cycle, 3 speeds, $34.50; Raleigh, 3 speeds, $39.50; 12 bicycles, $12.50. Electronic Bike Shop, 456 Johnson, corner Blanshard. EV 5-9813.

GREEVES "250" — BRITAIN'S quality lightweight. All models available. See them. Brooklands Motorcycle Sales and Service Ltd., 937 Fort. EV 3-5926.

BRAND NEW GENT'S C.C.M. BIcycle with carrier, frame 22"x18". Phone EV 4-2517 after 5 p.m.

MOTORCYCLE SALES
2647 Douglas Street EV 4-7843

NEW AND USED BICYCLES. REpairs. Russ Hay. 1320 Government.

3-SPEED BICYCLE AND ACCESsories. Like new. $50. GR 7-3454.

BOY'S BICYCLE FOR SALE. Wheels 24"x1⅜". $20. GR 7-2566.

67 STOVES AND FURNACES

"PACIFIC"
The famous sealed-in steel furnace and oil units that cannot smoke. Give you a lifetime satisfaction.
PACIFIC SHEET METAL WORKS LTD.
1909 Yates Street EV 2-3169

GOOD USED STEEL HOT-AIR furnace with pipes, automatic blower, automatic coal stoker and controls. $100 complete. 1065 Richmond Ave., EV 6-1863.

MOFFAT 4 - BURNER RANGE, good, clean condition. $35. Phone GR 5-4080.

70,000 B.T.U. OIL HEATER, THERmostat control. $70 or nearest offer. EV 4-9175.

RANGE AND FURNACE REpairs, boilers and Cyclos oil burners installed. EV 2-1942.

35,000 B.T.U. OIL SPACE HEATER, tank and stand. 1 year only. $70. GR 9-6768, EV 5-8811.

ENTERPRISE COMBINATION OIL and rock gas stove. Perfect condition, fairly new. $175. EV 2-7373.

ENAMEL WOOD-COAL HEATER, 17" square x 36" high. Almost new. $35 or offer. GR 9-4236.

OIL RANGE, 2 OIL DRUMS AND stands; rangette with Calrod elements. Phone GR 5-1702 after 6 p.m.

67 STOVES AND FURNACES

See The FAWCETT Contemporary OIL HEATER
This is a floor circulator model. This unit is engineered to give quick warmth over a wide floor level. No more chilly floors in winter. Thermostatic-controlled. On display in our showroom now.
$149.50
We Sell—We Install We Service
C. J. McDOWELL
1000 Douglas EV 3-4138

NEW QUAKER OIL HEATERS
½ PRICE
Reg. $160 for $80. Reg. $120 for $60
LOWEST PRICE IN CITY
MAYNARD'S

CYCLOS OIL RANGES
OVER 30 YEARS EXPERIENCE INSTALLING OIL RANGES AND HEATERS INSURES YOUR SATISFACTION. HEAT — HOT WATER AND EVEN TEMPERATURE COOKING ARE YOURS WITH CYCLOS.
C. Tayler Home Appliances
707 Johnson EV 3-3281

SAVE AT SOUTHALL'S
Duo-Therm Heater, with 45-gal tank and stand $85
2 steel furnaces, complete with casings, each $40
Enterprise oil range $40
1 New Console Gas Furnace. Display model. Reg. $270. Now only $230
SOUTHALL'S HEATING
833 Balmoral EV 5-4042

SIEGLER HEATER, $195; IMMERsion heater, thermostat and insulation, $8; 2 barrels, pump and stand, one has 20 gals. of oil. EV 4-2861.

SACRIFICE — AIR FLOW OIL range, oil tank, stand, oil heater, your price. 1058 Foul Bay Rd. Phone GR 7-1461.

McCLARY ELECTRIC RANGE WITH garbage burner $25. Oil range with Cyclos burner $20. GR 9-3040.

STOVE AND FURNACE PARTS
Incinerators. Victoria Foundries, Ltd. 622 Pembroke Street. EV 4-2124.

MOFFAT 4-BURNER ELECTRIC range with warming oven. Excellent condition. $40. EV 2-6247.

MOFFAT ELECTRIC STOVE, LIKE new. $100. Please call EV 4-7315 after 5 p.m.

USED OIL ENTERPRISE STOVE including barrel and stand. $95. Ph. EV 3-3458.

McCLARY ANNEX HEATER with hot water front, excellent condition, $35. Phone EV 2-1906.

GURNEY COMBINATION ELECtric stove with garbage burner, good condition, $45. GR 7-6596.

SOUTHALL'S HEATING LTD.
833 Balmoral EV 5-4042

OIL RANGE $35; OIL DRUM AND pump $10. EV 2-8518.

WOOD STOVE AND WATER TANK $1,500. Phone EV 4-9794.

FOR SALE—24" ELEC RANGE. Good condition. $45. EV 3-8729.

AUTOMATIC OIL FURNACE, POT burner. GR 8-1786.

FURNACE BLOWER CONTROL cabinet, $45. EV 3-1902.

WHITE ENAMEL GARBAGE burner, excellent condition, $35. Ph. GR 8-4259.

WOOD AND COAL STOVE. GOOD condition. GR 8-2859.

G.E. FURNACE OIL BURNER, good condition. GR 7-3242.

32" HOTPOINT ELECTRIC STOVE. $35. EV 6-1045.

ALPHA BLOWER AND CONTROLS $45. 2753 Quadra. EV 4-3428.

SIEGLER FORCED AIR OIL HEATer, used one season, $120. EV 5-2873.

71 FARM IMPLEMENTS

Gem Rotovator $395.00
Clifford 7-h.p. Rototiller $295.00
Grunder 8-h.p. Rototiller $145.00
14' Atco Power Mower $95.00
Mayhew, Strutt & Williams Ltd.
2312 Douglas St. EV 4-3922

SMALL RIDING TRACTOR—4-wheel drive with 4-ft. mowing machine, $350. GR 5-2255.

72 MACHINERY

TD6 AND ARCH, TANDEM LOG truck and trailer; 3-drum winch and rigging, short log truck. GR 8-2883.

73 TOOLS FOR RENT

FOR RENT
Rototillers — Compressors
Rock Drills — Concrete Breakers
Pumps—Lawn Mowers—Mixers
Floor Sanders and Polishers
2981 Tillicum. Alf Becker EV 4-6414

74 GARDEN SUPPLIES

Fertilizer

FOR THE BEST GARDEN
Dig Cow Manure In Now
$3 Yard for 6-Yard Loads
RUDD'S DAIRY FARM, GR 9-3073

WELL-ROTTED COW MANURE — No weeds. 2 yds., $7. EV 5-4356.

Plowing, Rotovating and Cultivating

C&C ROTOVATING, ETC. WORKing man's prices. Phone GR 9-3157 or EV 4-4880.

FLECK'S TRACTOR, ROTOVATE, level, cut tall grass. GR 9-2285.

Seeds, Bulbs and Plants

PLANT NOW, WALLFLOWERS, forget-me-nots, evergreens, flowering shrubs. Buy from Jennings and save. 1700-1701 Ruby Rd. GR 7-3242.

Tools and Supplies

ATTENTION, GARDENERS!
Fertile mulch .... $1.00 a sack
Screened top dressing .... $1.00 a sack
Rotted manure .... $1.00 a sack
Peat soil .... 75c a sack
Agricultural sand .... 75c a sack
All prices delivered in Greater Victoria. Rapidgro, EV 3-8770, anytime.

Top Soil, Rocks and Fill

SHREDDED PEAT SOIL—GARDEN sand, manure, gravel, fill. Soil and manure by the sack. E. Nixon Ltd. GR 9-1937.

A1 COW MANURE, BLACK TOP soil, road gravel. Ridley, GR 8-2791.

ROCKS, FREE — BERRYLAND, 5630 Alderly, Elk Lake.

79 SPORTING GOODS

GUN AND RIFLE SALE
New Beretta Pump 12 ga. Reg. $147.50. Sale $129.95
As new Browning Auto 12 ga. Reg. new price $124.95. Sale $99.95
Remington 12 ga. De luxe Repeater, vent rib, Poly Choke. Was $124.95. Sale $99.95
Used J. C. Higgins 12 ga. pump, vent rib, 2 choke tubes. Sale $59.95
New Mossberg 3-shot 12 ga. pump. Reg. $61.75. Sale $49.95
Used Stevens 12 ga. pump, recoil pad, etc. Sale $49.95
Used Model 70 Winchester rifle, .270 cal. 6 power Weaver scope, mounts, etc. Was $159.50. Sale $139.50
Used L.W. Husqvarna 30.06 cal. 4 power Weaver scope, mount, etc. Was $165.00 Sale $150.00
Enfield 303 complete with 4 power Weaver scope. Sale $59.95
Parker Hale Supreme rifle, new 4 power Bushnell scope, mount, etc. Sale $105.00

Buy now
Nothing down on approved credit.
Or
Small deposit will Lay Away until Christmas
GORDON'S SPORTING GOODS
1007 Hillside Ave.
Phone EV 2-5815

HUNTERS!
GAR TAYLOR SPORTS SHOP
Reloading Equipment stocked.
917 FORT

SAVE MONEY . . . GET BETTER RESULTS . . . ASK FOR OUR SPECIAL SIX-TIME RATE FOR YOUR NEXT CLASSIFIED AD.

KERRY DRAKE

79 SPORTING GOODS

CONTENTS OF SPORTING GOODS STORE
For Sale at Discount Prices
Maynard's Salesrooms

USED RIFLES BOUGHT AND SOLD
1 20-gauge Shotgun, used $38.00
1 .22-cal Marlin 39A, as new $60.00
1 30-30 Savage $45.00
1 Model 70 Winchester 30-06 with K4 Weaver scope $150.00
1 250-3,000 Savage with 3X Bushnell scope, swivel mount $129.50
1 20-gauge Shotgun, used $38.00
1 12-gauge Ithica Featherlite, as new $95.00
1 30-06 Belgium $95.00
1 300 30-30 Savage $90.00
1 Model 100 Winchester, auto loader $171.95
Present this ad and receive one box of shells free with the purchase of a rifle or shotgun.
Use our easy pay plan, as low as $10 down buys a new or used rifle of your choice. See our complete line of fishing tackle. Come in today!
VICTORIA TIRE LTD.
Herald and Government EV 2-6184

GUNS FOR LESS
303 Lee Enfield & 4X Bushnell $79.50
30/30 Savage, bolt $45.00
270 Husq. lt. wt., 3X Bushnell $149.50
30.06 Husq. Crown $79.50
308 Win. 88 .... $129.50
12 Ga. Win. 50 and choke $129.50
20 Ga. Stevens double $89.50
20 Ga. Rem. pump $59.50
16 Ga. Win. pump $79.50
Trades and Terms
ROBINSON'S
1307 Broad EV 5-3429

80 BOATS AND MARINE

BOATING NEWS!
Watch Harbour Marine's classified column every day for the latest ideas and developments in the boating industry. Our policy—to help you enjoy your boat to the maximum!
• • • • •
DO IT YOURSELF! MARINE ENGINE ASSEMBLIES
100 H.P. LIGHTWEIGHT 6-cylinder engine. Complete with all conversion parts, manual clutch and reverse gear $995
185 H.P. V-8 .... $1,325
• • • • •
NO EXPERIENCE NECESSARY!
DO-IT-YOURSELF CRUISER KITS
17-Ft. "Malibu" Cruiser
This complete, pre-cut mahogany-ply cabin cruiser kit is ready for you to assemble. Set of easy to follow comprehensive instructions enables you to fit this kit together quickly. All screws, nails, glue etc. are included. Your choice of attractive fiberglas or plywood and canvas cabin. You'll be proud to tell your friends "I built her myself!" Finished cruiser on display in our showroom. See her for yourself .... Only $495
• • • • •
Sailboat and Cruiser Kits by Spencercraft
14 ft. up to 45 ft. All designs by famous naval architect John Brandlmayr. Frame kits as low as $130
Your one stop shopping centre for ALL your boating needs!
HARBOUR MARINE
EV 6-3494, EV 6-3495
Turn left over Johnson St. Bridge on the waterfront

UF-109 WATERPROOF GLUE
Qt. $2.25, Gal. $6.25
The ultimate in a highly water-resistant glue, stainless and fungus-proof. Suitable for all gluing pertaining to marine work.
SHIP CHANDLERS (McQuades) Ltd.
1252 Wharf St. EV 3-1141

NOW IS THE TIME! FOR OUTBOARD WINTERIZING
Protect your motor for the winter and make sure you have trouble-free fun next season. We have the skill and complete facilities to give your outboard the care and attention required.
VAN ISLE MARINA
S. Dickinson GR 5-1138 Sidney

1 10-FT. FIBREGLAS CARTOP — new $180
23-ft. Brandlmayr inboard, ready to go $6,800
14-ft. aluminum runabout. Controls, steering and cushions $600
12-hp Gale outboard $275
1 trailer, 500 lbs. $115
1 trailer, 1,600 lbs. $225
1 trailer car wheels $35
1 15-ft. cruisette $775
1 15-ft. cruisette (cello finished) $425
Walker Marine Sales, 1661 Feltham Road, GR 7-2727 or GR 7-6804.

ATTENTION OUTBOARD OWNERS JOHNSON, EVINRUDE, GALE, VIKING AND ELTO WANT TROUBLE-FREE ENGINE OPERATION NEXT SEASON?
Take advantage of our special rates for winter overhaul and storage now. Free insurance. Free storage. Complete outboard parts stock at
ANGUS MARINE
EV 4-7431

Laying up your boat for the winter? Take the fittings to VANCOUVER ISLAND PLATING for custom chrome. Don't wait for spring; do it now while you are in no hurry and neither are we! 432 Kingston, ½ block from Motor Vehicle Branch.

FOR SALE—38' CRUISER, IN EXcellent shape. Fully equipped and sleeps 4. First-class heavy weather boat. Will take smaller boat in part payment of price of $4,000. Phone EV 3-5269.

LEAVING VICTORIA, MUST SELL this weekend, my 32-ft. 110-hp motor, 8-ft. beam, 4-ft. draft. $850 or near offer. Can be seen at Oak Bay Boat House. Ask in office.

SHORE ACRES MARINA
(N. Copley prop.) Mill Bay Rd. Cobble Hill 132. Marine ways, concrete launching ramp, dryland winter storage, custom boat transport.

Converted Ford V8 .... $275
Chrysler reduction gears in stock.
ORR MARINE
140 Kingston (Nr. P.B.) EV 2-5813

32' NAVY CUTTER HULL FOR salmon troller. $585. Nothing down, $26 monthly. Art's Car Sales. Burnside at Harriet.

KNIGHT SAILING DINGHY KITS only $97.50. Ideal winter project. For free literature phone EV 3-6809.

Winter Rates Outboard Repairs
WEST BAY MARINA
453 Head St. J. Worswick EV 5-4332

16-FT. SEACRAFT, FULLY FIBERglassed, 35 Mercury, twin tank, custom trailer. EV 2-6208.

GORGE BOAT HOUSE
Wharfage, building, repairs. EV 3-7821

CANOE COVE MARINA LTD.
Swartz Bay GR 5-2612 Sidney, B.C.

Radio Report

Saturday's Highlights

8.00 a.m.—Pres. Kennedy—KOMO, KIRO.
8.50 a.m.—Vic Waters Show—CJOR.
9.00—Back to Bible Hour—CFAX.
10.30—Six For One—CJVI.
11.00—DVA Show—CJVI.
12.15 p.m.—CBC Camera Club—CBU.
1.15—This Week at the U.N.—CBU.
1.00—Christian Frontiers—CBU.
2.30—Austin Willis—CBU.
4.30—Great Bands—CFAX.
6.00—Hawaii Calls—KOMO.
6.30—Bryon Johnson—KOMO.
9.00—Town Special—KIRO.
10.00—Music for Dancing—KOMO; Pres. Kennedy Repeat—KIRO.
10.15—British Weeklies—CBU.

Saturday's Music

9.00 a.m.—Seattle Symphony—KXA.
9.15—Morning Concert—CBU.
9.30—Reg. Stone organ music—CFAX.
10.00—Cavalcade—CFAX.
11.00—Curtain Call—KXA.
12.00—Symphony for Strings—KXA; Noon Show—CKDA.
1.00—Swinging Sounds of the '30s—KIRO; Concert Hall—KXA; Do You Remember—CJVI.
2.00—Time Out—CKDA; Cornucopia—CBU.
3.00 — Concert Hall — CFAX; Limelight — KXA; Dankworth Downbeat—CBU.
3.30—Saturday Date—CBU.
5.00—DA Bandwagon—CKDA.
5.30—Music For Weekend—KOMO.
6.15—International Music—CJVI.
7.05—Musical Rhapsodies—CJOR.
8.00—House Party—CKDA.
8.30—Organ Music—CJOR; Language of Music—CBU.
10.00—Music Till Midnight—KING; Music for Dancing—KOMO.
10.10—Sacred Music—CJOR.
10.15—Journey Into Melody—CJVI.
10.30—New York Philharmonic—CBU.
11.15—Album of Classics—KOMO.

Saturday's Sports

10.20—Notre Dame vs. Pitts.—KOMO.
Noon—Sports College—CBU.
1.15—WSU vs. Oregon State—KOMO.
5.30—NHL All-Star Game—CBU.
6.10—Sports—CKDA.
6.55—Sports Time—KIRO.
11.05—Sports—CJVI.
11.10—Who Beat Who—CJOR.

Saturday's News

7.30 a.m.—KXA.
8.00—CJVI, CKDA.
9.00—BBC news from London—CBU.
12.15 p.m.—CFAX.
12.30 p.m.—CKDA.
12.30—CJVI.
3.00—KIRO.
6.00—CKDA, KIRO.
6.30—KOMO.
7.00—CBC National News—CBU.
10.00—CJVI, CKDA, KIRO, KOMO.

Sunday's Highlights

8.00 a.m.—Two Hours of Religious Programs—KIRO.
9.40—Hidden Pages of The Air—CBU.
10.00—Sunday Magazine—CBU.
11.00—Church Service — CKDA; Congregational Church—KOMO.
1.00—The Italian Hour—KIRO; Travel Time—CJVI.
1.30—Critically Speaking—CBU.
2.00—My Favorite Album—CJVI.
3.00—Relax with CFAX—CFAX.
4.00—Sunshine Sketches—CJOR.
4.30—White House Correspondent—KIRO.
5.30—Headliner—KIRO.
6.15—Capital City—CJVI.
6.30—Outdoors—CJVI; Adlai Stevenson—KOMO.
7.00—What's New in the Schoolhouse—KOMO.
7.30—Church service—CJVI; Capital Report—CBU.
8.00—CBC Anniversary Stage—CBU.
8.30—Sunday Special — KIRO; Archbishop of Canterbury—CJOR.
9.30—Salvation Army—CJVI.
10.15—Life and Literature—CBU; Enterprise in Action—CJVI.
10:30—Billy Graham—CJVI.

Sunday's Music

9.30 a.m.—Back To God Hour—CFAX.
10.00—Morning Concert—CJVI.
10.30—Sunday Chorale—CBU.
11.00—Favorite Hymns — CJVI; Musical Rendezvous—CFAX.
11.30—Little Symphonies—CBC.
12.00—Symphony for Strings — KXA; Sunday Music—KOMO.
12.35—Bonnie Scotland—CKDA.
1.00—Italian Hour—KIRO; Concert Hall—KXA; Musical Rhapsodies—CJOR.
2.00—New York Philharmonic Orchestra—KIRO; Pages of Melody—CFAX.
3.00—Seattle Leaders—KXA; Masters of the Keyboard—CBU.
4.00—Reginald Stone—CFAX.
4.00—DA Bandwagon—CKDA.
4.30—Music International—CFAX.
6.00—CBC Symphony Orchestra—CBU.
7.00—Good Old Days—CJVI; Sunset Symphony—KXA.
8.05—House Party—CKDA.
8.30—Hawaii Calls—CBU.
8.45—Hour of St. Francis—KXA.
9.00—Sunday Showcase—CBU; Weaver of Dreams—KOMO.
9.00—Kings Bandstand—KING;
10.00—Organ Music—KOMO.

Sunday's News

8.00 a.m.—CJVI, CFAX, CKNW, CKWX.
9.00—BBC News from London—CBU; CKDA.
12.00—CKNW.
12.20 p.m.—CFAX.
12.30—CJVI.
12.45—CJOR.
6.00—CJVI, CKDA, CKNW, CKWX.
7.00—CBC National News—CBU
8.00—KIRO.
10.00—CJVI, CKDA, CBU, CKNW, KIRO, KOMO.
11.57—CBU.

CJVI (900) Victoria	CKDA (1220) Victoria	CFAX (1070) Victoria	CBU (690) Vancouver	CKNW (980) N. Westminster	
CKWX (1130) Vancouver	CJOR (600) Vancouver	KIRO (710) Seattle	KXA (770) Seattle	KOMO (1000) Seattle	

Monday's Highlights

10.00 a.m.—Arthur Godfrey—KIRO; Six For One Quiz—CJVI.
10.15—Playroom—CBU.
10.30—Gil Henry Show—KOMO.
12.15 p.m.—Cecil Solly—KIRO.
12.30—B.C. Farm Broadcast—CBU; Roundtable—KIRO.
1.00—John Drainie Tells a Story—CBU.
2.30—Trans-Canada Matinee—CBU.
3.30—Dave Robinson Show—KOMO.
4.00—Scored for Strings—CBU.
4.30—Tempo—CBU.
7.10—Carol Burnett and Richard Hayes—KIRO.
8.00—People are Interesting—CBU.
8.30—Assignment—CJVI; From the Capitol—KOMO.
10.15—Nations' Business—CBU.
10.30—World Affairs—KOMO; University of The Air—CBU.

Monday's Music

9.05 a.m.—Symphony for Seattle—KXA.
9.15—Morning Concert—CBU.
9.30—Reg. Stone Organ Music—CFAX.
10.00—Cavalcade—CFAX.
10.30—Adventures in Music—CJVI.
11.00—Off the Record—CBU.
11.40—Bing Crosby and Rosemary Clooney—KIRO.
12.00—Mid Day Meditation—CFAX; Don Messer—CBU.
12.05 p.m.—Percy Faith—CJVI; Symphony—KXA.
12.30—Polka Party—CFAX.
1.00—Concert Hall—KXA.
1.15—Tommy Hunter—CBU.
2.00—Concert Hall—KXA; Pop Concert—CFAX.
4.00—Rolling Home—CJVI.
4.05—On the Go Show—CKDA.
5.10—Melody Ranch—CJOR.
6.15—DA Bandwagon—CKDA.
7.00—Big Sound—KOMO.
7.30—Songs of My People—CBU; Concert Hour—CJVI.
8.00—Bill Chase Show—KOMO.
8.05—House Party—CKDA.
8.30—Musical Rhapsodies—CJOR.
9.30—Back to the Bible—CJOR.
10.00—Music 'Til Midnight—KING.
11.00—World of Music—CBU.

Monday's News

7.00 a.m.—KXA.
9.00—BBC News From London—CBU.
12.00 noon—CKDA, CKNW.
12.15 p.m.—CFAX, CBU.
12.30—CJVI, CJOR.
6.00—CJVI, CKDA, CKNW, CKWX.
7.00—CJVI and CBU (CBC National News).
9.00—CJOR.
10.00—CJVI, CKDA, CBU, CKNW, KIRO, KOMO.

Monday's Sports

5.10 p.m.—Sports Time—KIRO.
5.15—Sports—KOMO.
8.00—Sports Scores—CFAX.
10.15—Sports Digest—CJVI.
10.55—Sports—CKDA.
11.05—Who Beat Who—CJOR.

80 BOATS AND MARINE

DON'T WAIT!
Till spring to buy that boat. Save yourself money by buying now! Free storage if desired. Boats from 10 ft. to 19 ft. Glass and wood.
Mullins Marine Sales Ltd.
845 Yates St. EV 2-1928

ATTENTION FISHERMEN!
Plan your winter work now. Complete facilities for boats up to 60 feet and 30 tons. Remember—for fast, dependable marine repairs it's
Philbrook's Boat Works
2324 Harbor Rd., Sidney GR 5-3222

Clinker, Carvel Planked Hulls
D & L BOAT WORKS
6431 Pat Bay Highway GR 4-2074

Boat Trailer Rentals
View St. Garage, EV 4-3243

WALKER MARINE
1661 Feltham Road GR 7-2727

16-FT. GRAY MARINE INBOARD motorboat. Phone after 5. GR 4-2185.

AL'S UTILITY BOAT TRAILERS, $75. Order now. 214 Dundas. EV 3-6233

39 GALE 35-H.P. ELECTRIC START with long and short shaft. EV 2-4506.

20' DORY, SWAP OUTBOARD. 19' cabin boat for sale. EV 6-4894.

BOAT FRAME, 15'x6'4". EV 5-5292.

81 TIMBER

TIMBER AND FOREST LAND bought and sold for cash. F. G. Rainsford, B.C.R.F., 922 Fort Street. EV 5-2446, EV 2-9888.

WANTED FIR OR ALDER FOR cutting wood. Dhillon Fuel Co. Ph. EV 2-0459.

WANTED — FIR OR BALSAM standing or felled timber. Perry Bros. GR 8-4227 or GR 8-2380.

WANTED — SUITABLE POLE TIMber. Victoria Press, Box 686.

82 MISCELLANEOUS FOR SALE

DORMAN'S ON DOUGLAS
"BUY OF THE WEEK"
CLEARANCE 50 ONLY
MEN'S TWEED TOP COATS
REGULAR $59.50
HALF PRICE $29.75
Odds and ends in pure wool tweed. Priced for quick clearance. Sizes 36 to 46 in the group.

WALBRAN'S "B.C. PLACE Names," rare autographed presentation copy to Charles Spring. Copiously annotated by the author. What offers? Box 1498, Bowmanville, Ont.

FOR SALE — CUPBOARD, FIVE shelves, 4 ft. wide, 6 ft. high, 13 ins. deep, $12; also wardrobe, 5 ft. high, 5 ft. wide, 21 ins. deep, $24. Both in good condition. EV 2-7858.

LIONEL 0-27 TRAIN, LARGE track assembly, mounted on board, lots of accessories, offers over $50; boy's skates, size 1, $4. Phone EV 5-7933.

GENDRON BABY BUGGY, $20; full-size crib and mattress, $22; both very good condition. Also 2 safety gates, $3. GR 9-5173.

OIL TANK AND STAND IN GOOD shape, $15; two heavy double bed coil springs, $7.50 each; used toilet, complete $5. EV 3-1137.

WATERPROOFING FOR CANVAS covers and clothing, priced from $1 per quart. Victoria Tent & Awning Co., 831 Balmoral Rd. EV 2-3215.

32 BROWNING AUTOMATIC. Kodak 8 mm. movie camera, ¼ h.p. electric motor. Swap for scuba tank, bar bells or sell. EV 5-2794.

WALLPAPER SALE — GOOD selections in quality wallpapers at worthwhile savings. Sherwin-Williams Store, 1314 Douglas. EV 4-3013.

82 MISCELLANEOUS FOR SALE

SPECIAL!
15 cu. ft. Chest
ZENITH FREEZER
5-Year Warranty
(3 only)
$239.95
RENT TO OWN!
ZENITH FREEZER
$8.00 a month
MARSHALL WELLS
724 Fort EV 4-1021
or evenings
Call Jim Coffey, EV 3-4452

MADE-TO-ORDER — BEAUTIFUL hand-painted, plywood, outdoor Christmas ornaments, Santa, sleigh, reindeer and many others. GR 5-3265.

2 HEATEROLA GAS HEATERS, toilets, ½" copper pipe, 4" soil pipe, 2" and 1" galvanized pipe, windows, etc. Eves. phone EV 3-4542.

HI-FI SPEAKER, UNIVERSITY 12" diffusicone, HF 206 tweeter, and 2 B crossover in bass reflex box. Phone EV 2-1074.

CROSLEY CONSOLE TV, FOLDED V antenna, 9x12 beige rug, 9x10 pattern rug (green and grey). GR 8-4096 eves.

VIKING 17" PORTABLE TV, LIKE new, $125. Arctic double size sleeping bag, $75. EV 6-1810.

ENGLISH TAILORED RODEX coat, size 12-14, $45. EV 5-3548 after 6.

SINGER ELECTRIC SEWING MAchine, portable, $15; washing machine, $20. EV 2-4071.

SEVERAL DOORS COMPLETE with frames and hardware. Phone EV 3-6168.

AQUARIUM, 10-GALLON, CHROME finish, all accessories plus 5 fish. $40. GR 7-1515.

LADY'S FIGURE SKATES, SIZE 6½, as new, $8. Phone EV 4-0406 after 5 p.m.

BLACK PERSIAN LAMB ¾ COAT, size 38-40, $65. Fair condition, beautiful skins. EV 5-3051.

BREEDING BUDGIES — OUTSIDE aviary. Nest boxes. Cheap for cash. Phone Sooke 472-3004.

LADY'S BLACK PILE LINED WINter coat, size 16, as new, $20. Phone EV 6-5058.

TOP QUALITY MUSKRAT FUR coat, perfect condition, $275. Post Office Box 1082, Victoria, B.C.

18" TRICYCLE AND TRAILER, $15; kiddy car, $4.50; girl's bicycle, $18. 1190 Reynolds Road.

G.E. WASHER, PORCELAIN TUB. Small boy's skates. Singer sewing machine. GR 8-3860.

LIONEL TRAIN SET, .027 GAUGE mounted on 4'x8' plywood, $40. GR 7-3372.

FOR SALE—WALNUT DUNCAN Phyffe dining table, also lady's sea skin coat, size 18. EV 3-6140.

40 ALBUMS CLASSIC RECORDS, 78-rpm; child's record player, records, toys, blackboard, books. EV 4-9271.

SMALL SIZE CRIB, $5; 4-PCE squirrel neck piece, as new, $20. Phone EV 5-0639.

GIRL'S C.C.M. 3-SPEED BIKE; also figure skates, size 11½, excellent condition. EV 2-0919.

8' KITCHEN CUPBOARD TOP AND bottom, sink, deck taps, $50. Phone GR 8-6064. 640 Fairways.

RED VELVET SKATING COSTUME, size 10-12, $10. EV 4-7849.

GENDRON BABY CARRIAGE, $15. Phone GR 9-3144.

FOR SALE, STAUFFER MAGIC COUCH, AS NEW. EV 4-8996.

MUSKRAT JACKET, EXCELLENT condition. EV 2-8672.

82 MISCELLANEOUS FOR SALE

EATON'S Warehouse Showroom
818 View Street
Choose from a wide and varied selection of used furniture and appliances in EATON'S warehouse Showroom on View Street.
5 Only, 9'x12' Rugs, green, each 39.95
3 Only, 9'x12' Rugs, beige, each 39.95
18 Only, Throw Rugs, each .... from 2.98 to 15.00
4-Pce. Bedroom Suite 100.00
1 Set Maple Finished Bunk Beds, complete 99.95
1 Platform Rocking Chair 25.00
1 Armless Daveno 69.95
2-Pce. Lounge suite 119.95
5 Only, Refrigerators, each 79.95
1 Cyclos Oil Range 79.95
1 Coleman Oil Floor Furnace, 50.00
1 Easy Wringer Washer 25.00
1 Viking Automatic Washer 95.00
1 Kenmore Clothes Dryer 75.00
1 Gurney Gas Range 79.95
1 Frigidaire Electric Range 69.95
5 Only, TV Sets, each 79.95
2 Only, 3-Speed Combination Radio-Record Players, each 59.95
EATON'S OF CANADA

BEEF SPECIAL!
Sides 45c lb. Hind Quarters 55c lb.
XMAS TURKEYS, 33c Lb.
(One to each side of beef)
This Beef is lean and of exceptionally fine quality. Our beef is guaranteed as to tenderness and we will cheerfully exchange it if you are not completely satisfied.
ALBERTA MEAT MARKET
1811 Cook St. EV 3-8532

HAVING A PARTY?
Rent a 50-Cup Automatic Coffee Perk
$1.25 per day, 75c each additional day
CAIRO IMPORT CO.
1708 Douglas St. Op. HBC

GAS DRYER WITH 100-LB. TANK, like new, for $125; electric heaters, $1.50 to $3.50. Reconditioned oil heaters as low as $10. Chesterfields as low as $5. Very good beds, as low as $10. All kinds of dining sets; buffets as low as $3. Call at your Peoples' Trading Post, phone GR 8-3933 or GR 8-1017. Open every day until 9 p.m.; Sunday, 1 to 6, for browsing.

ATTENTION ALL BABIES!
Tell Mom to reserve your crib at Robinson's now. Enjoy solid comfort when you visit Victoria. You can rent a high chair, playpen, carriage or go-cart as well — even roll-away cots for your folks. Be sure and tell them to call.
ROBINSON'S
1307 Broad EV 5-3429

BEAUTIFUL, MODERN BEDROOM suite, 2 single beds, $150. Chesterfield and 2 armchairs, Danish style, $100. Modern kitchen set, $40. Washing machine, $60. Kelvinator fridge, $50, ele polisher, $15. All like new. Miscellaneous. Phone GR 5-2651.

FREEZER PACKS CANADA choice beef. 25-lb. front pack $11.50. 25-lb. side pack $13.50. 25-lb. hind pack $16.50. 20-lb. pork pack $10.50. 20-lb. variety pack $13.75. Free delivery. AVONLEA MEATS, 1425 Douglas. EV 4-5013.

FREEZER OWNERS, HOMEstyle sliced bread, guaranteed fresh, 15c a loaf. Delivered anywhere in Greater Victoria. Minimum 10 loaves. EV 5-8822.
McDONALD'S BAKERY

NON-INFLAMMABLE CHRISTMAS tree, with innumerable ornaments and lights; punch bowl, platters, new sandwich toaster, bric-a-brac, etc. EV 5-0140.

SILVER TEA SET TRAY, WALNUT bedroom suite, desk, View-Master projector, reels, guitar, bridge set, Sunbeam Mixmaster, plant vase, 2 crocks, 2 carpets. EV 5-2789.

LAWN AERATOR RENTALS
Engine parts and repairs. Mowers reconditioned and sharpened. Lawnmower Hospital, Broad at Cormorant. EV 3-5552.

McCLARY EASY UPRIGHT FREEZer, 14', less than 2 years old, $225; new Moffat 30" range, $130; as new 4-track Seabreeze stereo tape recorder, $225. EV 4-9906.

USED FURNITURE, HOUSEHOLD items, croquet sets, odds and ends. Skill saw, table saw, piano, white enamel cabinets, used fridge, rangette, Mixmaster. EV 6-2897.

ELECTROHOME COMBINATION TV-radio record player; 1960 de luxe Westinghouse washing machine. Best offer. EV 2-1958.

THE HILLSIDE PHARMACY
School Supplies. Think and Do books
Quadra at Hillside EV 4-1672

NUTRI-BIO FOR XMAS.
STAN DIAMOND, EV 6-3632.
Ambitious sales help required now.

PAY LIGHT AND PHONE BILLS
GONZALES PHARMACY
Drugs 1845 Fairfield EV 4-0441

8-FT. CAMPER, STEEL FRAME, insulated, propane gas. $800. Call EV 3-2047.

FIGURE SKATES, 4½-5; GUIDE uniform, size 18; heavy combination range. EV 4-5382.

POTATOES—GEMS, REASONABLY PRICED. LOST LAKE FARM, 1000 BECKWITH AVENUE.

WEB-COR HI-FI TAPE RECORDer. Excellent condition. $195. Call EV 4-1073, evenings.

ONE-COAT FLAT PAINT, $4.95 GAL. Farwest Paints, Douglas at Cloverdale. EV 5-9911.

BARGAIN
Bendix automatic washer, good condition. GR 7-1028.

AARONSON'S DRUG STORE
Sunday hrs. 9.30 a.m. to 3 p.m., 6 p.m. to 9.30. 1055 Fort. EV 6-5181.

FOR THE BEST TURKEYS AND chickens in town. Stuart's Meat Market, 1402 Douglas. EV 3-9213.

LADY'S BLACK COAT, SIZE 14, new; also navy suit. Phone eves., EV 3-2259.

USED FRIDGE, $100; MUSKRAT coat, full length, size 18, $150. Call EV 3-3226.

LADY'S SLACKS, TO MEASURE, $19.95 to $29.95. Jack Burgess, Oak Bay Avenue.

TYPEWRITERS, NEW AND USED.
Repairs. Rentals. Ribbons.
Wm. Brady, 1126 Blanshard. EV 3-6731

HUDSON SEAL COAT, SIZE 40, $50 or best offer. EV 6-1566.

KINDERGARTEN SET, PLAYPEN, tenda. EV 4-1075.

NEW "JUNEX" RAIN COAT, DARK olive green, size 16. EV 4-3378.

FRIDGES SOLD, SERVICED. G.B. Refrigeration, 405 Bay. EV 6-2744.

NUTRI-BIO PRODUCTS. ASK US. EV 2-4724 or EV 5-0271.

FRESH RAINBOW TROUT AT Babe's Honey, 1898 Lansdowne.

MISSES AND ½-SIZE DRESSES
Avenue Dress Shop, 2239 Oak Bay.

MATERNITY FASHIONS, AVENUE Dress Shop, 2239 Oak Bay.

2 BABY CRIBS, SMALL RADIO and fridge. EV 5-6075.

COMPLETE SET OF HARVARD classics. Phone GR 9-4654.

TWIN BABY CARRIAGE IN VERY good condition. EV 5-1877.

LARGE CRIB, PANELLED ENDS, $15. EV 3-5435.

7.6 CU. FT. FRIG. GOOD CONDItion. $60. GR 7-2186.

ORDER YOUR XMAS TREES early. Rapidgro. EV 3-8770, anytime.

½-UNIT NUTRI-BIO — REDUCED. GR 9-3006.

BATHTUB AND TOILET WITH FITtings. A-1 condition. $10. EV 2-0156.

MICHAELMAS DAISIES, MAUVE, 7 large plants $1. 4210 Quadra.

NYLON FUR COAT, NEVER worn, size 34-36. $100. 405 Wilson.

FLOOR FURNACE AND HOT water tank. GR 8-1832.

FLIGHT BISSELL, LIKE NEW, $6.50. GR 9-1737.

MAN'S NEW, HAND-KNIT CURLing sweater. $25. EV 4-8214.

LADY'S WHITE SKATES, SIZE 6, $2.50. EV 4-2856.

PHOTOGRAPHIC ENLARGER. PH. EV 3-1301.

BATTERY DRIVEN TRAIN, GOOD condition. EV 4-1382.

CHILD'S DESK, CHAIR, $8. BIRD cage, $1.50. Doors. EV 4-3428.

COMPLETE OUTFIT, CAMERA, slide projector, screen, etc., $100.

82 MISCELLANEOUS FOR SALE

DRY GOODS FEATURES From EATON'S WAREHOUSE
818 View Street
BOYS' SWEAT SHIRTS — White cotton. Wide collar. Sizes 8 to 14: Each $1.29
MISSES' BOBBY SOCKS—White combed cotton. Triple roll cuffs. Sizes 8 to 10½. Pair 47c
MEN'S SPORT SHIRTS—Flannelette, checked patterns. S.M.L. sizes. Each $1.47
FEATHER PILLOWS—Sturdy cotton ticking in floral design, with chicken feathers. Each $1.69
MEN'S PYJAMAS—Cotton flannelette in stripes or patterns. Sizes 34 to 46. Pair $2.29
FLANNELETTE SHEETS—Softly napped. Size 70"x90". White with pink or blue striped borders. Pair $3.44
CHILDREN'S PYJAMAS — Striped or figured patterns, cotton flannelette. Sizes 2 to 6X. Pair $1.19
CHILDREN'S SHOES — Blue and white saddle oxfords, vinyl plastic upper, foam rubber soles, heels. Sizes 12½ to 3. Pair, $1.79
ODDMENTS MEN'S SHOES—Oxfords and loafers, leather or suede uppers, leather or foam rubber soles. Sizes 9 to 10½ Pair $4.99
These Featured Items are in our Dry Goods Section
WAREHOUSE SALES
818 VIEW STREET
EATON'S OF CANADA

DOLS':
Impregnated FLANNEL For:
RHEUMATISM & KINDRED AILMENTS
BRONCHITIS, CHEST & THROAT TROUBLES
CHILBLAINS & COLD FEET
The makers have received many spontaneous letters written by people who had endured continuous pain for years, and who—prior to using Dols' Flannel — had expended large sums of money and much time on so-called cures and remedies, without relief. These and other long-standing cases have been completely relieved; many happy wearers of Dols' Flannel describe the properties of this fabric as 'simply miraculous.'
McGILL & ORME SURGICAL SUPPLIES
1012 BROAD ST.
EV 4-8433

Very Special—One Only!
SILVER CROSS ENGLISH PRAM
Fit for a queen—a luxury dual purpose model with detachable body. $119.50 instead of $159.50.

GOLDEN RULE CHILDREN'S WEAR
736 Fort St. EV 2-3323

GIRL'S BICYCLE, LIKE NEW, $30. Large doll prams, $12. Folding doll carriage, small, $5. Doll's stroller, $3. Large doll bed, $3. Kindergarten table and chairs, $6. All in perfect condition. 2 pair white figure skates, as new, sizes 2 and 4, $5 each. Phone mornings till 12 noon or after 5. EV 4-2478.

ASAHIFLEX SLIDE CAMERA, timer, double lenses, new in '59, hardly used, cost $150. Will sell for $90. Tripod, large diamond screen, Sigston light meter, double flood light bar. Large cottage tent with gas lantern, Coleman stove. Valor oil stove, hardly used. EV 5-3848.

LEAVING COUNTRY — EVERYthing must go! Fridge, washing machine, Aga cooking stove, bunk beds, Rinse-Away garberator, '35 Chev panel truck, kitchen table and chairs, tools, trumpet, clarinet, large, complete set electric trains. EV 2-4605.

6-PIECE DINING ROOM SUITE, modern, top quality, $125. Storkcraft crib, natural finish, plastic covered mattress, as new, $40. Lovely corner cabinet, walnut, unusual design, $80. Red maple chair, $30. GR 9-2805.

CLEARANCE PRICES ON ALL gas, oil, and wood and coal ranges, and heaters. We have a limited number of attachable 4-gal. heater oil tanks. New glass lined electric water heaters. Eagle Sales, 1016 Fort. Ph. EV 2-3323.

LLOYD DE LUXE BABY CARriage. Large size crib with sliding side (no mattress). Baby's car seat and car bed. 50,000 B.T.U. Coleman oil heater with fan. Offers. Ph. GR 9-2332.

1954 PONTIAC PANEL, SIDE WINdows, radio, snow tires, chains, $450. 14' plywood boat, 7½ Johnson and trailer, $350. 8' dinghy with oars and locks, $40. Rifle, 30.06 with 1½ boxes of shells, $60. GR 7-1837.

DUCKLING, PHEASANT, GUINEA Fowl—Wholesale, retail. Delivered or pickup at farm. 9485 Pat Bay Hwy. GR 5-1412.
SIDNEY DUCK FARM

CAR BED $5. TRAINING SEAT $1.50. Baby tenda $5. 16" tricycle $10. Treadle sewing machine $15. Box spring $5. Gas range with garbage burner $35. EV 5-9886.

LIONEL AND AMERICAN FLYER train set-ups. Both tracks mounted on same layout. Sell both or separately. The two, $40, or $25 each. Sunday only. EV 4-8156.

3-SPEED RECORD PLAYER, ATtachable to radio, $10; size 12 boy's black leather jacket, quilted lining, as new, $10; medium size wet suit with weights, $35. EV 4-0398.

BOY'S ICE SKATES, SIZE 12; girl's ice skates, size 3; child's table and chair set, child's Singer sewing machine, man's C.C.M. bicycle. GR 7-3376.

AUTO LOCKS OPENED
and repaired. Keys for most foreign cars.
PRICE'S KEY SHOP
847 Fort Street EV 4-6221

RUBBER STAMPS
Save time, stamp your name and address on letters and Xmas cards. For further information please phone EV 4-5173.

BEAUTIFUL, $495, FULL-LENGTH, muskrat back coat, size 16. Priced low for quick sale. Offers welcome. EV 4-1433.

FRIGIDAIRE, 2 YEARS OLD, IN excellent condition, $150. Mahogany china cabinet, $50. Cash only. Ph. EV 2-0653.

1 ROUND COFFEE TABLE, $4. Fire screen and fire dogs, $7.50. Carpet 7'x8', $8.50. EV 5-5449.

270 GMC BLOCK, GOOD SHAPE. Used truck tires, 825x20, 900x20. Ph. EV 3-7913.

21" AURORA TV, $35. 2' ALUminum level, $5. Metal scythe with blade, $3. GR 9-5240.

ENLARGER, 35-MM, CONDENSER, f.4.5 lens. Accept Leica or Conon lenses. GR 7-1880.

MUST SELL 2X4, 2X8, 2X8, 4X8 lumber, 4" cast pipe and 2" cast pipe. EV 5-1882.

CRIB, BABY BUGGY, STROLLER and baby chair, new condition. Reasonable. EV 2-0297.

1960 MODEL SLIMLINE PORTable, as new, $140. Girl's 3-speed bicycle, $30. Kilner, EV 2-7475.

BRITISH INDIA RUG, 9'x14', $190. 1 Chinese hooked rug 9'x12', $50. EV 4-5324.

Singer electric machine, buttonholer, etc., sewing chest, table, dress form, complete, $110. Phone EV 3-9472.

FAWCETT BROWN ENAMEL CIRCulating heater; 3-piece wine chesterfield. EV 4-8764.

VENETIAN BLIND, 8-FT. WIDE. New. Offers. EV 5-2507 days, 544 Vincent.

CHILD'S LARGE COT, $15. HIGH chair, $7. Push chair with canopy, $10. EV 5-1790.

FOR SALE, UTILITY TRAILER. EV 2-9027.

COLLECTORS AND USED ITEMS. The Bargain House, 1826 Govt.

NEW FAIRBANKS-MORSE FLOOR polisher. $35 cash. EV 5-4550.

GIRL'S' WINE COAT, SIZE 14. Good condition, $10. EV 2-4580.

EXCELLENT ROLL-TOP DESK, $38. Small office safe, $48. EV 4-4972.

NEW LADY'S ALL-WOOL COAT, size 12. $85. EV 3-0649 after 5 p.m.

MODERN TYPEWRITER. PHONE GR 9-3908.

FOR SALE, 30.30 WINCHESTER take down. $50. Phone EV 4-9794.

CORAL WALTZ-LENGTH DRESS, size 16. Worn twice. GR 9-8542.

USED KARDEX. EV 6-4883.

82 MISCELLANEOUS FOR SALE

WOODWARD'S
Used
FURNITURE
And
MARINE
SHOWROOMS
779 PANDORA
EV 2-8832

AUTOMATIC WASHERS
Westinghouse, front loading $99
Easy $124.95
Kenman $129
Inglis $119
Norge $99
Speed Queen $129
Frigidaire $129

AUTOMATIC DRYERS
Kelvinator $89.95
Easy $94.50
Beatty $89.95
All automatic washers and dryers overhauled and reconditioned. All carry a Woodward's 30-day unconditional guarantee.

OIL RANGES
Fawcett with Cyclos burner and reservoir $69
Fawcett with (No. 2) Cyclos burner $74
Renown oil range $55
Enterprise oil range with full width warming closet $65
Beaver oil range, as new $199
Oil drums and stands complete $16.88

REFRIGERATORS
New Demonstrators
1960 Frigidaire, full width zero zone freezer, auto. defrost $248
Kelvinator full width zero zone freezer, auto. defrost $278
McClary-Easy with large full width zero zone freezer. Roll out shelves and door storage $248

REFRIGERATORS USED
7 cu. ft. Gibson $64.50
12 cu. ft. Amana chest-type freezer in A-1 condition $229
2 cu. ft. "LEC" $74
4½ cu. ft. "Quickfreez," as new $129
8 cu. ft. Frigidaire, full-width freezer $89
7 cu. ft. Frigidaire $79.95

"Getting It At WOODWARD'S Is Your BEST Guarantee"

HARKNETT APPLIANCES
USED DEPT.
[illegible]
WE CAN SHOW YOU AN EXCELLENT SELECTION OF USED GAS, OIL, ELECTRIC AND WOOD AND COAL RANGES.
VISIT!
our exclusive TV and Hi Fi Stereo Theatre, where we are offering brand new 1961 models all priced to sell.
HARKNETT APPLIANCES
2333 Government EV 4-4169

DON'T
Put It Off
Put It On.
Suits
34¹⁄₂ lb
3 pants
LES PALMER
[illegible] View EV 3-[illegible]

FOR A UNIQUE AND TYPICAL gift send a miniature cluster light. Packaging and mailing done from our shop. Clustercrafts Limited, [illegible] Pandora. EV 3-[illegible]

CASH REGISTERS, SCALES, adding machines, etc., new and reconditioned. [illegible] Richardson Ltd., [illegible] Johnson. Ph. EV [illegible]

VISIT DISTANT LOVED ONES ON Christmas in "living sound" via letter-tapes. [illegible] Tape Recording Studio, [illegible] View [illegible] EV [illegible]

LATEST STYLE LADIES' SUITS and coats. Just arrived from [illegible] St., London. [illegible] Fort St. EV 4-[illegible]

SAVE TIME AND MONEY — Use Canada Paint [illegible] Exterior [illegible] Paint. Victoria Color Centre Ltd., [illegible] Douglas Street. EV [illegible]

OLYMPIA TYPEWRITERS FROM [illegible] Clean and [illegible] portables, [illegible] Parr Business Machines, [illegible] View Street. EV [illegible]

CEDARWOOD by COTY
[illegible] available at THE VICTORIA PHARMACY
Government Street at Broughton

BRIGGS & STRATTON PARTS AND authorized repair service. B.C. Power Mower Sales, [illegible] Balmoral. EV [illegible]

POTATOES, CARROTS, CABBAGE, turnips, cauliflower, bulbs, shrubs, etc. Mattick's Farm. GR [illegible]

PROFESSIONAL WAHL SUPER [illegible] hair clippers, reg. [illegible] Beaver Shop price [illegible] Fort.

BEEF BY SIDE OR QUARTER, [illegible] half or whole. Good for locker. Sell reasonably. EV [illegible]

PAY LIGHT AND PHONE BILLS AT McCALL-DAVEY DRUG
Prescriptions Filled — Free Delivery

MUSKRAT COAT, EXCELLENT condition, full length, size [illegible]. Priced low for quick sale. EV [illegible]

LIVING ROOM AND DINING ROOM drapes, good condition, grey background. Phone EV [illegible]

DARLING'S PHARMACY
Trusses, Belts, Elastic Hosiery
FORT AT BROAD EV 3-[illegible]

LARGE KENMORE HEATER, [illegible] B.T.U. [illegible] Thor semi-automatic washer, [illegible] EV [illegible]

VITAMINS, BUY FOR 12 MONTHS
BRUCE'S PHARMACY
[illegible] DOUGLAS EV [illegible]

MATCHED SET OF CAMPBELL OF Canada golf clubs with bag and golf cart. [illegible] GR [illegible]

FREEZER OWNERS: SEE US [illegible] B.C. Meat [illegible] Yates. EV [illegible]

EVERLASTING LIGHT BULBS [illegible] 60W, 100W [illegible] EV [illegible]

BREADIN CONFY, [illegible] PANDORA Grade "A" large, [illegible] dozen

ASTRAL FRIDGE, AS NEW, [illegible] Phone GR [illegible]

HELEN'S MILLINERY SUPPLIES Lessons. [illegible] EV [illegible]

BOY'S GOOD 3-SPEED BICYCLE, battery radio. EV [illegible]

82 MISCELLANEOUS FOR SALE

Pre-
Xmas
GIFT SALE

Read
Your
Value
Packed
Flyer

Victoria's
Most
Eagerly
Awaited
Event

Mc & Mc
EV 4-1111

NOVEMBER SPECIAL
at
SUTHERLAND Pharmacy
2601 Douglas Street
EV 4-3122

Ipana Tooth Paste, 99c size, just 67c
Trim off excess weight with Ayds. A $3.69 value for $2.79
Free with $1.39 size Magnesia, 6-oz. Magnesia
Rubinstein Water Lily Cream, $4.50 jar just $1.95
Pardec bonus offer of 120 capsules for just $7.50, plus a Glamourene nasal spray free ($1.69 value).
Time for a Toni. Regular, Super or Gentle $1.39

MANY OTHER SALE VALUES INCLUDING XMAS ITEMS

MAIS
USED APPLIANCES
Televisions from $39.95
REFRIGERATORS
Frigidaire, 8 cu. ft. $79.95
RANGES
40" Roper gas range $99.95
Wood and Coal $29.95
Apt.-size elec range, $19.95
Combination electric, wood and coal $49.95
WRINGER WASHERS
From $19.95
Hoover Square Tub apt. Washer $29.95
AUTOMATIC WASHERS AND DRYERS
SAVE ALL WAYS AT MAIS
Furniture and Appliances
1821 Cook EV 5-2435

Trusses
and
Surgical
Supports
Elastic
Hosiery

Private
Fitting
Rooms

Specially
Trained
Male and
Female
Attendants

OWL
DRUG
FORT and
DOUGLAS
EV 3-[illegible]

ARMED FORCES
and
GOVT. EMPLOYEES
9 A.M. to 9 P.M.
Monday to Friday
9 A.M. to 5.30 P.M.
Saturday
CONTINENTAL HOME SUPPLY
[illegible] Government St.
(Ex-Victoria Ballroom)

KELVINATOR
DRYER SPECIAL
ONLY $169
Includes FREE
Wiring to Approved Service
C. TALYER
Home Appliances
707 Johnson EV 3-3281

PORK, HALF OR WHOLE, IN ANY quantities. Cut and wrapped ready for freezer. [illegible] per lb. Approximate weight 40 to [illegible] lbs. per side. Phone GR [illegible] anytime.

STYROFOAM SHEETS, IN WHITE or colors, and Styrofoam balls for Christmas decorations, table centres, etc. Industrial Plastics, [illegible] Fort. EV [illegible]

FOR SALE — 1 DOUBLE-OVEN Moffat electric range, [illegible], 1 Frigidaire, [illegible] both excellent condition; kitchen cabinet sink unit, [illegible] Ph. EV [illegible]

BOY'S SOCCER BOOTS, SIZE 7, [illegible] Ice skates, size 7-8, [illegible] Roller skates (Sunshine) [illegible] Assorted trucks, [illegible] to $1.00. GR [illegible] ask for Roy.

ALMOST NEW 8-MM. HOLIDAY II triple turret movie camera, built-in exposure meter, [illegible] Ivill Fellhaven Road.

LIONEL TRAIN, [illegible], COMPLETE, ly mounted and wired on 4x12 board, with [illegible] accessories. Total value [illegible]. Bargain, [illegible] GR [illegible]

HURRY — ONLY A FEW MORE days left for free dryer installation. Call Ralph Smith or Bob Rogers now! Kent's Ltd., EV 3-7104.

ELECTRIC RAZOR, 1960 FLEETwood TV combination and double Golden V aerial with 20' telescopic pole. EV [illegible]

VIOLINS, HALF, [illegible] FULL, [illegible] portable ... heater, [illegible] Lionel train, [illegible] boy's skates, size [illegible] Phone GR [illegible]

GENUINE ORIENTAL RUG, [illegible] lady's desk, Queen Anne style, walnut, [illegible] Phone EV [illegible]

TWO [illegible] TUBELESS WINTER tires, girl's white skates, size [illegible], guinea pig and cage. EV [illegible]

ESQUIMALT PHARMACY
Sunday and holiday hrs. 4 p.m.-9 p.m.
[illegible] Esquimalt EV [illegible]

BIRD CAGE WITH CHROME stand, [illegible], 2-burner hotplate, [illegible] Phone EV [illegible]

CONVERTO, NEW CONDITION, cabinet radio, spring-filled couch. GR [illegible]

PAY LIGHT AND PHONE BILLS
FAIRFIELD PHARMACY
DRUG [illegible] COOK EV [illegible]

SMALL SPRAY MACHINE COMplete, wood and coal stove; [illegible] and bar stools. EV [illegible]

1 SINGLE BED COMPLETE, 1 small ... needs some repairs. Ph. EV [illegible]

MONE AND SCHUFFENER PIANO, [illegible] washing machine, white enamel, [illegible] GR [illegible]

FOR SALE, BABY CARRIAGE, good condition, [illegible] GR [illegible]

BABY BUGGY FOR SALE, [illegible] GR [illegible]

ALUMINUM WATERLESS COOKware, canner-roaster. EV [illegible]

BABY CARRIAGE LIKE NEW, [illegible] EV [illegible]

1959 ENCYCLOPEDIA BRITANNICA complete, [illegible] EV [illegible]

GIRL'S 3-PCE BLUE COAT SET, size [illegible] Phone EV [illegible]

AQUARIUMS FOR SALE. PHONE after 5. EV [illegible]

82 MISCELLANEOUS FOR SALE

HIGHEST QUALITY
LOWEST PRICES IN TOWN
AT OAKCREST FOODS
[illegible] QUADRA
Open every nite till 9 p.m.
Canada Choice Red Brand stewing beef, all lean, only .... [illegible] lb.
Sausage meat, made from the finest of meats, only [illegible] lb.
Pink Grapefruit, new crop, large size, [illegible] for .... [illegible]
Coffee, reg or fine grind, good Breakfast .... [illegible] lb.
Here's one — Extra Special TONI Home Permanent only $1.39
Icing Sugar. Compare this price. 2-lb. carton .... [illegible]
Cream of Mushroom or Chicken Noodle Soups, Aylmer's only, 3 tins .... [illegible]
[illegible] luncheon meat, extra low price, 3 tins $1.00
Wilson's fancy whole corn kernels, 2-lb. cello bag .... [illegible]
Frozen Pies, apple, cherry, boysenberry, peach. These are large pies. Your choice only .... [illegible] each
Cello Spinach, ready to cook. Only .... [illegible] bag
Hubbard Squash, local from the farm .... [illegible] lb.
B.C. Red Delicious apples, right from the Okanagan. 40-lb. case .... $1.[illegible]
Canada Choice cross rib roast, lean .... [illegible] lb.
Swift Premium Ham Steaks only .... [illegible] lb.
Prices effective Monday, Tuesday, Wednesday
We reserve the right to limit quantity

FREEZER MEATS
Baby beef
Sides, 47c lb
Cut, wrapped, sharp frozen.
Hinds, 55c lb
Fronts, 39c lb
HARVEY'S MEATS
2709 Quadra EV [illegible]

KITCHEN
REMODELLING
Whether you need a new sink or a complete new kitchen, phone for one of our kitchen planning experts to give you free advice
Free Estimates
Phone today!
W. R. MENZIES & CO.
911 Fort EV 3-1112

T
TOYS
Y
S
A beautiful selection now on display
D & D TIRE
Victoria and Duncan

PRESCRIPTIONS FOR OLD AGE PENSIONERS A SPECIALTY
SAVE TIME! PAY
Light and Phone Bills
TWO LOCATIONS
McCall Davey Drug Store
1409 Douglas, EV 2-[illegible], EV 3-[illegible]
Shelbourne Drug Store
Hillside and Shelbourne, EV 4-[illegible]

22 SMITH AND WESSON REvolver, [illegible] cash. EV [illegible]

83 MISCELLANEOUS WANTED

Industrial Iron & Metal
TOP PRICES PAID
For
Copper—Brass—Aluminum
Batteries—Lead
Scrap Iron
OPEN ALL DAY SATURDAY
(For Your Convenience)
[illegible] Tyee Rd. EV [illegible]

ORIGINAL PAINTINGS
By recognized Canadian, British and Continental Artists, are now being accepted for our next picture auction.
LUNDS, [illegible] Fort St., EV [illegible]

GROCERY SHOPPING CARTS, chrome nesting type, $12 each; also flush toilet and tank, complete, $30. EV [illegible], EV [illegible]

CASH ADVANCED OR BUY OUTRIGHT — FURNISHINGS, CARS, APPLIANCES. MAYNARD'S, 731 JOHNSON. EV [illegible], EV [illegible]

PAPER WANTED
Free Pickup
Newspapers and Magazines
We Buy Beer Bottles. EV [illegible]

WANTED — 1 OR MORE USED aluminum farm gates, 10 ft. wide by 3 ft. high, with fittings. Reply Victoria Press, Box [illegible]

Dozen old books about Canada, B.C., may be the ones we want.
ADELPHI BOOK SHOP
[illegible] FORT EV [illegible]

CASH PRICES PAID FOR GENTLEmen's good used clothing. The [illegible] 1327 Broad Street. EV [illegible]

KILSHAWS
CASH FOR FURNISHINGS
EV [illegible]

LUNDS AUCTIONEERS
BUY—SELL—APPRAISE
[illegible] FORT EV [illegible]

USED FOX NETTING WANTED, 2" mesh. BURNSIDE CARADIO. EV [illegible]

GOOD BOOKS ALWAYS BOUGHT
HAUNTED BOOKSHOP
[illegible] Fort EV 2-1477

OLD FREEZERS AND REFRIGERators for repairs. EV [illegible] G.B. Refrigeration, [illegible] Bay Street.

WANTED, GRAND PIANO, IN good shape. EV [illegible]

WANTED, OLD COINS AND CANAdian silver dollars. EV [illegible]

OLD GILT FRAMES, FANCY brass, glass, china, etc. EV [illegible]

WANTED — USED FURNITURE. Holland Bros. & Co. EV [illegible]

WE PAY CASH FOR USED GOODS. Island Trading, [illegible] Gov't. EV [illegible]

LETTER-SIZE STEEL TRANSFER cases. GR [illegible]

WANTED—GIRL'S 26" BICYCLE. EV [illegible]

SHALLOW OR DEEP WELL PUMP. Evenings, GR [illegible]

40-FT. ALUMINUM LADDER, IN good condition. EV [illegible]

WANTED — GOODMAN'S LOUDspeaker, Axiom 150. EV [illegible]

WANTED—LARGE CRIB IN GOOD condition. EV [illegible]

PLOW, FOR CHOREMASTER CULtivator. EV [illegible]

84 SWAPS

CAR*RITE Motors Ltd. Will take anything of value in trade, cameras, appliances, TV, boats, etc., on our premium cars.
CAR * RITE
2100 Quadra EV 2-3013

6 PIECES CUSTOM BUILT UPholstered furniture, never used, chesterfield and chair with matching footstool, Cogswell chair and ottoman stool and TV swivel chair. Cost [illegible], for boat and trailer or what have you? Will also sell. GR [illegible]

HEAVY-DUTY 12" RED STAR radial arm cut-off saw, 1½ h.p., [illegible] 15-h.p. Evinrude, [illegible] good condition, [illegible] or swap for chain saw. GR [illegible]

[illegible]-INCH BLACK AND DECKER drill with press. Swap for [illegible] or sell. EV [illegible] or GR [illegible] evenings.

WILL SWAP MY BUILDING LOT for car and cash. GR [illegible]

TRADE 1958 DODGE SEDAN FOR boat. Phone EV [illegible] evenings.

The Daily Crossword Puzzle

ACROSS
1. Kiss.
6. Escape.
10. Stain.
14. A disciple.
15. A direction.
16. Walking stick.
17. Region.
18. Refine.
19. Bewildered.
20. Precautions.
22. Finest.
23. Depends.
24. One who serves.
26. Bites lightly.
27. Craft.
[illegible]
[illegible]
33. Brain part.
37. Get up.
[illegible]
39. Woodland animal.
40. Fruit drink.
41. Newly married woman.
42. Dreads.
43. Myself.
44. Wading bird.
45. A number.
46. Make believe.
47. Takes into custody.
52. Spanish fleet.
[illegible]
54. Frolic.
55. Hawaiian garlands.
[illegible]
58. Ripped.
59. Spouses.
60. Roman road.
61. Work animal.
62. Winter vehicle.
[illegible]
64. Crawl.

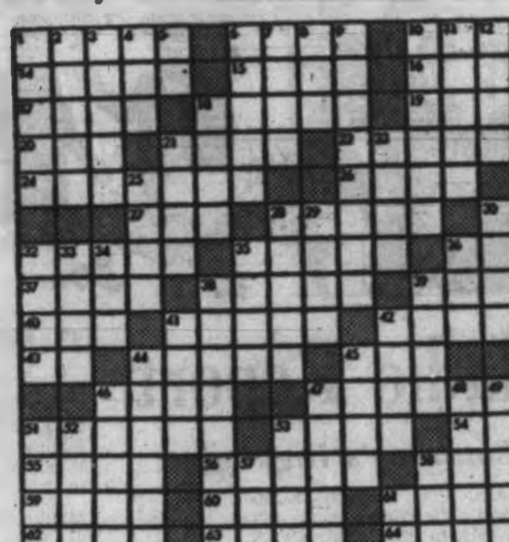

DOWN
1. Precious stones.
2. Eagle's nest.
3. Guide.
4. Beverage.
5. Senior (abbr.).
6. Banquet.
7. Final.
8. Superlative ending.
9. Infinite duration.
10. Poles.
11. Desert garden.
12. Arrow poison.
13. Meadows.
18. Departed.
21. Naked.
[illegible]
[illegible]
25. Weight allowance.
28. Row.
31. Rowing implements.
32. Stall.
33. Military assistant.
34. Employ.
35. Ache.
36. Vegetable.
38. Theatrical.
39. English sand hill.
41. Small nail.
42. Forest plant.
44. Pursued.
45. Waste allowance.
46. Ill.
47. States.
48. A plant seed.
49. Cheerless.
50. Precipitous.
51. Gifts.
53. Actual.
55. Heavy blow.
57. Greek letter.
58. Rocky hill.
61. House of Commons (abbr.).

Answer to Previous Puzzle

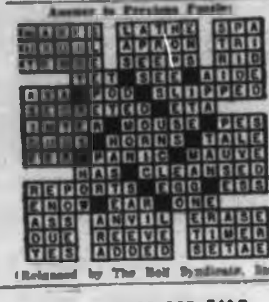

(Released by The Bell Syndicate, Inc.)

85 ANTIQUES

WE TURNED AWAY
over 100 clients who, after seeing our FALL ANTIQUE SALE on display, wished to place their cherished pieces in this sale. We are sorry. CONSIGN NOW FOR OUR NEXT FINE ANTIQUE AUCTION SOON.
Ring
MAYNARD'S, EV 4-1621
For Large Appraisals

90 PETS

HEATED KENNELS, BEST OF care for your pets. Separate cattery with extra large cages. 3 miles from ferries. Heatcliffe Boarding Kennels. GR [illegible]

EXCELLENT REGISTERED GERman Shepherd pups sired by German import, males [illegible], 1 female [illegible]. GR 7-2254.

FOR SALE — REGISTERED NORwegian Elkhound puppies. G. Jorgensen, RR 1, Courtenay, B.C. Phone Courtenay 1146.

HARVEY'S PET FOOD, ALL meat, 2 lbs. for [illegible]. Harvey's Fine Meats Ltd., 2709 Quadra at Hillside. EV [illegible], EV [illegible]

JOYLAND BOARDING KENNELS off Pat Bay Hwy., individual kennels with runs, exercise field. GR [illegible]

CHIPMUNKS MAKE LOVELY pets. Rudy's Petpark Zoo, Durrance Road.

TRISANNA BOARDING KENNELS. Pick-up and delivery. German Shepherds for sale. GR [illegible]

BABY BUDGIES, TALKING strain. Domestic Sales, 29 Burnside W. EV [illegible]

NEW SHIPMENT OF TROPICAL fish and aquarium plants. N.W. Pet Supplies, [illegible] Quadra. EV [illegible]

CROSS-BRED SPANIEL PUPPIES, will make wonderful pets. [illegible] GR [illegible]

WIRE-HAIRED FOX TERRIER, male, 6 months. Registered, [illegible] EV [illegible]

WANTED—YOUNG DOG OR PUP, Cairn or West Highland preferred, male or female. GR [illegible]

REGISTERED ENGLISH SPRINGer Spaniels. Good hunters. [illegible] Pat Bay Highway.

DEB-ON-AIR POODLE PARLOUR. Cream or black poodle pups for sale. GR [illegible]

2 MALE AND 1 FEMALE PUPS, free to good home. EV [illegible]

LOVELY REGISTERED GERMAN shepherd pups for sale. EV [illegible]

ATTRACTIVE KITTENS NEED homes. C.P.L. EV [illegible], EV [illegible]

SUPER ENGLISH SPRINGER PUPpies. GR [illegible], GR [illegible]

GERMAN SHEPHERD AND LABrador cross pups. GR [illegible]

SMALL BREED PUPPIES, MALES [illegible], females [illegible]. GR [illegible]

BIRD CAGES, STANDS, [illegible] EACH. Hamster cage, wheel. EV [illegible]

REGISTERED COLLIE PUPS, sable. 1342 Trans Canada. GR [illegible]

MICHAEL WILLIAMS BOARDING and Training Kennels. GR [illegible]

PUPPIES FOR SALE, MOTHER thoroughbred cocker. EV [illegible]

2 SPRINGER SPANIEL PUPPIES for sale. 8 weeks old. GR [illegible]

BOXER PUPS, 8 WEEKS, REGIStered champion stock. EV [illegible]

LAYFIELD COCKER PUPPIES — registered. GR [illegible], GR [illegible]

BORDER COLLIE PUPS. PAT Beale. GR [illegible]

BEST FOR CHILDREN, GOLDEN Lab pups, $15. GR [illegible]

BORDER COLLIE PUPS OF GOOD working strain. GR [illegible]

BLACK MALE COCKER PUPPY, 8 weeks old, $10. GR [illegible]

[illegible] BLACK LABRADOR REtriever puppies. GR [illegible]

91 CHICKS, POULTRY, HATCHING EGGS AND SUPPLIES

WHITE OR BROWN PULLETS and laying chickens for sale. GR [illegible]

TOP-RATE PAY FOR LIVE POULtry. Victoria Poultry. EV [illegible]

PULLETS, ALL AGES
Pott, [illegible] Old West Rd. GR [illegible]

92 LIVESTOCK, SUPPLIES

12-YEAR-OLD REGISTERED THOROughbred mare, in foal to registered Arabian; 2-yr-old half thoroughbred filly, broken to ride, 18 mos. registered Anglo-Arabian filly, 6 mos. Anglo-Arabian colt. Will consider any reasonable offers. [illegible] West Road.

HAVE AVAILABLE 5 BLACK Angus steers in prime condition. Inspection invited in barn at [illegible] Blenkinsop Rd., between 3 and 4 p.m. Nov. 10 and 11.

10 GRADE EWES, GOOD CONDItion. Bred, registered Southdown. Also 4 geese. GR [illegible]

HORSE OWNERS, BEST OF CARE, at reasonable rates. [illegible] Boarding Club. GR [illegible]

FOR SALE—2 CALVES, 1 WEEK old, Ayrshire-Holstein cross. [illegible] Rowland. GR [illegible]

NEXT FARMERS' AUCTION SALE, Saturday, Nov. 18, 1.30 p.m. Bring what you have for sale. EV [illegible]

PUREBRED GUERNSEY HEIFER. Vaccinated. 14 months. Reasonable. GR [illegible]

SERVICE OF YOUR FARM BY Angus bull. GR [illegible], GR [illegible]

HIDES, COWS, VEAL, LIVESTOCK of all kinds bought. GR [illegible]

[illegible] FARMER NEEDS HORSES and cows. [illegible] anytime. EV [illegible]

HAVE BULL, WILL TRAVEL. Hereford. EV [illegible]; 9-6, GR [illegible]

IN-PIG SOWS FOR SALE. MAB-ley. GR [illegible]

DONKEYS, PONIES, [illegible] UP. Mattick's Farm. GR [illegible]

[illegible] ALUMINUM HORSE trailer, lights and brakes. EV [illegible]

99 NEW CAR DIRECTORY

RAMBLER, HILLMAN, SUNBEAM, Humber, Rover, Metropolitan. Jameson Motors Ltd., 740 Broughton Street. EV [illegible]

100 CARS FOR SALE

1955 FORD, $135 OR NEAREST offer. EV [illegible]

1955 MORRIS, [illegible] EV [illegible]

100 CARS FOR SALE

E mpress
M otors
P resent
R eally
E xcellent
S ales
S election

ONE OWNER
TOP CONDITION

61 VAUXHALL Super Victor, beige and brown $1,795
61 PONTIAC Strato Chief 6 Sedan, green $2,595
60 VAUXHALL Super Victor, maroon $1,495
59 DODGE Regent Sedan, brown $1,795
59 VAUXHALL Super Victor, blue $1,395
58 PONTIAC De Luxe, automatic, radio $1,995
60 PEUGEOT 403 Sedan, beige $1,895
59 SIMCA Beaulieu V-8 Sedan, blue $1,495
59 VAUXHALL Velox Six Sedan, blue $1,695

30-DAY
EXCHANGE
30-DAY 50-50
GUARANTEE

Free Life Insurance in GMAC contract. We aim to give customer satisfaction

A GOOD DEAL
AND A GOOD DEAL
MORE

55 AUSTIN A-55 Sedan, grey $795
54 CHEV Bel Air Sedan, beige and brown $895
53 CHEV Sedan, black $595
53 CHEV Sedan, blue $695
53 DODGE Sedan, blue $595
53 STUDEBAKER Sedan, grey $395
56 DODGE Sedan, green and ivory $975
56 PLYMOUTH 2-Door, coral and ivory $975
56 METEOR Sedan Automatic, blue $1,095
56 CHEVROLET Bel Air Sedan, radio, turquoise $1,395
56 PONTIAC Sedan V-8, radio, blue $1,295
55 DODGE 2-Door, blue $895
57 DODGE Sedan, blue $1,195
55 BUICK Century Sedan, Automatic, radio, blue $1,295
52 CADILLAC Sedan, Automatic, radio, blue $1,195
50 CHEV 2-Door, radio, beige $1,895
56 VOLKSWAGEN, brown $895
54 HILLMAN Sedan, black $380
50 HILLMAN Sedan, grey $250
50 PONTIAC Tudor, blue $295
54 DODGE Sedan, as is $300
50 FORD Convertible $495

EMPRESS MOTORS
900 Fort St. EV 2-7121

1958 BRITISH FORD ANGLIA, terms. GR [illegible]

1958 MORGAN, LOW MILEAGE. EV [illegible]

1956 PONTIAC SEDAN, GOOD CONdition. $1,300 or offer. EV [illegible]

[illegible] DODGE, A-1 CONDITION. SEE at [illegible] Carman.

1953 FORD MAINLINER, BEAUTIful condition. $825. EV [illegible]

'50 FORD 2-DOOR COACH. PHONE GR [illegible]. Best offer.

'46 PLYMOUTH COUPE. REAL clean and cheap. EV [illegible]

HOT ROD MODEL T OFFERS. [illegible] Arnot. EV [illegible]

1958 AUSTIN A-40. EV [illegible]

100 CARS FOR SALE

$$$$$$$$$$$$$$$$

NO DOWN
PAYMENT
(On Approved Credit

50 HILLMAN Minx
Full Price $195
$13 PER MTH.

50 AUSTIN A40
Full Price $295
$19 PER MTH.

52 AUSTIN Somerset
Full Price $395
$25 PER MTH.

52 MORRIS Minor
Convertible
Full Price $395
$25 PER MTH.

60 RENAULT
Dauphine
Full Price $1395
$56 PER MTH.

PAYMENTS INCLUDE
Tax, Registration and Transfer

NO MONTHLY
PAYMENTS
Until Feb. 1st

46 PONTIAC Coupe
Full Price $75
$8 PER MTH.

50 FORD Sedan
Full Price $245
$16 PER MTH.

52 PONTIAC
Custom radio
Full Price $395
$25 PER MTH.

53 BUICK Hardtop
Automatic, radio
Full Price $495
$22 PER MTH.

53 PONTIAC Sedan
Full Price $595
$27 PER MTH.

54 STUDEBAKER
Overdrive trans.
Full Price $695
$31 PER MTH.

55 RAMBLER
Overdrive, radio, seats Pullmanized
Full Price $895
$40 PER MTH.

ENSIGN MOTORS
LTD.

RENAULT
* Sales
* Service
* Parts

EV 5-9761 EV 5-9762

"TEST DRIVE THE GORDINI"

$$$$$$$$$$$$$$$$

JAMESON MOTORS LTD.
740 Broughton St.

[illegible] AUSTIN A-55 Sedan, One owner .... [illegible]
60 HILLMAN Convertible, like new .... $1,[illegible]
[illegible] NASH Rambler Sedan, black .... [illegible]
[illegible] MORRIS MINOR Coach, Special at .... [illegible]
[illegible] HILLMAN Sedan, Reduced to .... $1,[illegible]
56 PLYMOUTH Sedan, new paint. Special .... [illegible]
[illegible] ANGLIA [illegible], like new .... $1,[illegible]
56 CHEVROLET Sedan, one owner. See this .... [illegible]
[illegible] AUSTIN Sedan. Runs well. Special at .... [illegible]
[illegible] SINGER GAZELLE Sedan, like new .... $1,[illegible]
[illegible] SUNBEAM RAPIER Convertible, O.D., radio .... [illegible]
[illegible] RAPIER Demonstrator, Hillman Sedans.

Open Evenings
EV 4-[illegible]

BARGAIN: 1956 BUICK SPECIAL two-door hardtop. Automatic, power steering, good rubber. One owner. Price $1,[illegible]. Phone [illegible]

1957 CHRYSLER COUPE, GOOD condition. New clutch, [illegible] Ph. EV [illegible]

61 RENAULT, $1,575. WILL ACcept small trade. Can be financed. GR [illegible]

1956 FORD, EXCELLENT CONDItion. EV [illegible]

FIRST OFFER OVER [illegible] TAKES 1959 Austin Devon. EV [illegible]

[illegible] VAUXHALL VICTOR, [illegible] miles, best offer. EV [illegible]

'50 AND '51 CHEV SEDANS, TOP condition. EV [illegible]

1949 CHEV SEDAN, MINT CONDItion. EV [illegible] or EV [illegible]

1957 VOLKSWAGEN DE LUXE — will take trade. EV [illegible]

FOR SALE PRIVATELY, [illegible] BUICK, exceptional buy. [illegible] EV 2-[illegible]

100 CARS FOR SALE

MORRISON'S
MORRISON'S

The Island's Largest
And Busiest
Dealer

[illegible] DODGE SEDAN, heater. [illegible] Reg. $[illegible] .... $[illegible]
[illegible] PONTIAC SEDAN, heater. Reg. $[illegible]. Now .... $[illegible]
57 PONTIAC HARDTOP, radio. Reg. $[illegible]. Now .... $[illegible]
[illegible] STUDEBAKER HAWK Hardtop, 2-tone. Reg. $[illegible] .... $[illegible]

FULL
RETAIL
FOR YOUR TRADE-IN

[illegible] METEOR SEDAN, only .... $[illegible]
54 PONTIAC 2-Door. Reg. $[illegible]. Special .... $[illegible]
[illegible] MONARCH, radio, whitewalls .... $[illegible]
[illegible] PLYMOUTH SEDAN, only .... $[illegible]
[illegible] CHEVROLET SEDAN. Radio .... $[illegible]

!!!!!!!!!!!!!!!!
!!!!!! EARLY !!!!!!
BIRD
SPECIAL

55 FORD FAIRLANE
V-8, Automatic, Radio, Heater, Style Tone and Whitewalls
EARLY BIRD PRICE
$1095

!!!!!!!!!!!!!!!!

[illegible] OLDSMOBILE Super [illegible] 4-Door Hardtop, automatic .... $[illegible]
[illegible] CHEVROLET SEDAN, V-8, automatic, radio. Reg. $[illegible]. Special .... $[illegible]
[illegible] CHEVROLET SEDAN, heater, 6-cyl. economy. Reg. $[illegible]. Now .... $[illegible]

THE ISLAND'S
LARGEST STOCK OF
TRULY PREMIUM
QUALITY USED CARS!

[illegible] CHEVROLET SEDAN, V-8, automatic .... $[illegible]
57 CHEVROLET 210 SEDAN, radio, heater. Reg. $[illegible]. Now .... $1[illegible]
[illegible] FORD CUSTOM [illegible], 6-cyl., automatic. Reg. $[illegible]. Now .... $[illegible]

MORRISON'S
"PEACE-OF-MIND"
PACKAGE!

All Cars Safety-Lane Plus
G.M. Standard Reconditioning Plus
All Cars Clearly Priced Plus
30-Day 50-50 Warranty Plus
6 Months 25% Warranty Plus
30-Day Unconditional Exchange Plus
No Down Payment to Good Credit Risks Plus
6-Month Free Lubrication Plus
Free Life Insurance on All Contracts

IMPORTS

61 VOLVO, Sport 2-Door, only [illegible] miles .... $2[illegible]
60 ENVOY CUSTOM. Reg. $[illegible]. Now .... $[illegible]
[illegible] VOLKSWAGEN, Popular model at .... $[illegible]
[illegible] HILLMAN, economy. Reg. $[illegible]. Now .... $1[illegible]
[illegible] MORRIS OXFORD. Reg. $[illegible]. Now .... $[illegible]
[illegible] VAUXHALL CRESTA. Reg. $[illegible]. Now .... $[illegible]
54 HILLMAN. Reg. $[illegible]. Now .... $[illegible]

Island's Largest and Busiest Dealer

MORRISON
CHEVROLET-
OLDSMOBILE
LTD.

940 Yates EV 3-1108

P P P P P P P P P P P P
PLIMLEY
ON YATES

60 MORRIS Oxford 4-Door Sedan, low mileage, one owner $1695
60 VOLKSWAGEN De Luxe, 13,000 miles, immaculate $1645
59 AUSTIN Sprites. Two beauties to choose from $1445
59 RENAULT Dauphine. Custom radio, leather upholstery $1195
58 BORGWARD Sed., low mileage, very clean $1395

PLIMLEY
1010 Yates, EV 2-9121
P P P P P P P P P P P P

K.M. MOTORS
Specials

61 CHEV 4-Dr. Wgn. .... $[illegible]
[illegible] PLYMOUTH HT. A/T. V-8 .... $[illegible]
[illegible] CHEV 2-Door, R. .... $[illegible]
[illegible] PLYMOUTH V-8, A/T. .... $[illegible]
[illegible] AUSTIN A-55. Radio .... $1[illegible]
[illegible] DODGE Suburban .... $[illegible]
[illegible] OLDS 88 2-Dr. Sedan .... $[illegible]
57 FORD 4-Dr. radio .... $1[illegible]
[illegible] TR3 as Special .... $[illegible]
[illegible] CHEVROLET 4-Dr. Sedan .... $[illegible]
[illegible] Yates EV [illegible]

ROYAL AUTO SALES
[illegible] JAGUAR XK 120 .... $[illegible]
[illegible] RENAULT, radio .... $[illegible]
[illegible] METEOR 2-Door .... $[illegible]
[illegible] VANGUARD Sedan .... $[illegible]
[illegible] BUICK Hardtop .... $[illegible]
[illegible] HILLMAN .... $[illegible]
[illegible] PLYMOUTH V8 .... $[illegible]
[illegible] BUICK Wagon .... $[illegible]
[illegible] PREFECT .... $[illegible]
[illegible] MONARCH Hardtop .... $[illegible]
1336 YATES ST. EV [illegible]

DEPENDABLE
WINTER DRIVING
[illegible] PLYMOUTH, V-8, AT .... $[illegible]
[illegible] METEOR, Rebuilt Motor .... $[illegible]
[illegible] DE SOTO, Like New .... $[illegible]
[illegible] DODGE, AT .... $[illegible]
[illegible] ZEPHYR, Clean .... $[illegible]
* YOUR TERMS *
MIDTOWN AUTO SALES
[illegible] Yates EV [illegible]

STATION WAGON
[illegible] Plymouth, A-1 shape, take small car as part payment, easy terms. Mr. Douglas. EV [illegible]

[illegible] FORD. GR [illegible]

100 CARS FOR SALE

ANNOUNCING
The Opening
of
CAR * RITE
Motors Limited

2100 Quadra Street
at Pembroke

Owned and operated by
DAVID C. CARERE

CAR * RITE
will specialize in clean, mechanically sound premium automobiles. All sold on a 15-day free exchange basis and fully covered by a 6-month CAR * RITE warranty in writing. By special arrangement with British Acceptance Corporation Ltd. we offer a low down-payment family budget plan.

You are cordially invited to visit our new office and view our superbly-groomed selection of desirable automobiles. And please remember

"The Price Is Right at CAR * RITE."

1957 PONTIAC
4-Dr. Hardtop
Fully equipped with auto trans, custom radio, padded dash, backup lights, winter tires, etc. etc. Positively a beautiful automobile and absolutely spotless throughout.
CAR * RITE Price, $1,795

1955 FORD
9-pass Ranch Wagon
Nicely equipped with custom radio, signals. A terrific unit for the family man. Loads of room and style.
CAR * RITE Price, $1,195

55 DODGE
Tudor
Rebuilt motor, paint average, interior clean.
CAR * RITE Price $595

55 PONTIAC
Laurentian V-8
Automatic 4-Door Sedan. Finished in beautiful coral and metallic grey two-tone. In mint condition. Equipped with push-button radio, power brakes. Has a new motor with less than 100 miles.
CAR * RITE Price, $1,295

56 PLYMOUTH
De Luxe Sedan
Push-button auto trans. This is a "one-in-a-million" original owner, with only 25,000 miles, and nicely equipped and immaculate.
CAR * RITE Price $995

55 CHEVROLET
De Luxe Sedan
6-cyl. Std trans. Fully equipped with custom radio, signals, new custom seat covers. A lovely family car.
CAR * RITE Price, $1,095

56 AUSTIN A-90
Westminster Sedan
A gleaming black beauty with red leather upholstery, custom radio and white side walls.
CAR * RITE Price $995

53 STUDEBAKER
Champion Sedan
Has custom radio and overdrive to stretch out the miles per gallon.
CAR * RITE Price $395

48 CHEV
Sedan Delivery
In exceptionally good running condition and it's clean.
CAR * RITE Price $195

Buy Rite At
CAR * RITE
MOTORS LTD.
2100 Quadra St.
at Pembroke
Kittycorner From
Jimmie Little
Phone EV 2-3013

CALEDONIA MOTORS
Yates at Cook

Volvo From $2195
Peugeot From $2295
Singer Gazelle 1960
Now is the Time to Buy a Convertible
1957 MERCURY CONVERTIBLE. ONE OWNER, AUTOMATIC, RADIO, NEW TOP, EXCELLENT TIRES. A CAR YOU WILL BE PROUD TO OWN. ONLY $1,[illegible].
Economy Car
A ONE-OWNER 1957 AUSTIN. CLEAN AS A PIN. EXCELLENT CONDITION. ONLY $[illegible].
The Price Is Right on this One
1955 PLYMOUTH SEDAN, RADIO, HEATER, IN EXCELLENT MECHANICAL CONDITION. ONLY $[illegible].
WE BUY OR SELL ON CONSIGNMENT!
Open Evenings, EV 5-2431

UNITY USED CARS
[illegible] METEOR Sedan Delivery, side windows $1,745
[illegible] MERCURY (MONTCLAIR) HT. Radio, AT, PB, PS, etc. .... $1,[illegible]
57 FORD Tudor .... $1,[illegible]
[illegible] MONARCH Convertible .... $1,[illegible]
[illegible] FORD "Victoria" HT, AT, radio .... $1,[illegible]
54 METEOR Tudor $1,195
54 PONTIAC Sedan .... $[illegible]
[illegible] ZEPHYR Sedan .... $[illegible]
[illegible] STUDEBAKER V-8 Sedan .... $[illegible]
[illegible] CHEV 2-Dr. Later .... $[illegible]
[illegible] CHEV Sedan .... $[illegible]

Cars Wanted
CASH OR CONSIGNMENT
TRADE UP TRADE DOWN
[illegible] Pandora EV [illegible]

JAGUAR MK VII AUTOMATIC SEdan, reg'd. Dec. 1956, comp. equipment, new battery, tires. April valve grind. Cert. Condition good. Phone E. L. Reid. Cumberland 344-G, or write RR 1, Cumberland, for viewing.

SHOWROOM CONDITION, 1961 Meteor Rideau 500. Complete financing. Contact Mr. Orey. Furniture Mart, Pandora and Broad St. 12-1 p.m., 4.30 p.m. to 7 p.m. No phone calls.

LUXON CAR AUCTIONS
PHONE FOR PARTICULARS
[illegible] FORT EV [illegible]

1959 AUSTIN A-55, LOW MILEage. Immaculate condition. Radio. Phone EV [illegible]

SMALL CARS, YOUR PRICE AND terms, any reasonable offer. [illegible] EV [illegible]

1951 FORD TUDOR, 8-CYLINDER, one owner, only $[illegible]. Phone EV [illegible], 5 to 7 p.m.

MUST SELL, 1955 FORD STATION Wagon, automatic, low mileage. Like new. EV [illegible]

1955 BUICK, FULLY POWERED. Will accept trade for [illegible] balance. GR [illegible]

1955 CHEVROLET 2-DR. STATION wagon, Standard 6, $1,175. Trade, terms. EV [illegible]

1960 AUSTIN, METALLIC BLUE, good tires and motor. [illegible] EV [illegible]

1955 TR3, MUST SELL, GIVE away price. EV [illegible]

[illegible] HILLMAN HARDTOP, GOOD condition. EV [illegible]

SELLING 2ND CAR, 1956 PREFECT. $[illegible]. GR [illegible]

100 CARS FOR SALE

T — E — L — M — A — C
No Money Down
SMALL CARS

[illegible] AUSTIN SEDAN .... $[illegible]
[illegible] AUSTIN WAGON .... $[illegible]
[illegible] ROVER SEDAN .... $[illegible]
[illegible] MORRIS SEDAN .... $[illegible]
[illegible] AUSTIN SEDAN .... $[illegible]
[illegible] OXFORD SEDAN .... $[illegible]
[illegible] VANGUARD SEDAN .... $[illegible]
[illegible] HILLMAN SEDAN .... $[illegible]
[illegible] AUSTIN SEDAN .... $[illegible]
[illegible] VAUXHALL SEDAN .... $[illegible]
[illegible] METRO CONVERTIBLE .... $[illegible]
[illegible] BORGWARD SEDAN .... $[illegible]
[illegible] THAMES PANEL .... $[illegible]
[illegible] ANGLIA TUDOR .... $[illegible]
[illegible] VAUXHALL SEDAN .... $[illegible]
[illegible] VOLKSWAGEN 2-DR. .... $1,[illegible]
[illegible] ISIS 6 SEDAN .... $1,[illegible]
[illegible] OXFORD SEDAN .... $1,[illegible]
[illegible] BORGWARD SEDAN .... $1,[illegible]
[illegible] ZEPHYR SEDAN .... $1,[illegible]

NO MONEY DOWN
FIRST PAYMENT
LATE DECEMBER
PAYMENTS TO 36 MONTHS
Low monthly payments are all that are necessary. Remember, terms tailored by Telmac are as easy as opening a dept. store charge acct.

[illegible]

Usually 40-50 Cars in Our Storage Facilities

1-YR. 50-50 GUARANTEE
Secured in Writing

T — E — L — M — A — C
SMALL CARS
Motormarket
[illegible] Fort. EV [illegible]
OPEN EVENINGS
Fri. [illegible] — Sat. [illegible]

SAVE $ $
ON THESE!

51 FORD, Fordor $195
54 DODGE, 2-Door Hardtop $625
56 DODGE 2-Door Sedan, one owner $1050
58 DODGE Suburban $1895

* TRUCKS *
56 CHEV ½-Ton Pickup $925
49 DODGE ½-Ton Pickup $300
56 VOLKSWAGEN Van $895

Willys Jeep Dealer
MOONEY & SONS
937 Fort St. EV 3-4177

BUY AND SAVE
AAA AND AAA

57 DODGE 4-Door Custom Station Wagon. 6-cyl engine, one owner. See it. Drive it. Buy it.
58 PONTIAC 6-cyl. Sedan. One owner. Beauty, $1695
[illegible] DODGE Tudor .... $[illegible]
[illegible] MERCURY Sedan .... $1,[illegible]
[illegible] SINGER Sedan .... $1,[illegible]
[illegible] AUSTIN Sedan .... $[illegible]
[illegible] PLYMOUTH Station Wagon $1,[illegible]
[illegible] VAUXHALL Sedan .... $[illegible]
56 METEOR Sedan, A.T., radio, two-tone paint, in top condition $1195

A & A CARMART
[illegible] Quadra opp. Safeway
EV [illegible]

TRADED ON
THE AMAZING
VOLKSWAGEN

PRICE CHALLENGER

58 FORD V-8 Sedan, automatic transmission, radio, 2-tone paint, whitewall tires, plastic seat covers.
Now only $1,695

SPEEDWAY MOTORS
LTD
971 Yates EV 5-2415

If You WANT Your Car
SOLD NOW FOR CASH
Enquire MAYNARD'S
Auctions
731-3 Johnson EV 4-5921

[illegible] STUDEBAKER LOWBOY, AUTOmatic, radio, heater, excellent condition. A steal at $[illegible]. [illegible] Lansdowne. EV [illegible]

FOR SALE—1955 TUDOR DODGE sedan, good condition. Owner will sell for cash or finance with minimum of $[illegible] down payment. Asking $[illegible]. GR [illegible]

1956 OLDS SUPER "88"
One owner, 2-dr. H.T. Fully powered and equipped. Must be seen to be appreciated. Phone owner, EV [illegible]

SAVE $[illegible]
1960 Fairlane 6 automatic. Excellent condition. Take over payments. [illegible]

1961 COMET DE LUXE SEDAN, automatic. Save [illegible]. Consider small trade or offer. Owner leaving. Ph. EV [illegible]

1960 ZEPHYR SEDAN, METICULously kept by owner, low mileage, radio, sacrifice $1,[illegible], private. Ph. EV [illegible]

BEST OFFER, [illegible] HILLMAN, [illegible] Prefect, [illegible] Dodge Station Wagon, [illegible], also [illegible] Cadillac for parts. GR [illegible]

[illegible] PONTIAC TUDOR, ECONOMY 6-cyl., top condition. Green in color with matching interior, trade accepted—terms. Bert Russell, EV [illegible]

SEE US—GOOD USED CARS
SAUNDERS & HITCHMAN
[illegible] Cadboro Bay Road EV [illegible]

[illegible] METROPOLITAN CONVERTible, nothing down, terms to suit. GR [illegible]

1958 VAUXHALL VELOX, CUSTOM radio, A-1 condition, terms. EV [illegible]

1960 MORRIS OXFORD TRAVELLER, white, red leather trim, radio, [illegible] miles. EV [illegible]

1954 CHEV COUPE, GOOD CONDItion. $[illegible] or offer. EV [illegible], [illegible] Island Road.

1951 FORD DINNER, TOP CONDItion, new rings and battery. $[illegible] EV [illegible]

[illegible] PLYMOUTH, SEMI-CUSTOM, equipped with '58 Plymouth V-8 and Torque Flite automatic. EV [illegible]

100 CARS FOR SALE

You Stand to Profit!

At

NATIONAL'S CLEARANCE SALE

At Wholesale to the Public!

• • • • • • • • • • •

BONUS BUYER BENEFITS ! ! !

- 6 Months' Written Warranty
- No Down Payment
- All Cars Clearly Priced
- Volume Low Prices
- Top Retail for Your Trade (Not Wholesale)
- The Largest Selection of Premium Cars
- Free Exchange Privilege

• • • • • • • • • • •

60 FORD Fairlane "500" WHOLESALE $2495

61 LARK, auto., big V8 WHOLESALE $1895

59 FORD Std. '6', 4-Door WHOLESALE $1795

57 PLYMOUTH Hardtop, auto., V8 WHOLESALE $1495

57 CHEV, auto., V8 WHOLESALE $1495

56 PLYMOUTH, std. '6' WHOLESALE $895

49 METEOR, 4-Door Sedan WHOLESALE $165

• IMPORTS •

Get More Miles per Gallon!

59 VAUXHALL Victor, 27,000 miles WHOLESALE $1695

59 VAUXHALL Victor, tan WHOLESALE $1195

56 VAUXHALL Velox WHOLESALE $895

50 AUSTIN, black WHOLESALE $165

"ALL CARS WINTERIZED"

"52 Respectable Years in the Automobile Business."

NATIONAL MOTORS

EV 4-8174 819 Yates

ALL NEW 62 LARK ONLY $2485

OLSON MOTORS

VICTORIA'S EXCLUSIVE FORD DEALER

• SELECTION • UNLIMITED

60 SIMCA Sedan, popular import, smart dawn grey $1199

60 CONSUL Sedan, gleaming black, de luxe red interior $1899

58 FORD 2-Dr., beautiful Fairlane, automatic. Extras $1699

57 PLYMOUTH Sed. Only 23,000 miles on this de luxe automatic $1349

56 AUSTIN Sedan. Extra well kept, pretty powder blue $899

55 PLYMOUTH Sed. Very clean, yellow and gold, radio $799

54 FORD 2-Door, nice condition throughout, radio $649

53 VANGUARD Sed. Full 6-pass. economy model $199

52 DE SOTO Sedan, powerful V8, radio and extras $449

51 PONTIAC Sedan, in good running condition $249

OLSON MOTORS

Your Downtown FORD DEALER

Wide Open Till 9 p.m.

1036 Yates EV 4-1144

HORWOOD BROS.

Morris - M.G. - Wollsely

BANK FINANCING

1960 JAGUAR IX Saloon. Completely equipped. Immaculate condition $4495

1957 CHEVROLET Bel Air Sedan, radio, automatic. A local family's second car $1595

1954 CHEVROLET Coach, radio, heater, very clean $795

1953 CHEVROLET De Luxe Sedan, radio, A-1 condition $495

1950 PONTIAC Sedan, tutone paint, WW tires $356

• SPECIAL •

1960 FORD THAMES VAN, side door, bench seats $1395

1956 VOLKSWAGEN Window Van, radio, seats, side door, snow tires $1145

MORRIS MINI-MINOR

10% DOWN, $44 PER MONTH

OPEN TILL 9 P.M. Wed., Thurs., Fri.

869 Johnson St. EV 3-4113

SUBURBAN MOTORS LIMITED

COMET METEOR MERCURY BRITISH FORD

Enquire about the "Suburban Plan." The easiest way to purchase used cars in Victoria.

Your car is your down payment.

NO PAYMENTS UNTIL JAN. 15TH

58 ZEPHYR Sedan, automatic, sapphire blue, with matching de luxe interior $1795

SAVE $200

59 PLYMOUTH V-8 Imperial, maroon with snow-white top and matching de luxe interior, stainless steel wheel disc. Was $1,995. Suburban Price $1795

57 METEOR automatic "6" Sedan, jet black, custom radio, one owner, low mileage. Economy plus $1,495

56 PLYMOUTH Belvedere, V-8, automatic, lovely green and white tutone. New seat covers. Immaculate. Only $995

53 MERCURY Monterey Sedan, V-8, automatic, radio, signals, moss green with matching interior. Snap $795

Suburban Motors

QUALITY USED CARS. COMPLETELY WINTERIZED! RECONDITIONED! GUARANTEED!

Suburban Motors

3377 N. DOUGLAS EV 6-8131

DOMINION MOTORS

Blanshard and Cormorant EV 5-5012

USED TRUCK CENTRE

60 STUDEBAKER 4-Dr. Station Wagon (8). Automatic. Radio, power steering. Pullmanized $2,895

60 STUDEBAKER Convertible. Radio, power top $2,795

56 BUICK H.T., A/T $1,495

54 DODGE Sedan. Good. $495

52 CHEV., automatic $345

TRUCKS

61 GMC ½-Ton Pickup. Wide side, long box, mobile bumper. Only 1,800 miles $2,295

55 CHEV 2-Ton cab and chassis $1,095

56 DODGE PICKUP, top condition $895

56 INTERNATIONAL S-160 Van $1,495

56 BEDFORD Van. Good $695

55 MORRIS Van $495

53 CHEV PICKUP, radio, new paint $595

52 GMC Panel, new paint $495

52 Sedan Delivery, radio, windows $495

50 CHEV Panel, new paint $395

OPEN TILL 9 P.M.

1962 N.S.U. PRINZ . . . UP TO 60 MILES PER GALLON.

1962 N.S.U. PRINZ . . . AIR COOLED REAR ENGINE.

1962 N.S.U. PRINZ . . . INDIVIDUAL SUSPENSION.

1962 N.S.U. PRINZ . . . LOW LICENCE COST.

1962 N.S.U. PRINZ . . . FULLY SYNCHROMESH 4-SPEED TRANSMISSION.

1962 N.S.U. PRINZ . . . FUN TO DRIVE—EASY TO BUY.

1962 N.S.U. PRINZ . . . NOW AT "MIDGLEY BROS."

TRADE UP! OR TRADE DOWN!

"USED SPECIALS"

53 CHEVROLET—CLEAN $549
53 FORD—AT. TOPS $695
55 CHEV—VERY GOOD $1095
57 VOLKS VAN—SHARP $1195

MIDGLEY BROS.

N.S.U. Prinz Dealer

2017 QUADRA ST. EV 5-9824
(NEXT TO JIMMIE LITTLE'S)

GRANITE MOTORS

BANK FINANCING

642 Burnside E. EV 6-4114

61 CHEV 2-Door $2,495
51 FORD Coupe $195
59 RENAULT Sedan $1,095
54 FORD Customline Sedan $545
58 CHEV Stn. Wgn. 4-dr $2,095
51 STUDE Sedan $175

SUPER MOTORS LTD.

60 Austin Healey, 3,000, de luxe, custom radio, hardtop and softtop. A real dream car for $2995
57 Ford Ranch Wagon, automatic, 4-door, radio and heater $1795
56 Vauxhall "6", very clean $1095
52 Ford Sedan $395

Trade Up or Down
NO DOWN PAYMENT REQUIRED
837 Yates Phone EV 5-0031

1951 CHEVROLET ½-TON STATION wagon, good rubber, heater, turn signals, new clutch, plugs and winterized. Closest offer to $400. Ph. GR 8-2469.

TRANSFERRED
1952 Dodge sedan, mechanically very good. Needs grill. A steal for $150. GR 4-1483.

'49 FLYING STANDARD 2-DOOR, 1 owner, 35,000 miles. Motor recently overhauled. $140. GR 5-4598.

'59 CHEV PARKWOOD WAGON, automatic, 6-cylinder. Take clean trade. EV 4-9549.

'55 BUICK SEDAN, AUTOMATIC, power steering, radio. Sacrifice. EV 4-9549.

'61 PREFECT SEDAN, RADIO, whitewalls. Bank financing. Phone EV 4-9549.

'46 STUDEBAKER, EXCELLENT body, good mechanically. What offers? EV 4-5647.

'58 CHEV, 2-DOOR HARDTOP, A-1 condition, $1,695 or reasonable offer. EV 4-1626.

1950 AUSTIN STATION WAGON, valves just done; tires good. $75. 52 Knollwood Rd.

BY OWNER, 1956 DODGE REGENT HT. Excellent condition throughout. EV 2-7345.

LEAVING COUNTRY — '59 DE luxe Volkswagen, radio, capri blue. Good condition. EV 6-6455.

ATLAS USED CARS
653 Cook Buy 'n' Sell EV 3-5514

CLEAN 1947 5-PASSENGER COUPE $175. Phone EV 4-1464.

1958 FORD 6-CYL. 4-DOOR SEDAN. Black and yellow. $1,700. EV 2-2696.

1954 5-PASSENGER FORD STATION wagon. Good condition. What offers? EV 3-2588 after 6 p.m.

1954 CHEVROLET STANDARD sedan. $375. 404 Lampson. EV 2-6276.

HEALEY 1955 4-CYLINDER. NEW motor, transmission. GR 9-3458.

1949 FORD 4-DOOR SEDAN, $200. EV 6-[illegible]

1960 CONSUL, RADIO, WHITE-walls. 1 owner. [illegible] EV 4-[illegible]

'56 PLYMOUTH 2-DOOR V-8. BEST offer. GR 1-[illegible]

1953 KAISER MANHATTAN AUTO-matic. Offers? GR 8-1183.

1959 VOLKSWAGEN VAN. TOP condition, low mileage. EV 2-3594.

101 FOREIGN IMPORT AND SPORT CARS

BRITISH MOTORS, B.M.W. CARS, [illegible] 2601 Douglas. Ph. EV 4-7848.

1959 AUSTIN HEALEY 3000 HARD-top convertible. All accessories; 4-seater. $2,795. Terms. EV 3-5802.

106 TRUCKS

McBean Truck & Equipment Ltd.

56 VOLKSWAGEN Panel, Very clean $1,100
51 CHEVROLET Panel $499
48 FARGO 1-Ton, Lic. $450
51 GMC Single-Axle, Lic., good 900 rubber $995

DAY AND NIGHT SERVICE

517 Herald St. EV 6-5509

1953 DODGE PICKUP; TAKE older car or pickup in exchange. KB 8 International tandem with rebuilt motor. Other trucks to pick from. EV 4-5524. Can be seen at 2735 Bridge St.

1951 GMC ½-TON PICKUP, 1950 Ford ½-ton pickup, 1952 Chev ¾-ton pickup. Trade and terms. 406 Treebank.

'56 MERC ½-TON, RADIO AND heatr, signals, new tires. Offers. EV 3-6291.

1961 COMMER VAN, 540 MILES. New car guarantee. EV 4-3244.

'55 G.M.C. DUMP. CHEAP. PH. EV 3-3182.

107 PARTS, TIRES AND ACCESSORIES

Your Car's "Heart" Is the BATTERY

For a strong, sure start every time get an "ACME"

12-VOLT BATTERY $12.75 Ex.

Delivered and Installed

FRANCIS BATTERY & TIRES, LTD.

Retreading Specialists
1413 Quadra Street EV 3-7083

BE SURE
BE SAFE
BE SENSIBLE

The cost of a Goodyear retread is ½ the cost of a new tire.

VICTORIA TIRE LTD.
Government at Herald EV 3-6184

• AUTO WRECKING •
ENGLISH & AMERICAN CARS
EV 6-2641 · EV 6-1813
420 BAY ST.
Victoria English Car Wrecking Ltd.

• BILL'S AUTO PARTS •
Full line of rebuilt and used parts. Body parts for most '50-'58 cars.
578 Viewfield Rd. EV 5-1123

Specials in Rebuilt

Transmissions and new gears.
CLARKE'S AUTO PARTS
3233 Douglas St. EV 3-0943

NEW CAR GUARANTEE
30 days or 4,000 miles
New pep for your old car, with an All State rebuilt engine.
Guaranteed trade-in allowance regardless of condition.
No crate deposit needed.
Fast shipping service.
Priced as low as $11 a month.
Simpson Sears Ltd.
762 Yates, Victoria
EV 6-1611

WRECKING
'53 Ford 4-door, '52 Mercury, '54 Studebaker, '56 Buick, '51 Mayflower, '53 Austin. Open Saturday and Sunday. Welding. EV 3-8444.

ISLAND AUTO PARTS
326 David St. EV 2-9879
Parts for most cars, trailer building a specialty. Reasonably priced.

100 DISCONTINUED MUFFLERS. $4.95. Sandy's Auto Parts, 1022 View Street. EV 5-4478.

ASK ABOUT POWER SURGE
Dominion Motors Ltd. EV 5-5012

LANGFORD AUTO WRECKERS
1074 GOLDSTREAM GR 8-2869

AL'S AUTO WRECKING, CARS 38 to 52. 214 Dundas. EV 3-8233.

• SUBURBANITE RETREADS •
Gavin Jack 1317 Quadra. EV 3-0331.

108 AUTO REPAIRS, SERVICE, TOWING

Victoria Transmission
SPECIALISTS
This month only — REBUILT HYDRAMATIC transmissions, $99.50 exchange.
TRANS-WILL, 90 Gorge Rd. W. EV 4-2851

FAST, TOP QUALITY, RADIATOR repairs, body work and painting at Morrison Chevrolet Oldsmobile, Ltd. Yates at Quadra. EV 3-1108.

HILLIARD'S ARENA SERVICE
Volkswagen Specialists
1930 Blanshard EV 3-7811

NORM'S BODY SHOP
EV 5-0934 24-Hr. Towing GR 7-2958

THE MUFFLER SHOP
15-Min. Service 2414 Govt.

TRANS-WILL, YOUR AUTOMATIC transmission specialists. EV 4-2851.

MILLSTREAM AUTO TOWING AND Wrecking. Models '29-'59. GR 8-6921.

109 AUTO BODY WORK AND PAINTING

MOONEY'S FOR FENDER REpairs, auto paint spraying, tailor-made seat covers, frame straightening, wheel alignment. 987 View Street, 808 Fort Street.

110 AUTO FINANCING and INSURANCE

WHO ELSE WANTS A NEW CAR?

Buy It Now With a Low-Cost, Life-Insured

SCOTIA PLAN LOAN

THE BANK OF NOVA SCOTIA

HAD AN ACCIDENT?

It takes a load of worry from your mind to know you have a modern NO-RATE-UP policy! Unlike most companies WE DO NOT SURCHARGE! You pay the same low rate year after year. Inquire now!

Cox-Ritchie Agencies
817 Fort Street Phone EV 3-4187

MINORS—CAR INS.
J. W. BUCKLER INS. AGENCIES
A. Sheard. 319-745 Yates. EV 3-2144.

UNDER 21? SEE US
5-Point Insurance Available
TERMS!
Cox Insurance Agencies Ltd.
1205 Broad. EV 2-1714

111 TRAILERS and TRAILER PARKS

WINTER HOBBY

3 unfinished 12-ft. trailers, 3 unfinished pickup coaches. You finish and save. All necessary parts in stock. Terms on approved credit.
Travel Trailer Rentals

BLUE BONNET COACH MFG. LTD. Millstream and Highway 1. GR 8-2514

28-FT. INSULATED MOBILE HOME complete with fridge, propane stove, oil heater, hot and cold water, flush toilet, double bed, chesterfield, table, chairs, etc. Year-round living for couple or single person. A snap. $1,250. Phone B. Clowes, Sooke. 472-5297.

BOB'S TRAILER SALES

See Kenskill Aristocrat, always a leader in their price range. 1 used 15' Siesta, $1,395 with brakes. 14' Siesta, $895; 1 only Loafer, $795. EV 6-3631. EV 2-5647.

50-FT. ANDERSON MOBILEHOME, immaculate condition, beautifully located on private property. Cost $6,000, sale price $3,200. Lew Rush, EV 3-4421 or GR 8-1769.

BEST BUYS IN MOBILE HOMES
WE'RE ALWAYS OPEN
Tote-em Trailer Sales
9 miles north on Trans-Canada Hwy

AL'S UTILITY BOAT TRAILERS. $75. Order now. 214 Dundas. EV 3-8233.

Winning Contract

By HOWARD SCHENKEN and RICHARD L. FREY

An English book of the kind that many newspaper column readers will enjoy has recently been published in the U.S. ("Pocket Book of Bridge Problems," by Ewart Kempson, 80 pages, $1.50, Barclay Bridge Supplies.)

Kempson is one of England's most popular writers on contract. He has published two similar books which were quite successful in England. The reader sees only two hands; his problem is stated and later, with all four hands shown, he can compare his play with the recommended procedure.

(Look at only the North-South hands)

Vul: Both

NORTH
♠ 9 8 7 6 5 4 2
♡ 8
◇ K 6 5 4
♣ J

WEST (D)
♠ A J
♡ A 9 7 3
◇ Q J 10 9
♣ 9 8 6

EAST
♠ K Q 3
♡ 5
◇ A 7 3 2
♣ 7 5 4 3 2

SOUTH
♠ 10
♡ K Q J 10 6 4 2
◇ 8
♣ A K Q 10

The bidding:

West	North	East	South
1 ◇	Pass	2 ◇	4 ♡
Dbl.	All Pass		

Opening lead: ♠ A

In today's hand, slightly modified from the book, West continues by leading the jack of spades. East, having played the spade three on the first trick, puts the queen on the next and you, South, ruff. How do you plan your play?

This looks like such a simple hand that if you encountered it at the bridge table you'd probably make the "automatic" play. Apparently you have only three losers and your only danger is in the trump suit so, 99 times in 100, you tackle that suit at once. But automatic plays are sometimes wrong because you don't think enough about them, and when you meet this in a problem book you are more apt to do what you should at the table: you try to figure out what may menace your contract's success. In this case, it's the possibility of losing two trump tricks.

If West has five trumps there's nothing you can do about it. But if he has only four you are not in danger unless East can gain the lead and play a third round of spades. Yet, if East has the ace of diamonds, you can't prevent him from getting the lead. In fact, if you stop here and lead a high trump, West makes his ace, puts partner in with the diamond ace and the third round of spades makes sure West's nine of trumps will make the setting trick.

Since you can't stop East from gaining the lead, how can you circumvent the result? The answer is to go to dummy with the jack of clubs, lead the third round of spades yourself and discard your losing diamond! By giving the defenders one trick instead of another, you preserve your contract against tthe obvious threat.

(Released by Associated Newspapers)

---

111 TRAILERS and TRAILER PARKS

LEISURE HOME

25'x8', One bedroom, 1956 model, A1 condition, only $2500

Triangle Trailer Sales
GR 8-3921 Res. EV 4-8456

Trailer Surplus Sale

15-ft. Santa Fe, one only, brand new, $1,195. Two used Santa Fe Cubs, $795. One used Cheyenne, 16 ft., $895. One used 8 ft. plus 4 ft. over-cab truck camper coach, $795. One near-new boat trailer, was $125, now $75.

BLUE BONNET COACH MFG. LTD. Millstream and Highway 1. GR 8-2514

SAVE $2000
HOUSE TRAILER

1960 35' x 10' mobile home, furnished, colored frig, range, Pembroke bath. SACRIFICE $3,500 (Terms)
Mr. Simpson, EV 2-7124, anytime.
BOORMAN INVESTMENT CO. LTD. 611 Fort St.

MUST SELL, 30x8, $1,800 OR NEAREST offer. EV 2-1297.

112 CARS AND TRUCKS WANTED

NEED CASH?
You can sell or trade down.
CAPRI MOTORS LTD.
1030 Yates EV 5-3513

SMALL CARS
TELMAC MOTORMARKET, 848 Fort

WANTED
Used Cars and Trucks
1959-1961 MODELS
ENSIGN MOTORS LTD.
Pandora at Quadra

WE NEED CLEAN USED CARS
Before Selling Consult Us
NATIONAL MOTORS
EV 4-8174 819 Yates

TOP CASH FOR GOOD CARS
A & A CARMART
2644 Quadra, opp Safeway EV 6-2712

PAT RUSSELL PAYS CASH FOR cars and trucks. Granite Motors, 642 Burnside E. EV 6-4114.

Before Selling Your Car
CONSULT MORRISON'S
Yates at Quadra EV 3-1108

WANTED
Clean cars and trucks for cash. Dominion Motors Ltd. EV 5-5012

SELLING? SEE ART'S CAR SALES. BURNSIDE at HARRIET. EV 3-8302.

115 MOVING and HAULING

YOU-DRIVE TRUCKS
Pickups, panels, 1, 2 and 3-ton moving vans with ramp and rear doors, fridge dolly. Only personal driver's licence required.
AVIS RENTS ALL
Types of Cars and Trucks
800 Douglas Street EV 2-2131

FREE ESTIMATES ON LOCAL and long distance moves. Call EV 3-5978 evenings.

116 HOTELS

ROYAL OLYMPIC HOTEL

Offers the lowest rates with all essential services; Telephone, elevator, lounge, TV, fire resistant. IN THE HEART OF THE CITY! 642 Johnson St. Phone EV 4-1187

Ritz Hotel, 710 Fort Street
FURNISHED APARTMENTS AND ROOMS — EV 3-1021
Elevator Service Permanent Transient

DEER LODGE, MILL BAY
Teas daily, please phone for lunches and dinners. Two-bedroom and one-bedroom furnished suites for rent. $75 and $70 per month. Bedrooms at winter rates. Phone Cobble Hill 57-R-1.

BEVERLEY HOTEL
In city centre. Moderate rates. Housekeeping rooms, TV in lounge. Transient and permanent guests. 724 Yates. Phone EV 4-0621.

DEVONSHIRE HOUSE. CLEAN, warm rooms. Kitchens available. Moderate. Permanent or transient. City centre. 750 Fort. EV 5-9125.

Comfortable Housekeeping rooms. Weekly, monthly. Reasonable.
YORK HOTEL — 711 JOHNSON

119 TOURIST ACCOMMODATION

CAPTAIN MORGAN'S LODGE, Genoa Bay, V.I., phone Duncan 1592—Wonderful winter vacation; comfortable accommodations, home-cooked meals; just relax for a week-end or longer. Reasonable winter rates. Early Sunday dinner for your convenience. Reservations, inquiries—Harry and Zelia Olmstead.

120 ROOM AND BOARD

MR. AND MRS. JULES LAVERtue, formerly of Sooke Harbour House, wish to announce that they have now established permanent residence at 1365 Rockland Avenue, and that they would like to take in 2 permanent house guests. If you would like to enjoy excellent food and the most comfortable family atmosphere please phone Mrs. Lavertue at EV 4-4134.

LOVELY HOME IN OAK BAY. Nice room on main floor. Elderly lady or gentleman. Excellent home cooking. EV 3-9582.

120 ROOM AND BOARD

A GUEST HOME WITH A HEART! A home away from home for older ladies. Your health and well being are our PRIME concern. This is not a nursing home, but the owner is a registered nurse. Lovely older home with garden, sun porches and excellent home cooking. Situated on a deadend street; it is quiet. Close to bus, movies, shops. Inquiries invited. EV 2-2839.

TUDOR GUEST HOUSE
For retired and elderly people. Finest accommodations at reasonable rates. Spacious lounge, TV, dining room or tray service if desired. Near sea and bus. 347 Foul Bay Rd., off Fairfield Rd. EV 5-0585.

LARGE DOUBLE ROOM FOR TWO sharing, older people. Warm, bright, tray service. Nursing care if needed. Many privileges. Victoria Press, Box 676.

FACING BEAUTIFUL BEACON Hill Park, warm room, good board, loving care for elderly person or couple; ground floor. EV 2-5216.

WIDOW WOULD LIKE 1 SEMI-invalid lady. Private room and board, laundry. Warm, quiet, reasonable. Phone EV 2-5694.

ROOM AND BOARD FOR 1 OR 2. Twin beds, private bath. Walking distance to town. $65 monthly. Call EV 4-2321.

PRIVATE FURNISHED BASEMENT room in young family home, Fairfield, close to park and ocean. $10 per week. EV 3-6878.

WANTED — SINGLE ROOM AND board for retired man in Victoria downtown private home or not too far out. Victoria Press, Box 687.

HOME AWAY FROM HOME. Working man preferred. 1919 Fernwood. EV 4-2053.

FAIRFIELD—GOOD FOOD. GOOD home. Warm and bright. Elderly person preferred. EV 3-2533.

ROOM AND BOARD FOR GIRLS or men. Home-cooked meals. Laundry. 82 San Jose. EV 2-1593.

ROOM AND BOARD WITH HOME privileges in Jubilee district. Reasonable. EV 4-0127.

LARGE BRIGHT ROOM AND board for man or woman in family home. EV 4-6509.

WARM, CLEAN, GROUND; WORKing or elderly people. EV 3-2253.

REFINED LADY WISHES ROOM and board, $85. EV 2-9371.

CRAIGMYLE, 1047 CRAIGDARroch. Hot and cold water. EV 5-9031.

COSY ROOM, GOOD HOME COOKing. Jubilee district. EV 2-6372.

FOR YOUNG MAN, NEAR BUILDings. EV 3-1020. 483 Superior.

COMFORTABLE HOME FOR MEN. Gorge district. EV 3-6709.

LICENCED REST HOME, CHRONIC home care. EV 3-4361.

BOARD, SHARE ROOM, $15 weekly, 2 working men. EV 5-8871.

NICE HOME, SINGLE OR SHARing. Jubilee area. EV 6-5077.

WORKING YOUNG MAN, CLOSE in. EV 4-6663.

BOARD AND ROOM. 504 CECELIA. EV 4-7849.

121 ROOMS TO RENT

COLONIAL INN

Warm, comfortable rooms at reasonable winter rates. Near park and sea. Parking. Fine restaurant. 770 Government EV 4-7151

LARGE FRONT ROOM, DOUBLE bed, private entrance, maid service, free parking. EV 6-2816. 1353 Pandora.

NICE, CLEAN, FURNISHED, QUIET—for lady. 931 McClure St. Near St. Joseph's.

CLEAN, WARM, REASONABLE. 656 Courtney. Windsor Hotel.

CLEAN AND SUNNY, AUTOMATIC oil heated. $30. EV 5-8916.

125 HOUSEKEEPING ROOMS TO RENT

SCOTT APARTMENTS
We cater to middle-aged and elderly tenants. Our rooms are warm, bright and extra large, fully furnished for light housekeeping, hot and cold water and gas ranges in all rooms, with or without private bath. $8 to $11 weekly. EV 2-1221.

BRIGHT HOUSEKEEPING ROOMS. Everything supplied. Nice district. Close in. Reservations accepted. Weekly rates. Mrs. Denison, 1007 Linden. EV 4-6325.

2 SEPARATE ROOMS WITH PRIvate entrance. 1 large room with fireplace and 1 smaller room. Near Jubilee and bus stop. Share kitchen and bath. Phone EV 3-6309.

LARGE, CLEAN, BRIGHT HOUSEkeeping room, furnished. $30. Suitable for elderly woman or business woman. Near Jubilee. EV 4-7930.

HOUSEKEEPING ROOMS WITH private bath. Everything supplied. Maid service weekly. On bus route. San Sebastian Annex. EV 3-0612.

IDEAL BED-SITTING ROOM FOR business woman. Everything provided. Good district. Close to bus. EV 3-3095.

NEAR BEACON HILL PARK AND sea. Front room on main floor of quiet house. 131 Clarence. Phone EV 2-3342.

COMFORTABLE ROOM, EVERYthing supplied, nice district, close to town. Weekly rates. Mrs. Walter, 601 Trutch. EV 2-2234.

CLEAN, FURNISHED ROOM, SINK and hot plate, $35. 334 Michigan. EV 3-8246.

$6 PER WEEK. FURNISHED, ALL found, man only. 1188 Oscar.

---

125 HOUSEKEEPING ROOMS TO RENT

LARGE, BRIGHT ROOM, SINGLE or twin beds, small kitchenette. Everything supplied. EV 2-5368.

AUTOMATIC HOT WATER OIL heat. Close to Quadra-Hillside. 824 Market St. $22.50 month. EV 6-8758.

LARGE BED-SITTING ROOM AND kitchenette, near Jubilee. 1537 Gladstone. EV 4-9458.

CLEAN, HOUSEKEEPING ROOM, near bus, park, beach and Buildings. $35. All found. 325 Michigan.

ROOM FOR GENTLEMAN OR lady. Very reasonable. GR 8-1675.

NEAR ARENA, LARGE BED-SITting room, rangette; $35. EV 4-2697.

2 ROOMS, ALL FOUND — MEN only, $12 weekly. 1256 Yates.

NICE ROOM—ALL FOUND. BUS at door. 1102 Hillside. EV 4-8892.

1 ROOM, ALL FOUND, ALSO sleeping room, quiet. EV 6-4561.

COMFORTABLE LARGE BED-SITting room. 1229 Pandora. EV 5-1706.

LARGE CLEAN, FURNISHED RM for rent. EV 3-6671.

LARGE ROOM, ELECTRICITY, heated, ground floor. EV 2-1822.

LARGE FURNISHED WITH BATH. Business persons. EV 2-9305.

$25 — FRIDGE, CLEAN, WARM, quiet. 3229 Cook Street. EV 3-0333.

LARGE HOUSEKEEPING ROOMS. $26-$30 inclusive. EV 2-5225.

WARM ROOM, ALL FOUND — Fridge. 1157 Johnson.

128 APARTMENTS TO RENT FURNISHED

San Sebastian Motel
LOW WINTER RATES
CLOSE IN — ON BUS
Maid Service Weekly
51 West Gorge Rd. EV 3-5632

Victoria Motor Court
REASONABLE WINTER RATES
Everything Supplied
Maid Service Weekly
99 West Gorge Rd. EV 4-9433

THUNDERBIRD MOTEL
LOW WINTER RATES
Daily, weekly, monthly. Entrance Beacon Hill Park. Near shops. EV 5-4761 or EV 4-0632. 600 Douglas

MONTROSE APTS.
1120 BLANSHARD STREET
Fully furnished, modern bachelor suite. $65 per month. Apply caretaker suite No. 4 or
Contact Rental Dept.
KER & STEPHENSON LTD.
909 Government Street. EV 5-3411

B.C. LAND RENTALS
405 Michigan. Light housekeeping rooms, $20 and $28. See manager, Suite 1, or phone EV 4-0272.
810 Courtney. Light housekeeping rooms, $25 and $35. See manager, Suite 1, or phone EV 6-3603.

THE MT. ROYAL APARTMENTS, Superior and Douglas. Entrance to park. Close to town. Large living room, bedroom (twin beds), dining room or extra bedroom, bathroom, electric kitchen, linen, china, silver. Apply No. 7, call EV 2-1543.

PARK MANSIONS
903 North Park
Well furnished 2 and 3-room suites. Self-contained, automatic heat and hot water. Central location. $55 and $65 per month. Phone EV 2-5462 or EV 3-5831.

AVAILABLE NOV. 15. OPPOSITE Beacon Hill Park. 2 rooms, PATIO, separate entrance, utilities included. Concealed hot-water heating, electric kitchen. $90. EV 2-1972.

2 CLEAN WELL-FURNISHED rooms, plenty heat, hot water and electricity. Bus at door. Apply Apt. 1, 98 Craigflower. EV 2-4793. EV 5-7042.

BEACON LODGE
By the Sea. 30 Douglas Street.
Bachelor suites, housekeeping rooms. Daily, weekly, monthly. EV 6-2501.

ATTRACTIVE, QUIET, 2-ROOM suite, near Jubilee, Nov. 15. $60. Upper 3 rooms, $65. 1524 Gladstone Ave.

FAIRFIELD — GROUND FLOOR. Large, bright suite with fireplace. Attractive. Seclusion. $75. 323 Wynderemere Place. EV 3-8414.

CHELTENHAM COURT. MODERN self-contained suites. Elec kitchens, central heat. Multi TV. Linen optional. Bus and stores. EV 5-5596.

WARM COMFORTABLE COTtages. Elec kitchens, central heat. Multi-TV, laundromat. Bus, stores. $65. Morrow Crest Court. GR 9-9002.

ESQUIMALT—SMALL NEW BACHelor suite. Self-contained, separate entrance to quiet tenant. $45 including utilities. EV 3-3674.

FURNISHED BASEMENT SUITE. Bath, heat, light, linen, dishes. Private entrance. $50 per month. Ph. EV 2-3360.

DE LUXE, 3-ROOM, SELF-CONtained suite; ground floor, private entrance. $11 St. Charles Street. EV 5-3365.

RESPONSIBLE YOUNG MAN wanted to share private apt. $65, with same. Gorge-Tillicum. Phone EV 3-3732. 8.30 a.m. to 6.30 p.m.

NEW, DE LUXE BACHELOR. Ocean front. Reasonable rates. Walking distance Victoria centre. Has everything. EV 3-5492.

1046 VIEW ST. APTS. $50. 4 BLKS from city centre. Warm and cosy. Phone EV 3-1052, EV 4-9639 or see mgr. Ste. 6.

CLEAN, MODERN 2-ROOM SUITE, self-contained, automatic oil heat, near Hudson's Bay. 759 Queens. $55. EV 3-7489 or EV 2-0725.

LARGE BED-SITTING ROOM AND kitchen, heat and utilities supplied, semi-private bath. Beacon Hill area. $37. Suit older lady. EV 3-6484.

TWIN CEDARS, OAK BAY. WARM clean 3-room suite. Near beach, shops, bus. Linen, dishes. Adults. $75. EV 3-5411.

FAIRFIELD. 3 BRIGHT UPPER room suite. Near bus, park. Vacant. $70. EV 4-7085, after 3 p.m.

939 JOHNSON, 3 AND 4 ROOMS, heated; also lady's unit. 632 Moss. Owen. EV 2-8503.

WARM, QUIET, 3-ROOMED, SELF-contained, furnished or unfurnished. Reasonable. EV 2-2533.

WARM, SELF-CONTAINED 1-BEDroom suite, central. EV 6-4714 and EV 6-3918.

DE LUXE SELF-CONTAINED STE. Fully furnished. Child welcome. 840 Craigflower.

DE LUXE BED-SITTING ROOM, kitchenette, middle aged lady. Apply after 5, 1803 Belmont Ave.

SELF-CONTAINED BED-SITTING room, kitchen, elec stove, fridge, oil heater. $35. Vic West. EV 5-5854.

OAK BAY, 3-ROOM UPPER APT. for 2. Near bus, shops. Available immediately. $80. EV 3-4567.

LARGE 3-ROOM SUITE. VACANT 1st of December. Gordon Head district. GR 7-1910.

NICELY FURNISHED DUPLEX. 3 rooms, $80 inclusive. 1461 Fell St. EV 2-0675.

2-ROOM SUITE, NEWLY DECOrated. $45 per month. Utilities included. Heath Lodges. EV 6-4264.

WINDSOR MOTOR COURT
Special winter weekly and monthly rates. 260 Gorge Road. EV 4-4154

NEWLY FURNISHED, LARGE, 2 bedrooms. Vacant. $110. EV 2-0566 evenings.

3-ROOM HEATED SUITE. STOVE, fridge. Available December 1. Ladies only. 450 Linden. EV 5-8530.

FURNISHED APARTMENT, single, ground floor. 1118 Pandora Ave. EV 4-6880.

3 ROOMS, SELF-CONTAINED PRIvate entrance. Beacon Hill area. $80. Utilities extra. EV 5-6484.

3-ROOM FURNISHED SUITE, ROSS Bay area, close to bus. $40 per month. EV 3-3244.

3 ROOMS BACHELOR, ELECTRIC range, frig. 1270 Yates. EV 2-9470.

GROUND LEVEL, OPPOSITE BEAcon Hill Park. EV 3-1811.

MODERN 1-BEDROOM SUITE, near Naden. EV 2-3346.

WORKING GIRL HAS APARTMENT to share. EV 5-8847 after 5.

4 LARGE, CLEAN ROOMS. FRIG, washer. GR 8-3051 (after 11 a.m.)

ESQUIMALT—2 ROOMS WITH PRIvate bath. $60. GR 9-4116.

2 LGE. SUNNY ROOMS. FRIDGE, sink. 1365 Yates Street.

NOW AVAILABLE, 2 ROOMS, KITchenette. Private bath. EV 4-7098.

$40 — MEN. 2-ROOM SUITE, SINK, rangette, oil heat. EV 5-6225.

NICE VIEW, WARM, 3-ROOM STE. EV 3-0316.

UPSTAIRS APARTMENT FOR working couple. $55. EV 6-5248.

1 BACHELOR SUITE, $55; 1 SUITE, $70. EV 4-4077.

$47.50, CLEAN, MODERN, UPstairs. Adults only. EV 2-5150.

CALPINE MOTEL
Special winter rates GR 4-1415

2-ROOM SUITE, NICELY FURnished. $40. Adults. EV 4-5876.

129 APARTMENTS TO RENT UNFURNISHED

NEW APARTMENT

One-bedroom modern apt., lots of extra features, close-in, ample parking. Accept low rent to attract permanent occupants. Byron Price, 1214 Quadra. EV 5-3438.

THE WESTCHESTER APTS., 2407 FORT STREET—2 modern 1-bed room apts. Walking distance to town. Equipped with elec stove and fridge. Heated. Laundry facilities. $75 to $80 per month.

CARLTON APTS., 928 ESQUIMALT ROAD—Modern 1-bedrm apt. Living room with dining area, carpeted, kitchen with built-in oven and stove. Vanity bathroom, colored fixtures. TV hook-up. $113 per month, includes all charges for electricity.

MORAINE APTS., 730 VANCOUVER STREET—Modern 1-bedroom apt. Living room, dining area, kitchen, stove and fridge, auto laundry facilities. $88 per month.

1150 PANDORA AVE.—Comfortable 1-bedroom apt. Living room, kitchen, stove and fridge. Heated. Laundry facilities. Walking distance to town. $80 per month.

SHARLSTON APTS., 1405 STADACONA AVE.—Modern 1-bedrm apt. Living rm, kitchen, stove and frig, bathroom. TV hook-up. Available Dec. 1. $85 per month.

GORDON APTS.—In town. Modern bachelor suite with lay-away bed, kitchen, stove and fridge, bathroom. Heated. $55 per month. TV hook-up.

Contact Rental Dept.
KER & STEPHENSON LTD.
909 Government Street EV 5-3411

P. R. BROWN RENTALS
2150 CADBORO BAY ROAD, "Daymer" Apartments. Attractive ground-floor suite. One bedroom. New building. Bus at door. $87.50 month.
1025A FORT STREET. Large three-bedroom apartment with nice sun deck off kitchen. Handy to all conveniences. $115 month.
855 FORT STREET. Two-room bachelor suite. Frig and range. O-O-M heat. Close in. $42.50 month.
76 DALLAS ROAD. Three rooms and bath. Fireplace in living room. Furnished or unfurnished. $50 month.
P. R. BROWN & SONS LTD.
762 Fort St., EV 5-3455 anytime or EV 2-0235 evenings.

$50—Heated, clean, 1-bedrm duplex. Near Windsor Park.
2-Bedrm Oak Bay waterfront suite at the reduced rental of $75 in exchange for light gardening and caretaker work.
$42—Small 1-bedroom ground-floor suite.
$45—Bachelor suite, both in a large well-heated building.
Phone Mrs. Haddow, EV 5-8323.
Wide selection of suites and duplexes —$32 up.
PEMBERTON, HOLMES LTD.
1002 Government Street EV 4-8124

VANMEARE MANOR
1013 VANCOUVER ST.
Quiet residential but walking distance to town, this comfortable 1-bedrm apt. offers large living room, dining area, kitchen, stove and frig, large bedroom, bathroom, TV hook-up, locker space, automatic laundry facilities. $95 per mo. Apply caretaker or
Contact Rental Dept.,
KER & STEPHENSON LIMITED
909 Government St. EV 5-3411

OAK BAY, HEDINGLEY APARTments, 2150 Haultain (near Lansdowne). Exceptionally large, modern 2-bedroom suite. Living room, dining area, kitchen complete with elec stove and frig, bathroom, and ample closet space. Automatic laundry facilities, locker and off-street parking. $120 per month. Apply caretaker, Suite 11, or phone Mr. Burling, EV 4-8807 or EV 5-9703.

LOW RENTAL
TO RESPONSIBLE PARTIES
Overlooks Gorge on Selkirk. 2 bedrooms, living room, kitchen. Warm, comfortable apartment, heat, hot water. 1 bedroom, living room, kitchen apartment, heat, hot water. 1 bedroom, living room, shower, etc., suite. Occupant to look after automatic coal stoker; rental $30 includes all utilities. EV 6-4930.

B.C. LAND RENTALS
532 Linden—2 and 3-room self-contained suites, heated. $45 and $50.
1019 Queens—3-room self-contained suites. Heated. $65.
1276 Centre Rd.—1 and 2-bedroom suites. $55. Call Mr. Wallace, EV 4-4115.

GORGE VIEW APTS. 2-BEDRM suite. Nice view, quiet block, spacious living room, dinette, kitchen and bathroom, hardwood floors, fridge, electric range and garage. $92. Adults only. No. 15, 630 Gorge Road West. EV 5-0909.

OAK BAY — SEE THESE NICE suites from $40 to $80. Partially furnished if desired, hot water heat, and in an excellent location for all services. Call George Randall Ltd., EV 4-8109 or EV 5-7330.

ATTRACTIVE, LARGE, 3-ROOM suite with bath, near Parliament. 208 Michigan St. $60. Oil stove, frig, hot water, light supplied. To view phone EV 4-6781 or EV 3-3009.

2500 QUADRA ST. ON BUS LINE. 3-room self-contained downstairs suite, private entrance to private garden, automatic heat, electric stove and frig. $80 including hot water. Adults. EV 3-5180.

MODERN 2-BEDROOM APARTment, electric range, frig. Very private and secluded, within walking distance of downtown. Children welcome. Immediate occupancy. $70. EV 5-2435 days, GR 7-6567 evenings.

4 BLOCKS TO H.B. CO. DE LUXE 1-bedroom suite, near park. Mahogany kitchen with copper trim. Colored bathroom fixtures. Range and fridge. TV hookup. Laundry. $77.50. 871 Queens. GR 9-2813.

AVAILABLE DEC. 1. LOVELY, warm 2-bedroom suite, electric fridge and stove. Powered TV outlet. Automatic laundry. Adults. $80. Apply Suite 3, Fairhill Apartments, Hillside at Cook.

PRIVATE LOWER DUPLEX, LGE living room with fireplace, bedroom, kitchen, stove and fridge, dinette, bathroom, separate entrance. $65. EV 5-3917.

3-BEDROOM APARTMENT, NOV. 15. Large rooms, well heated. Private entrance. Walking distance to town. Children welcome. $115. Ph. EV 3-8740.

WALKING DISTANCE TO TOWN. 2 bedrooms, living room, kitchen with stove and fridge. Separate entrance. $80 month. Canada Trust Co., EV 2-8111.

1-BEDROOM SUITE, ELEC STOVE and fridge. $70 per month. Close to Jubilee Hospital.
BOORMAN INVESTMENT CO. LTD.
611 Fort St. EV 3-7124

AVAILABLE DEC. 1, SPACIOUS and clean, 1-bedroom, living room, kitchen and bathroom, fridge and range, $60, heated. Walking distance to city centre. Phone EV 6-4058.

UPPER DUPLEX, 2 BEDROOMS, living rm, bright kitchen and bath. Separate entrance. Nice yard and children welcome. Available now. Phone EV 2-4172.

CENTENNIAL APTS. 2139 FLORence, Oak Bay. Large de luxe 1-bedroom suite, modern block, all conveniences included. $50. EV 4-3363 or EV 5-9865. Suite No. 101.

FAIRFIELD, BY SEA AND PARK. 3-room upper suite. Suitable business couple. $60 includes heat, water. 1121 Woodstock. GR 7-3681.

UPPER 2-BEDRM, CLEAN, QUIET. Fridge, range, H.W. and heat. Laundry facilities. Garage. Now $80. EV 3-4598. 2312 Vancouver.

PARK CREST APARTMENTS
Main floor. 150 Douglas Street. 2 bedrooms, well heated. At bus stop. Adults. $99. EV 2-7465.

3-ROOM, SELF-CONTAINED SUITE. Well heated, electric stove and fridge. Near shopping district. Call EV 3-0490.

LARGE, WARM, 1-BEDRM SUITE. $85. TV hook-up, laundry, storage, frig, stove. Apply No. 102, 1198 Esquimalt.

UPPER SUITE, 2 BEDRMS. CLOSE to schools and new shopping centre. Rent $55. Phone days, GR 9-1913; after 7, EV 6-7777.

TWO 1-BEDROOM, OIL-HEATED suites. Fridge, electric range. $55 and $60. Adults only. Gorge district. EV 5-0609.

$95. NEW 2 BEDRMS. $90, 1 BEDrm. $60, new bachelor suites. Ph. EV 4-6733, EV 4-3671.

BEACH DRIVE DE LUXE 1 AND 2-bedroom suites, $95 and $125. Adults. EV 2-0708. EV 2-3654.

VIC WEST, VACANT, SELF-CONtained. 455 Adults. EV 2-3850. 637B Pine, after 5.30 p.m.

OAK BAY AVE. 4-ROOM SUITE, main floor. Adults. $70. EV 2-4726.

3 ROOMS DOWN, $40; 3 ROOMS UP, $35. 569 John. EV 4-6780.

SUITE FOR RENT, 436 NIAGARA St. $50. EV 2-0135.

---

129 APARTMENTS TO RENT UNFURNISHED

GLENESK APT.
140 DOUGLAS ST.

De luxe suites, one bedroom, large living rooms, dining area, drape linings, waste disposal units, plenty of cupboards, hardwood floors, etc. Please apply to Mr. Kelpin on the premises, EV 4-1736 or
RANDALL'S LTD. EV 4-8109

NEW OCEAN FRONT

Olympic view; from $75. Bachelor and 1-bedrm suites. De luxe. Have everything from swimming pool to garburators. Walking distance Victoria centre. 321 Dallas Road. Inquire MANAGER'S SUITE, 107.

BROWN BROS.
SPECIAL OFFER
Brown Bros. Agencies will pay your moving expenses from anywhere in Greater Victoria to one of their 1 or 2-bedroom first-class, de luxe apartments in choice Jubilee Hospital, Oak Bay and Willows areas. Close to shopping, transportation and other conveniences. Rents are from $90 to $115 a month. Also for rent is a de luxe apartment on Beach Drive with swimming pool, waterfront location and many extras at $125 a month. Free MOVING OFFER good until the end of the month. For further information please call EV 5-8771 anytime. Brown Bros. Agencies Ltd., 1125 Blanshard Street.

Fairfield, close to sea, park and shopping, on transportation, sunny, spotless, 4½ rooms and bath. New cabinet kitchen, new electric range and fridg. Automatic heat and hot water included; garden. $75. December 1st. EV 5-8138.

ROCKLAND AVE. — WONDERFUL sea view—large 2-bedrm suite, living room with FP, separate dining room, kitchen, stove and fridge, patio, own heat control. Garage included. $130 per mo. On lease.
Contact Rental Dept.
KER & STEPHENSON LIMITED
909 Government St.,
EV 5-3411.

634 HEAD ST., ESQUIMALT. Immaculate three-room duplex. Nicely furnished. Wall-to-wall carpeting. Built-in "Tappan" stove, oven, and refrigerator, in kitchen. $85 month. No children.
P. R. BROWN & SONS LTD.
762 Fort St., EV 5-3455 anytime or EV 2-0235 evenings.

BERKLEY APARTMENTS. VERY modern 2-bedrm suite on top floor so no noise. Situated just behind the cathedral on Rockland Ave. Available immediately to adults only. $95 per mo. Swinerton, Stewart Clark Ltd. EV 3-6964, EV 2-3955.

MODERN 2-BEDRM GROUND-level ste., elec kit, h.w., washer, l.r. drapes, walking distance. Also bed-sitting rm, elec kit. EV 5-4636.

ESQUIMALT — 1034 WYCHBURY. Heated, 2-bedroom, upper duplex. $70. EV 3-5392.

2-BEDROOM UPPER DUPLEX, close to school. Children welcome. $65. Available Dec. 1. 1536 Bank. EV 2-7341.

OAK BAY—WILLOWS
4-room suite with bath. Separate entrance. Now vacant. $58. Phone EV 5-5206.

3 ROOMS AND BATH, GARAGE, hot water and heating included. $50 a month. 439 Superior, phone EV 5-0773.

ESQUIMALT, 1-BEDROOM SUITE in triplex. Range and fridge, TV antenna and carport. $67. Available now. Phone GR 9-4024.

JAMES BAY, ONE-BEDROOM UPper suite, heat and water; own entrance; close to bus and Buildings. EV 3-3925.

4-ROOM SUITE, GROUND FLOOR, private bath and entrance, oil range. Phone EV 5-2256 or apply 832 Old Esquimalt Road.

BRIGHT, 3-ROOM, SELF-CONtained suite, private entrance. Driveway, garage. $45. 871 Leslie Drive. EV 4-5594.

MODERN APARTMENT BLOCK. Large bedroom, living room, dinette and kitchenette. $80 a month. Call EV 2-2623, EV 2-7849.

IDEAL FOR LADY—BASEMENT suite. Close in. EV 5-8650 after 3 p.m.

CORNER OF KINGS AND CEDAR Hill. 3 large rooms, bathroom, electric stove, frig, carport. EV 3-3694.

1-BEDROOM, GROUND FLOOR suite, automatic heat, $50. Phone EV 2-2262.

$65. MODERN 3-ROOMED APARTment, electric range and fridge. Heated. EV 4-1843 or GR 9-1198.

WARM 3-ROOM UPPER. FRIDGE, range. Heated, hot water. Carport. EV 5-4047.

$38
Small, 3-room flat. 1205 Juno, call GR 9-3604.

CLEAN, 3-RM. SELF-CONTAINED suite. Heated, hot water. Close in. EV 4-0893. 2440 Quadra. EV 2-5559.

4-ROOM SUITE, OIL AUTOMATIC heat and hot water supplied, close to shopping centre. GR 9-3475.

DOVER APARTMENTS, 3-ROOM, self-contained, $55. Also 2 rooms, $40. EV 2-0332.

ATTRACTIVE, ROOMY, SELF-contained suite. 1011 Pandora. EV 2-7325.

LARGE MODERN PENTHOUSE, panoramic view, fully heated. Close in. Reasonable. EV 2-6952.

ATTRACTIVE 3-ROOM SUITE, fridge and stove, heated. $55. 1335 Stanley. EV 5-6401.

BRIGHT, 3-RM. SUITE, FRIDGE, stove and private bath. Sun porch. Heated. GR 9-2537 or EV 2-7305.

WALKING DISTANCE—DE LUXE 1-bedroom suite. Every convenience. Reasonable. GR 7-3957.

BACHELOR SUITE, NEW BUILDing, off street parking. Has everything. $65. EV 5-3071.

2460 QUADRA, 1-BEDROOM STE. Redecorated. Fridge, stove, heat and hot water. $75. GR 5-2427.

OAK BAY AVE., WARM, CLEAN ground floor suite, every convenience. Adults. $65. EV 5-1053.

2 WARM BEDROOMS. UPPER suite. Handy to everything. Opposite park. $75. EV 2-1849.

OAK BAY AVE. DE LUXE 2 bedrms, elec range, frig, etc., $81. EV 4-3945.

2-ROOM SUITE, $37 MONTHLY. 1222 Yukon. EV 2-1728.

JAMES BAY UPPER, $32; LOWER, $35. 3 rooms and bath. GR 7-2855.

DE LUXE DUPLEX, UPLANDS area. Magnificent view. EV 3-2449.

UPPER 4-ROOM SUITE. 1620 BELmont Ave. Call daytime.

$35. HEATED ROOMS, GAS range. 1116 North Park. EV 2-3450.

3 ROOMS, JUBILEE AREA. $60. Ground floor, heat, light. EV 3-5454.

FAIRFIELD—1-BEDROOM SUITE. After 5. EV 6-4742.

4-ROOM SUITE, OIL RANGE, IN Esquimalt. $50. EV 4-4210.

4-RM SUITE, HEATED. $45. 38 Louis St.

$40. 4-ROOM UPPER SUITE. EV 5-1633.

2-BEDRM SUITE, 2802 TRENT AT Fort St.

SUITE FOR RENT. APPLY 1457 Richardson Street.

$60—CENTRAL, EXCELLENT 2-RR suite.

4 ROOMS, SEP ENTRANCE, HEAT, range. Near beach. $65. EV 5-0217.

$65 - $62.50, 2 ATTRACTIVE LOWer apts. close in block. EV 4-3742.

MODERN 1-BEDROOM SUITE, near Naden. EV 2-3346.

$50. LOWER 4-PLEX, FRIG, parking. 451 Superior. EV 4-1977.

NEAR BUILDINGS, 3-RM SUITE, warm, clean, quiet. $49.50. GR 9-4371.

MODERN 3-RM SELF-CONTAINED suite. Adults. 821 Caledonia.

LOVELY 3-ROOM, OIL HEATER, sawdust stove. $30 month. EV 4-5473.

LOWER SUITE, 4 ROOMS, JOHNson-Fernwood. EV 5-9511.

FAIRFIELD—$40. 2 ROOMS, HEAT, gas, light. Own entrance. EV 6-4024.

BACHELOR SUITE, QUIET, CLOSE in. 634 Michigan.

1 AND 2-BEDRM SUITES, $70-$85. E. E. Heath. 825 Yates.

4-ROOM SUITE, CLOSE TO BUS; private entrance. EV 3-5247.

3-ROOM BASEMENT SUITE, FUEL and light supplied. EV 5-2618.

2 ROOMS, STOVE, HOT WATER. $25. Victoria West. EV 5-6341.

$62.50. WARM LOWER APT. CLOSE in block. Fridge, range. EV 4-3742.

---

129 APARTMENTS TO RENT UNFURNISHED

BEACON TOWERS
240 Douglas Street

Eight storeys, 2 elevators. One-bedroom suites from $100 to $140. Controlled entrance. Swimming pool. Bus stop at door. To view phone Mr. Thorne. EV 3-2214.

LA PALOMA
516 Dallas Road

One-bedroom suites $98 to $105. Swimming pool. Colored plumbing and appliances. Wall-to-wall carpet, automatic washers and dryers. Garburetors, fans and drapes. See manager Suite No. 110.

"CORAL SHORES"
New Waterfront Apartment Block
1466 DALLAS ROAD
NEAR CLOVER POINT
WARM • QUIET • SELECT
LUXURY SUITE available
- 24-ft. Living-dining room with panoramic sea-mountain view.
- Twin-size bedroom.
- De luxe kitchen and bathroom.
- All-year heat; TV hookup.
- Laundry; Carport available.
$100 PER MONTH
Apply Suite 1 Phone EV 6-5304

$80, ESQUIMALT NEAR NADEN, 4-room side-by-side duplex, 2 bedrooms. McCandless Realty, 830 Fort, EV 3-6111 or EV 4-5855.

130 APARTMENTS WANTED

WANTED

4-7 suite apartment showing good net return. Must have one 2-bedrm suite on main floor. Phone M. Lund, EV 6-2996, Island Homes Ltd. 2310 Douglas Street.

ELDERLY COUPLE REQUIRE 2-bedrm unfurnished suite, close in. $65 to $85. Room 108, Yates Hotel.

WELL FURNISHED APARTMENT, 4 or 5 months. Oak Bay preferred. Adults. EV 3-8161. Suite No. 23.

132 HOUSES TO RENT FURNISHED

10 MINS. FROM CITY
New, furnished, heated [illegible] Linen $2.50 extra. Free TV, utilities included. Quiet area.
CHERRY BEND MOTEL
4079 Pat Bay Highway

B.C. LAND RENTALS
2680 Beach Drive. 2 bedrooms. Immediate. $125. Call Mr. Wallace, EV 4-4115.

AVAILABLE FOR WINTER — FINE furnished homes. C. G. Heisterman & Co. Ltd., 1121 Blanshard St. EV 3-4161.

WARM, 2-ROOM DUPLEX, WITH kitchenette. $55 including utilities. GR 8-4212.

3-ROOM COTTAGE FURNISHED, 2 minutes from Town and Country and bus. GR 9-2430.

2-ROOM DUPLEX, 2540 GRAHAM St. Oil range, $35 includes light, water. GR 7-3681.

4-ROOMED HOUSE, VIEW ROYAL, $70. GR 9-2383.

COLWOOD COURT — SPACIOUS bungalows, trailer park. GR 8-1823.

3-ROOM MODERN BUNGALOWS. Donegal Court. GR 8-2824.

SMALL, MODERN DUPLEX WITH garage. $50. Inquire 1037 Burdett.

4-ROOMED HOUSE, PROSPECT Lake district. $40. GR 9-3703.

WATERFRONT, CORDOVA BAY, 4-room house. $70. EV 3-5474.

133 HOUSES TO RENT UNFURNISHED

BROWN BROS. RENTALS
$80. 941 CALEDONIA — Close to town. 2-bedroom sxs duplex, wired, oil heat, full bsmt.
$80. 2552 BELMONT—2-bedroom sxs duplex, O-O-M heat, plumbed for auto washer, wired kit.
$72. 152 GOVERNMENT—2-bedroom sxs duplex, oil range.
$100. 291 ISLAND HWY — 3-room house, O-O-M heat, drive-in garage.
$95. 1655 McRAE—New 2-bedroom sxs duplex, O-O-M heat, elec range.
$35. 220 OSWEGO—James Bay, 2 rooms, oil range.
$55. 2155 PANDORA—Close in. 1-bedroom lower duplex, oil range.
For further information please call Brown Bros. Agencies Ltd., 1125 Blanshard St., EV 5-8771 anytime.

P. R. BROWN RENTALS
5 PRICE ROAD—Near Esquimalt Lagoon. Good cottage with four rooms and bath. Oil range in kitchen. $50 month.
634 HEAD STREET, ESQUIMALT—Immaculate three-room duplex. Wall-to-wall carpeting. Built-in "Tappan" stove, oven and refrigerator, in kitchen. $85 month. No children.
P. R. BROWN & SONS LTD.
762 Fort St., EV 5-3455 anytime, or EV 2-0235 evenings.

BC. LAND RENTALS
2-bedroom duplex—Modern. University area. Electric washer. $90.
2-bedroom duplex—180 Howe. Modern. $80.
2-bedroom. 514 Broadway. Modern home. $80.
2-bedroom duplex. 135 Clarence. $55.
2-bedroom upper duplex. Oak Bay. Spacious. $150.
2-bedroom duplex. Near Jubilee Hospital. $75.
Call Mr. Wallace, EV 4-4115.

NICE 2-BEDRM ESQUIMALT home, basement with W&C heat, $70.
$75—Older 3-BR house with basement. Available Dec. 1.
$60—Available now. Older 3-BR house, basement.
$60—Fairfield. Clean older 2-bedrm home on large lot.
$72—NADEN. REDECORATED 2-bedrm house. Oil heat.
PEMBERTON, HOLMES LTD.
1002 Government Street EV 4-8124

MALAHAT ESTATE HOME, 3 BEDrooms, den, stove and fridge. Double garage. Lovely gardens, private lake and hunting. $125 a month. EV 5-2446 and EV 2-5688.

$60—NR DALLAS (CORNER), MODern 1-bedroom side-by-side duplex; oak floors, garage, garden, ½ block to sea, park. C. N. Montague Co. EV 4-5215. EV 3-5067.

$55. VIEW ROYAL, SPACIOUS 3-BR bungalow, oil heat, free water. Available Dec. 1st. J. Middleton, Western Homes Ltd., EV 2-2197; eves., GR 9-4327.

CENTRAL, HIGH LOCATION — Lower duplex, $65. Upper duplex, $50. Quiet area. Rental Dept. Northwestern Securities of Victoria Ltd.

PAT BAY HIGHWAY
4-roomed home. Full basement, oil heat. Lease available. $90 per month. Phone S. Stephens, EV 3-7444. Douglas Hawkes Ltd. EV 4-7128.

BEAVER LAKE CONCESSION quarters. 3 large bedrooms, fully modern, oil heat, partly furnished if desired. Rent $50 per month. EV 4-5288 or EV 5-4753.

FOUL BAY RD., BELOW LANSdowne. 2-bedroom duplex, O-O-Matic, garden service, TV wired. $85. Available Dec. 15. EV 4-0811.

SxS DUPLEX, 2 BEDRMS, OAK floors, oil heat, wired for range, poss. Nov. 1; $80 per month. Clarke & Wallace Realty. EV 5-9794.

DOUGLAS ST. REDECORATED, 6-bedroom home, dining, living room, kitchen. $55. To good party. Phone EV 5-0227.

OAK BAY MODERN 5-RM SIDE-by-side duplex, automatic heat, garage. Henderson Rd. Particulars apply 2610 Beach Drive.

AT 1706 FERNWOOD, DUPLEX, 2 bedrooms, well heated. Carport. New owner. Apply at 1349 Pandora, Suite 2. EV 5-3078.

FAIRFIELD, GROUND FLOOR DUplex, 2 bedrooms, stove, frig, heating, water and garage. $85. Adults only. F. N. Cabeldu Ltd. EV 3-7774.

FAIRFIELD—4-RM. SIDE-BY-SIDE duplex. Full basement, automatic oil heat. Small garden; fenced. 1 child. $80. Dec. 1. GR 9-3292.

$117.50—3-BEDROOM HOUSE NEAR college. Dining room. Oil heat. Pemberton, Holmes Ltd., 1002 Government. EV 4-8124.

FOR RENT WITH OPTION TO PURchase. Older 2-bedroom cottage. Vicinity Parliament Buildings. Call GR 8-6850.

3-BEDROOM HOUSE, AUTOMATIC oil heat, Belmont-Bay Street area. GR 9-5454.

UPPER DUPLEX, 4 ROOMS, OIL stove. Dunedin. Light and water. $35. EV 2-1610.

GOOD FAMILY HOME, 4 BEDrooms; vacant. 398 Sumas St., $70. EV 4-2166.

LANGFORD — 1-BEDROOM. OIL stove. Close to stores and bus. $45. Suit older couple. GR 8-3024.

COLWOOD—1 AND 2-BEDROOM stucco houses. $37.50 and $47. Oil stoves. GR 8-1794.

133 HOUSES TO RENT UNFURNISHED

FRANK A. MARTIN AGENCIES LTD.

ROYAL OAK—MODERN 3-Bedroom home. Automatic oil heat. For immediate occupancy. Lease is desired. $125 per month.

MAPLE ST.—2 BEDROOMS Full basement. Carport, automatic oil heat. Wired for electric range. Move in now $85 per mo.

PHONE MR. KEEN, EV 4-4312 or EV 5-8704.

$65—4-room duplex, Esquimalt—gas range, wood and coal furnace, newly decorated. Immediate possession.
$75—Bachelor duplex—no steps. Wollaston St. Vacant now.
$80—Neat, compact cottage—Fraser St. Oil range. Available Dec. 1st. George Randall's Ltd. EV 4-8109.

WILLOWS BEACH AREA. MODern family home, 4 bedrooms, 2 bathrooms, large separate living and dining rooms, hot water oil heat. Full basement, drive-in garage. Nice grounds. Best part of Oak Bay. Rent $150 month. Available Nov. 16. To view phone EV 3-6271.

QUIET, COMFORTABLE, CONvenient sxs duplex, 3 rms, extra rm in basement. HW floor, fireplace. Auto oil heat, wired for range. Suit 2 or 3 adults. $70 incl. water. Available Dec. 1. EV 4-0949.

574 DAVID ST. 3 ROOMS DOWN, 3 up, large kitchen, oil stove, oil heater. $60 per month. EV 3-2557.

VACANT 3-BR BUNGALOW, MODern, Esquimalt. $90. Western Homes Ltd., EV 2-2137.

SPACIOUS MODERN 1-BEDROOM duplex. 838 Sims Ave. $55. Phone EV 3-7777.

ATTRACTIVE 3-ROOM COTTAGE, partially furnished, $60. GR 9-1243, GR 9-7296.

563 DAVID ST. 4 BEDROOMS, near VMD and mills. Available December 1. Rent $55. EV 2-9854.

SIDNEY 5-room bungalow with acreage and small buildings. EV 5-4597.

$40. SELF-CONTAINED UPPER duplex. 3615 Blanshard. GR 7-1188.

4-ROOM COTTAGE, OIL HEAT, $40 month. 729 Latoria. GR 8-3916.

3-ROOM DUPLEX IN THE COUNtry. $35. GR 4-2059.

WATERFRONT, 5-ROOM HOUSE to rent, at Pat Bay. EV 2-1712.

LARGE HOUSE NEAR CITY CENtre. $50 per month. GR 4-1308.

2-BEDROOM LOWER DUPLEX, oil heat. $50. 1453 Denman.

NEW 2-BEDROOM DUPLEX. $60. Langford. GR 8-2736.

3-BEDROOM BUNGALOW, OIL heat. $75. GR 9-2684.

3-ROOM DUPLEX FOR RENT. PH. EV 5-3038, EV 4-6732.

134 HOUSES WANTED TO RENT

WE HAVE CLIENTS FOR TWO, three and four-bedroom homes in all areas. If your house is for rent we can rent it. P. R. BROWN AND SONS LIMITED 762 Fort St. EV 5-3435 anytime or EV 2-0255 evenings.

WE ARE URGENTLY IN NEED of 3 to 4-bedroom homes for reliable clients. List your rentals with Mrs. Simpson, EV 2-4251. Rithets Consolidated Ltd.

WANTED — 3-BEDROOM HOUSE with fridge and range. Willing to pay $60-$70. Near Town 'n Country Shopping Centre. Phone EV 3-2123.

RETIRED COUPLE WISHES TO rent a house in Oak Bay the end of November, good tenants. References supplied. EV 2-5820.

137 HALLS, STORES AND OFFICES TO RENT

FORT AND COOK
Stores now being modernized.
Heavy traffic count.
Ideal for: Cafe,
Insurance, Furrier, Shoe Repair, Florist, Cleaners, Hardware, Delicatessen, TV Service, Antiques
Moderate Rentals
Call and Inspect Plans Now
THE ROYAL TRUST CO.
1205 Government St. EV 3-4126

APPROX. 700 SQ. FT. OFFICE space available in brand new building Nov. 15. Owner will complete to suit tenant. Excellent location. Reasonable rent.
Contact Rental Dept.
KER & STEPHENSON LTD.
909 Government Street. EV 5-9411

849 YATES STREET. RETAIL store, or offices, 2,200 square feet. Front and rear entrances. Full basement. $300 month.
P. R. BROWN AND SONS LTD. 762 Fort St. EV 5-3435 anytime or EV 2-0255 evenings.

GROUND FLOOR LOCATION 727 square feet in downtown area, suitable for professional or semi-professional offices. Close to public and private parking. Will alter to suit tenant. Contact Wm. Robertson, EV 6-2485.

* NORWAY HOUSE *
1110 Hillside Ave. EV 4-3726
Brand new spacious hall, has stage sound equipment, seats 200. Equipment rentals. Kitchen, 4 washrooms. Ideal for banquets, weddings or any function. Smaller hall optional.

2 EXCELLENT SECOND FLOOR offices, 720 and 800 sq. ft. Redecorated and altered to suit tenants. Reasonable rents.
PEMBERTON, HOLMES LTD.
1002 Government Street. EV 4-8124

WAREHOUSE OR FACTORY
Clean ground floor space in concrete building. 2,000 sq. ft. $100 per month.
PEMBERTON, HOLMES LTD.
1002 Government Street. EV 4-8124

FOR CITY STORES OR OFFICES wholesale or retail; at reasonable rentals. Apply J. Burridge, F. N. Cabeldu, Ltd., 1212 Broad Street. EV 3-7174 or eves. GR 7-6645.

NEW STORE, ROYAL OAK SHOPping centre, available immediately. GR 7-3100.

STORES AND OFFICES FOR rent, apply 2010 Douglas St.

919 FORT ST. 800 SQ. FT. STORE space. GR 9-4371.

LARGE HALL FOR RENT. PHONE EV 3-3837.

SHOP WITH SMALL SUITE TO rent. 786 Goldstream. EV 5-7937.

138 MISCELLANEOUS TO RENT

8 PARKING SPACES FOR RENT monthly. Central location. Paved surface. EV 4-4413.

139 WANTED TO RENT MISCELLANEOUS

SPACE 20X16 FOR BUILDING boat. Must be possible to partially heat and have electric light. Phone EV 4-8294, over weekend.

140 PERSONAL LOANS

NEED
$50
'TIL PAY DAY?
IT COSTS ONLY
47c
FOR TWO WEEKS
Takes Only 10 Minutes
CRESCENT
FINANCE
702 YATES PHONE EV 6-2497

SAVE MONEY!
ASK FOR THE SPECIAL
6-TIME RATE
classified section of the Victoria Daily newspapers.

141 MORTGAGE LOANS AND INSURANCE

IMMEDIATE CASH FOR MORTgage loans. Quick decisions, repayment to suit. Current rate of interest. Discuss your financial problem with our mortgage department. Mortgages and Agreements purchased.
P. R. BROWN & SONS LTD.
"Serving Victoria for Over Half a Century"
762 Fort Street Phone EV 5-3435

MONEY TO LOAN
We have the following amounts available for first mortgages:
$1,000 $1,500 $2,500 $3,000
$3,500 $4,000 $4,250 $4,500
$5,000 $10,000
Current Rates of Interest
No Delays Quick Decisions
Brown Bros. Agencies Ltd.
1125 Blanshard St. EV 5-8771

MONEY TO LOAN ON MORTgages, quick decisions, also agreements and mortgages purchased for cash. See us for top prices.
A. BERNARD & CO. LTD.
629 Fort St. EV 4-9335

WOULD LIKE TO BUY FIRST mortgage. $4,000-$5,000. Private. Phone EV 3-1424.

141 MORTGAGE LOANS AND INSURANCE

SECOND MORTGAGE MONEY

$2,000 to $20,000 on sound equity amortized over 3 to 10 years. Low interest. No brokerage fees. No balloon payments. No penalty clauses. Offered by Coronation Mortgage Corporation Limited, a publicly owned 20 million Canadian Institution.

Use Home Equity For Budgeting
Write or phone for booklet: "How to Budget with Coronation"
Coronation Mortgage Corporation Limited
630 FORT STREET, VICTORIA
EV 6-6356

"36 DAYS"

It is time to start thinking about Christmas. Why worry about cash for your Christmas shopping? We will give you FULL MARKET VALUE for your agreement or mortgage.
If you do not wish to dispose of your mortgage, we will lend you money using your mortgage or agreement as security.
Contact
W. ROSS
NORTHWESTERN SECURITIES OF VICTORIA LTD.
631 Yates St.
EV 5-6741 24-hr. service

NHA
NHA
NHA
AND CONVENTIONAL MORTGAGE
MONEY AVAILABLE
Home — Renovations — Apartment loans, one year payout privileges. Low interest.
Call MR. HOBSON, EV 2-4255
J. H. WHITTOME & CO. LTD.
New location, 714 Fort St.

MONEY
MONEY
MONEY
First mortgages available
Greater Victoria, new or older homes, apartments and commercial buildings, 7½—8%. Call P. Bailey, EV 5-6022, eves. EV 5-7530. SEYMOUR E. BUSHE & SONS LTD., Rm. 310, 612 View St., Victoria.

INVESTMENT MONEY
Is your money working to its capacity, consistent with maximum security?
CONTACT—MR. D. B. DOWSLEY OF FRANK A. MARTIN AGENCIES LTD. EV 5-8704, EV 5-2293.
For top security, well placed first and second mortgage investments. Refinancing of first and second mortgages arranged.

I CAN USUALLY OBTAIN A HIGHER PRICE for your 2nd mortgage or agreement. VICTORIA AND UP-ISLAND. Loans arranged on 2nd mortgage security, or I will be pleased to appraise your document for outright sale, without obligation.
REFINANCING.
7% and 7½% 1st MORTGAGES
COUNTRY MORTGAGES
Progressive Building Mortgages
DOUGLAS HAWKES, 817-A Fort
EV 4-7128 (after hours EV 5-2389)

FOR FAST SALES — LIST WITH DALBY & CO., 1010 BLANSHARD. EV 3-8241.

PRIVATE INVESTOR WILL PAY well for sound mortgages. GR 7-6761.

142 WANTED TO BORROW

"TODAY'S BARGAINS"

1. $3,500 1st mortgage, 7½%, $35 per month. Reconditioned older home.
2. $4,500, 1st mortgage, 7½%, $45 per month. 5 years old.
3. $5,000, 1st mortgage, 7½%, $50 per month— new home.

Call DON HARVEY or BILL ROSS, EV 5-6741. Northwestern Securities of Victoria Ltd.

145 BUSINESS OPPORTUNITIES

COIN-OP
DRYCLEANING
by
Philco - Bendix
Get the
King Koin
Kleenette
Story!
The Only Complete
Package!
Dept. M
KING KOIN
1789 Kingsway
Vancouver, B.C.
Telephones:
TR 2-5474 — HE 3-4164

CATHEDRAL HILL
4 SUITES
GOOD TERMS
A-1 CONDITION—LOCATION
LARGE LOT HW HEAT
GOOD FUTURE POTENTIAL
This is a very nice building in a good area. Excellent tenants. Walking distance to town. Vendors up-Island and open to reasonable offers on down payment. Will consider a trade on a clear title home in Victoria. Full particulars available.
Full Price $24,500
C. Mallett, EV 2-2137 anytime.
Western Homes Ltd.

HIGH POTENTIAL RESTAURANT
Central location with top pedestrian traffic count, well equiped restaurant for sale on excellent terms. Will take equity or mortgage on residential property as part down payment. Full amount of down payment required $3,400. This is a good money maker now. Buy now and get well established in time for next year's business crest. For further particulars please contact
J. H. Ford EV 5-3411 A. L. Wagner
EV 4-1863 anytime GR 7-2880
Ker & Stephenson Ltd.
909 Government St.

LIVE RENT FREE—FAIRFIELD
10-rm O-O-M HW heated home. 5 well appointed lge rooms main flr for owner plus 5 housekeeping rooms up. Steadily occupied rooms afford your payment on your mtge and fuel. You live graciously on main floor. Price $14,500 with only $3,000 down. Call Len Yeo, EV 5-8784 anytime.

$18,000
Commercial city property. 2-storey brick building on 60x120 lot. Situated close to Hudson's Bay Ltd. This valuable property has been greatly reduced in price. Full information from Mr. Hodgson, phone EV 2-3835. Harry Foster Ltd.

COUPLE WISH TO TAKE CARE of small motel with option to purchase. Victoria Press Box 683.

BARGAIN
Buildings with 2 acres. Deep Cove, Saanich. GR 5-2412 after 6.

145 BUSINESS OPPORTUNITIES

FAIRFIELD REALTY
335 COOK ST.

JAMES BAY REVENUE
3 SUITES PLUS
NET REVENUE
$2626

THIS REVENUE HOME 1½ BLOCKS FROM PARLIAMENT BLDGS. IS A REAL MONEY MAKER. IDEAL FOR COUPLE TO OPERATE. SMALL LOT, NO WORK. THIS HOME IS IN FIRST CLASS CONDITION. YOU CAN LIVE HERE RENT FREE AND GET $215 PER MONTH REVENUE. MODERN SUITE FOR OWNER. YOU JUST CANNOT BEAT THIS, SO PHONE NOW AND WE'LL SHOW IT TO YOU. ASKING ONLY $12,500 WITH TERMS. TRANSFER FORCES SALE OF THIS EXCELLENT REVENUE. CALL L. DeDOUX OR L. MARSHALL, EV 5-9765. FAIRFIELD REALTY, 335 COOK STREET.

FAIRFIELD GONZALES
FOUR SUITES

THIS ATTRACTIVE PROPERTY IS IN IMMACULATE CONDITION WITH NO DEFERRED MAINTENANCE. ALL SUITES ARE COMPLETELY SELF-CONTAINED AND HAVE SEPARATE ENTRANCES AND CARPORTS. SITUATED IN A PREFERRED RENTAL AREA THIS HAS PROVEN ITSELF TO BE A STEADY AND TROUBLE FREE REVENUE PRODUCER. VALUABLE DOUBLE LOT WITH EASILY KEPT GROUNDS SHOWING BETTER THAN 12% ON THE PRICE OF
$19,000
CALL LARS WESTMAN, EV 5-9765.

CLEAN
COMPLETE
COMFORTABLE
CLOSE IN
An exceptionally nice side-by-side duplex only one and a half years old on Oak Bay border. Close to schools, shopping, town and transportation. Comfortable with oil heat and complete with garburetors, ranges and fridges. Each side has two bedrooms, dinettes and drive-in garages. Vanity baths. Clean as a new pin. Only $3,000 down.
Call John G. Watson, GR 7-3877
FRANK A. MARTIN AGENCIES LTD. EV 5-8704

LEASE OPTION
SELF-SERVE
SUPER MARKET
In good growing community is now available to reliable client. Has CASH volume turnover and clean stock, good fixtures. Purchaser must be able to purchase stock and fixtures—approximately $10,000. Living quarters consist of three bedrooms, living room with granite fireplace, modern kitchen, full bathroom, basement. Oil hot water heat. To view this phone K. LOWNDES, GR 8-2151; MR. WRIGHT, EV 2-9409; office, EV 2-9245.
VICTORIA REALTY 716 View St.

"THREE FAMILY APARTMENTS"
This is a property for an investment minded purchaser. It is in good condition, ready to occupy and will make you a good home and a profitable income—also potential increase in site value. The property is priced for quick sale. MRS. SIMPSON EV 5-6741. Northwestern Securities of Victoria Ltd.

REVENUE
OLD ESQUIMALT RD.
Large family type home in excellent condition. Three-room suite and single renting at $85. Your payments $75 at 6%. Three bedrooms, living room, dining room and large electric cabinet kitchen for the owner. Full cement basement with extra room and oil heat, on a double lot. Call J. BAMFORD at EV 6-3231.
COLONY REALTY LTD.

DOWNTOWN
BUSINESS
OPPORTUNITY
Thriving retail cash business situated in choice downtown location over $90,000 turnover. Good operator can easily net $10,000 annually. Full price including stock $26,500 on terms. Just call Mr. Elmer Bryan, EV 2-4255, or Res. GR 9-5820 for full information. J. H. Whittome & Co. Ltd., 714 Fort St. EV 2-4255.

NOTHIN' TO DO
BUT COLLECT
THE RENT
Here's a dandy 7-year-old side-x-side duplex near bus and stores. Both sides have 2 bedrooms, oak floors, oil heat and drive-in garages. Terms or clear title. Price $16,500.
Clarke & Wallace Realty
Mr. Clarke EV 5-8794, EV 2-6817

Government Licensed
LARGE REST HOME
For sale. For information please call MRS. SIMPSON, EV 5-6741. Northwestern Securities of Victoria, Ltd.

BAKERY GOODS AND COFFEE SHOP
LOCATED AT A VERY BUSY INTERSECTION. THIS MODERN, FULLY-EQUIPPED SHOP SHOWS A SUBSTANTIAL NET AND IS OFFERED FOR SALE DUE TO HEALTH REASONS AT ONLY $3,650, INCLUDING STOCK AND EQUIPMENT. THE POTENTIAL FOR INCREASED BUSINESS IS EXCELLENT. WILL CONSIDER PROPERTY OR MORTGAGE PAPER IN TRADE. C. BAIRD, EV 2-4312; EVES. EV 4-0453.
DICKIE & SHAVER LTD.

REVENUE, CLOSE TO BEACON Hill Park. Three S.C. suites—Income $211 monthly—plus 3-room S.C. suite for owner. A well constructed stucco building with full basement. O-O-M piped heat, and drive-in garage. Ideal for resident or absent owner. Must be sold quickly. A steal at the asking price. For all information call Jack Brown, Phone EV 4-4975.
PEMBERTON, HOLMES LTD.

FOR SALE—6-SUITE APARTMENT, modern, central. Would consider bungalow as down payment. Owner. Victoria Press, Box 626.

HAVE YOU AN IDEA TO SET UP your own business? We have a good downtown store location and will help you get started. Ph. GR 9-1198.

WOULD LIKE TO LEASE OR BUY an independent gas station on Vancouver Island. Please state particulars to Victoria Press, Box 680.

ICE CREAM AND COFFEE SHOP, 3456 Quadra. Small down payment, balance as rent. Phone EV 4-1484.

145 BUSINESS OPPORTUNITIES

WANTED
PEOPLE WHO ARE SICK AND TIRED OF WORKING FOR OTHER PEOPLE!
Some people simply dream of being their own boss. Others do something about it. Over 13,000 ambitious men and women have gone into the coin-operated WESTINGHOUSE Laundromat (R) equipped business with the help of Ald Inc. Now, with the arrival of
WESTINGHOUSE
COIN OPERATED
DRYCLEANING
MACHINES
there is a growing need in this community for new combination laundry and drycleaning stores. This is a new business that needs new blood. Our local sales representative has a free- fact-filled brochure that could help get you started in business for yourself. Call or write today. No obligation.
ALD CANADA LTD.
310 Royal Bank Bldg.
675 W. Hasting St., Vancouver, B.C.
MU 1-3371

INVESTORS
GOOD REAL ESTATE IS NOW MORE THAN EVER YOUR BEST INVESTMENT. FULL 11% NET RETURN IS AVAILABLE ON THIS MODERN BUSINESS BLOCK COMPRISING 3 SUITES AND BUSINESS PREMISES. ALL UP-TO-DATE AND PRODUCING, LOCATED IN A VERY DESIRABLE PART OF THE CITY. $36,000. FULL PARTICULARS FROM GEO. PETHARD, EV 4-9818. C. N. MONTAGUE CO. EXCLUSIVE AGENT. RES., EV 3-1206.

FAIRFIELD REVENUE
By far the best self-contained seven suite revenue producer in Victoria, showing a return of $6,134 annually. Beautiful appearance, both exterior and interior, within walking distance of downtown. A property you would be proud to own and occupy. Asking only $12,000 down. "This is not a second rate apartment building." C. Baird, EV 2-4312 or EV 4-0453. Dickie and Shaver Ltd.

GOLDEN OPPORTUNITY
GOOD CLEAN STORE, COMBINATION LIVING QUARTERS ON LARGE LOT. SPLENDID BUSINESS. ILLNESS FORCES SALE. LUDLOW, EV 3-5101. CYR. 472-5544
TOWN & COUNTRY HOMES LTD. EV 2-7276

HARDWARE
Steady community trade. Excellent opportunity for Radio and TV man. Well equipped. Clean stock. Choice location.
Full Price $3850
plus stock at invoice.
Stan Hyland Res. EV 3-3520
Financial Survey Ltd., EV 4-9005

REVENUE
$18,500. Substantial home on a main street near downtown. Owners cosy apartment and 8 rental units bringing in over $350 monthly. Can be increased. Also perfect for nursing home. New hot water oil heating system. Same owner 15 years now retiring. This outstanding property would be wonderful for widow or couple requiring a home and safe secure income. EV 4-9827 anytime. S. Hargrave Realtor.

THE PARTY WE ARE LOOKING for must be steady, able to drive own car, and be able to devote 5 days per wk to his work. Must have $5,000 for inventory. Better than average earnings. We will set you up with guaranteed accounts (accounts plus all the advertising). You will represent a 30-year-old nationally advertised line. This is no selling. Apply P.O. Box 2695, Vancouver, B.C.

REVENUE
MEMORIAL ARENA AREA
Four suites in this apt. block; suites have been decorated; no vacancies. Full high bsmt.; O-O-M heat; clear title property. $3,000 down, balance to owner. Exclusive listing. Full price $10,900.
Doug Lawson, EV 5-8771, anytime.
Brown Bros. Agencies Ltd., 1125 Blanshard St.

SPECIAL
Confectionery business, sweets, tobaccos, souvenirs, magazines, etc. Business fixtures and equipment, $1,500 plus stock at invoice. Stock estimated at approximately $5,500. Owner will accept cash or mortgages or agreements for sale as part payment. Phone R. E. Hills, EV 3-6918. P. R. Brown & Sons Ltd.

OAK BAY
Building at 2053 Cadboro Bay Rd., is for sale or lease to reliable tenants. The building has 1 tenant on lease and 1 apt. rented. Two stores available the first of Dec. For full particulars please call Mr. Gaddes, eves. EV 5-7619.
Swinerton, Stewart Clark Ltd.
608 Broughton St. EV 5-2481

SAVE $2,000
Owing to owner's financial obligation he must sacrifice his triplex which at fair value would be $11,500. With reduced rents would pay 14% on the low price of $9,500, with terms. Any fair offer considered. For full information phone Mr. Kemp, HAGAR & SWAYNE LTD., EV 4-0531; eves. EV 5-1831.

147 EXCHANGE REAL ESTATE

MAINLAND
OPPORTUNITY
Client wishes to either sell or exchange for similar home in VICTORIA, their 3-year-old, 4-room stucco bungalow in North Surrey. It is fully modern, gas equipped, also has 220 wiring. Breezeway to carport. Close to bus, schools and shopping centres. Price ranges $7,000 to $9,000. For further information, call L. Wilkins at EV 3-9413 or res., EV 3-4960.
FRASER BISCOE 750 Pandora Ave.

FREE
FREE
FREE
No strings, no obligation. We will come to your home "by appointment only" and discuss with you the problem of how to sell or trade your home, mortgages or purchasing another home. Call us now, FRANK RICHARDSON or WALLY WOOD, EV 5-6741. Northwestern Securities of Victoria Ltd.

TRADE
3-Bedroom Modern Home
Client has lovely home with water view. Will trade for smaller home in good district. For further particulars call TED CHARTRES or FRANK CARR, EV 5-6741. Northwestern Securities of Victoria Ltd.

DUPLEX
ON QUADRA, NEAR HILLSIDE
Spic and span. 4 rooms each have 2 bedrooms, living room and electric kitchens, full basement and separate garage. Will take $1,500 down or will trade for small old house or mortgage paper. Call S. Stephens now at EV 3-7844 or EV 4-7128. Price only $12,600
DOUGLAS HAWKES LTD.

Your House Can Be Sold!
Through Northwestern Securities of Victoria Ltd. new guaranteed purchase plan. Select the home you've always wanted and use the one you now have as part payment. For full details call L. E. KIRK, EV 5-6741.

POST AND BEAM, TRADE FOR boat, car, etc. $13,500. 3 bedrooms, 1-year-old, if you want a home that is really DIFFERENT, call owner. GR 9-1041.

SIDE-BY-SIDE DUPLEX, COLwood. $14,000, clear. For 4-bedroom home within 10-mile circle. Trade up or down. EV 3-7711.

FOR SALE, LOW DOWN PAYMENT or trade. Lovely, new, N.H.A., 3-bedroom, split-level, Oak Bay border. Phone EV 5-3003.

3-BEDRM HOME—HAVE 3-YR-OLD 2-bedroom home to trade. GR 8-1797.

149 LISTINGS WANTED

WANTED
Older 3 BR house with lge garden or small acreage. Good down payment. Within 7 mi. circle. Mrs. McKeage, EV 3-8784 anytime. Douglas Realty Ltd.

HELP
End near desperate search. Have client with more than $10,000 cash for cosy retirement 2 BR home with LR and DR, good heating, close to Beacon Hill Park. I seek one particular home for this one particular lady. John Evans, Phone EV 5-8784 anytime. Douglas Realty Ltd.

150 HOUSES FOR SALE

MEARS & WHYTE
OAK BAY REALTY LTD.
2155 OAK BAY AVE.

OAK BAY SOUTH
SOMETHING DIFFERENT:
This very attractively planned stucco bungalow on favorite street is charmingly different. The large living room, excellent dining room, 2 large bedrooms, modern bathroom and extremely smart new kitchen will appeal to all. With auto oil heat. Basement play area and small neat lot, it forms a very attractive home for young or old. See this quickly, the price is right. Full price $13,500.
Call R. Reynolds at EV 5-7707 anytime.

VIEWS — VIEWS
KING GEORGE TERRACE
The finest views in Oak Bay. From this comfortable bungalow you can see Mount Baker, the Straits and Sooke Hills. Ideal for the retired couple or a family with one or two youngsters. Large living room 24x15, family dining room 11x12, den or study 12x16. Two good-sized bedrooms. Complete garden of shrubs, lawns and patios, and a conservatory sunroom for winter gardening. A home with nearly 1,900 sq. ft. offers room sizes large enough for comfortable living and a magnificent view from every window. Excellent mortgage available. Full price $22,000. Exclusive listing.
Call Don Whyte at EV 5-7707 anytime.

OAK BAY
CAPE COD
Snow white siding, green shutters, set in attractive garden. This home offers an air of spaciousness with its large living room, separate family-size dining room, charming kitchen with breakfast nook. Two full-sized bedrooms down and a third upstairs. Bright basement. Automatic heat. Drive-in garage. You will appreciate the traditional architecture of this home and its location near the sea. Full price $14,700. Exclusive listing.
Call Don Whyte at EV 5-7707 anytime.

AMONG THE OAKS
ATHLONE DRIVE
CEDAR HILL
Substantial 4-bedroom family home with formal dining room and 2 full baths. Large irregular-shaped lot backing onto parklike acreage. Easy distance from grade and high schools. Immediate occupancy if desired and excellent terms to good covenant at $16,900.
Call Mr. Golby at EV 5-7707.

SEA AND MOUNTAINS
FAMILY HOME
PLUS DE LUXE SUITE
Here is a unique newer property offering 4-bedroom family accommodation, including a rumpus room with fireplace plus a de luxe suite of living room with fireplace, bedroom, kitchen and bathroom at ground level, with oak floors throughout in an exclusive single family dwelling location. The main home has a spacious living room with raised FP, ample dining room. Large kitchen with eating area and is fitted for automatic washer and dryer. Vanity-style bathroom with twin basins. 3 good-sized bedrooms and a 4th more suitable for a sewing room or small office. This home is only 4 years old, custom built and well maintained, and is only being offered for sale as the owner has been transferred.
$24,950
Exclusive Listing
Call Jack Mears, EV 5-7707 anytime.

WATERFRONT
PRIVACY
CONVENIENCE
Built in 1937 this charming waterfront home (with safe warm bathing) stands in nearly ½-acre of quiet, well stocked grounds. The main floor has a living room with fireplace, dining room and sundeck overlooking the water which at the moment holds a flock of Canada geese. The kitchen is modern and spacious and there are also two bedrooms and a ceramic tiled bathroom. A concealed stairway leads to a 3rd bedroom (boy's type.) The full basement has an extra finished room and a two-piece washroom as well as adequate storage space and an oil hot air furnace. Detached two-car garage. Handy to town on an excellent bus route this fine property can be purchased with $5,000 down at
$16,000
Exclusive Listing
Jack Mears, EV 5-7707 anytime.

OAK BAY
SPECTACULAR VIEWS
SECLUSION
Standing high above the water in over ½ acre of beautifully terraced and secluded grounds facing the sun, the sea and the mountains, this older home has been carefully preserved and modernized. The ground floor accommodation has formal living and dining rooms, TV rm or den, 2 bedrooms, 2 bathrooms and the latest in modern kitchens. A concealed stairway leads to 2 more bedrooms and a studio which can be either used or shut off according to the size of the family. The grounds, the location and the condition of the unique property makes this an outstanding buy at
$19,950
Jack Mears, EV 5-7707 anytime.

BARGAIN
PRICE REDUCTION
QUICK POSSESSION
This exceptionally good listing, completely renovated from top to bottom, inside and outside, including NEW OIL-O-MATIC PACKAGE HEATING, BLINDS, COPPER PIPING, wired for elec range, living room 14x15, open FP, dining room 14x12, built-in sideboard and bookcase; 3-piece bathroom with laundry chute, plus utility room and garage. NEW CEMENT DRIVEWAY. We can thoroughly recommend this home. Call Mr. Hepburn at EV 5-7707 anytime.
Price
$12,950 WITH TERMS

MONTREAL TRUST CO.
1111 Government St.

Oak Bay, Upper Lansdowne
3459 CARDIFF PLACE
Brand new 6-room ranch-style bungalow, attached garage. Consists of lge living room, "L" dining room. Lovely brick fireplace, raised hearth. Most attractive kitchen with eating area. 3 fine bedrooms, 4-pc tiled bathroom, plus 3-pc bath off master bedroom, colored fixtures. Select oak floors throughout. Full basement, fireplace. O-O-M heat. Immediate possession.
PRICE $21,500
Call Mr. H. Forbes
EV 2-5135 or EV 6-4135

HANDY WIFE
SPECIAL
Yes, if your wife can swing a paint brush in 2 or 3 rooms then this 4½-room basement home would be in fine living condition. It has 2 bedrooms, living room has brick fireplace, 3-pc Pembroke bathroom, dining kitchen and working kitchen, furnace. Just repossessed by the holder of the mortgage it is priced for sale at $5,950, with as low as $500 considered as down payment. For address to view call Leonard Thomas at Douglas Hawkes Ltd., EV 4-7128 (Res. EV 3-5685).

SHIP AHOY
LOOK! ONLY $800 DOWN
will buy this 4-room basement home near Naden. Handy for Navy personnel. Full price is only $7,500. Balance on easy terms. Call S. Stephens now and make appointment to view at EV 3-7844. Douglas Hawkes Ltd., EV 4-7128.

SAVE $2,000
3-bedroom N.H.A. home in need of complete redecoration and very minor repairs. Full basement with extra bedroom. An opportunity to have a lovely home by doing the work yourself. Bargain price $11,600. Call Mr. Fraser, EV 4-9305. Res. EV 3-3731. Financial Survey Ltd.

6-ROOMED HOUSE: FAIRFIELD district. Large lot, fruit trees. Full basement, newly decorated. $8,000. EV 2-6303.

150 HOUSES FOR SALE

R
A
N
D
A
L
L'
S
LTD.

GORGE
$1000 DOWN
Modern stucco bungalow with full basement and drive-in garage. Pembroke bath, two bedrooms, living room with fireplace, large kitchen, extra room upstairs.
Reduced to $8600

OAK BAY
Easy - Terms - Easy
Cadboro Bay — 3-bedroom bungalow, living room, dining area, full basement. Close to bus stop. Nice garden lot.
Total Price $14,200
The terms on which you can buy this home certainly place it on your "must see" list.
On two above, Mr. Kleenman, nights EV 2-4693.

BEAUTIFUL HOME
3 BEDROOMS
JAMES BAY, residential street, family kitchen with electric range, dining room, living room, fireplace, 3 bedrooms up, bathroom, lovely drapes, Venetian blinds, stair runners. Full basement, oil heat. $1,500 asking down.
Price $7359
Vacant. Move in. Clear title. Mr. Davis, eves. EV 4-9614 or Mr. Sudbury, eves. GR 9-1906.

JUBILEE
SIX RENTALS
And basement suite for owner. Rentals are 3-room suite and 5 L.H.K. rooms, furnished and fully occupied. Good monthly revenue. Present owner cannot handle property. Very good terms and asking only $10,000. Clear title.

CITY—CLOSE IN
5-ROOM BUNGALOW
Spick and span bungalow, nice LR with FP, large DR, two good-size bedrooms, cabinet kitchen with oil range. Utility room, neat bathrm, everything first class. Low down payment handles.
Price $6750
On two above—
Mr. Davis, eves. EV 4-9614
Mr. Sudbury, eves. GR 9-1906

GORDON HEAD
SPLIT LEVEL
This superb and tastefully decorated two-bedroom home is a "must see" for anyone who is thinking ahead. Large entrance, spacious living room with formal fireplace, lge electric cabinet kitchen, oak floors throughout, large bedrooms, clothes closet and linen space to please any homemaker. There is a rumpus room on lower level, automatic oil heat, attractive gardens front and back. Double garage. Mortgage only 5¼%. Prettiest white stucco home in the area. Call now. Mr. Kleenman nights EV 2-4693.
GEORGE RANDALL LTD.
737 Pandora Ave. EV 4-8109

FAIRFIELD REALTY
335 COOK ST.

SECLUSION
UNDER THE OAKS
PRIDE OF POSSESSION
YOUR CHILDREN'S SAFETY
ARE ALL EMBODIED IN THIS LOVELY HOME SITUATED IN ONE OF VICTORIA'S SECLUDED AND LOVELIEST DISTRICTS. WITH AN EXTERIOR OF CUT STONE AND STUCCO THIS CHARMING HOUSE HAS A DE LUXE LIVING ROOM 18X14 WITH CORNER FIREPLACE, DINING ROOM 12X9, A LOVELY CAB ELEC KITCHEN WITH DINING AREA, 3 BEDROOMS, AND A 4-PCE. VANITY BATH. THE BASEMENT HAS A LOVELY RUMPUS ROOM AND A 2-PCE. BATH. A LARGE LANDSCAPED LOT HAS SUMMER PATIO. 1,390 SQ. FT. OF LOVELY FAMILY HOME. EMINENTLY SUITED FOR BUSINESSMAN OR EXECUTIVE. THIS EXCLUSIVE LISTING IS PRICED RIGHT WITH TERMS, AT $18,950. CALL L. MARSHALL OR L. LEDOUX. EV 5-9765 ANYTIME

OAK BAY
FULLY FURNISHED
$6750
WITH EASY TERMS
OLDER OF COURSE, BUT IN EXCELLENT CONDITION AND WITH MOST ATTRACTIVE APPEARANCE. IN A CHOICE DISTRICT, ON A GOOD LOT. THIS NEAT HOME HAS LIVING RM, VERY SPACIOUS KITCHEN AND 2 BEDROOMS DOWN, 2 MORE BEDROOMS UP IF NEEDED. THERE IS A BASEMENT, TOO, AND GARAGE. ALL FURNITURE GOES, INCLUDING TV, FRIDGE, AS NEW WASHING MACHINE, ETC. FRUIT TREES. TAXES LESS THAN $30 NET. EASY TERMS AND BALANCE AT $50.00 PER MONTH. EXCLUSIVE. L. MARSHALL OR L. LEDOUX. EV 5-9765 ANYTIME.

SMALL, COSY, NEAT
AND TIDY
RETIREMENT HOME
CLOSE TO ALL CONVENIENCES, SHOPS AND TRANSPORTATION NEAR OAK BAY BORDER. 2 BEDROOMS, LARGE LIVING ROOM WITH FIREPLACE, AUTOMATIC HEAT, MODERN BATHROOM AND SPACIOUS KITCHEN. SEP. GARAGE. BACK GARDEN HAS MANY YOUNG FRUIT TREES, SMALL GREENHOUSE AND EATING PATIO. $3,900 MORTGAGE AVAILABLE AT $50 PER MONTH INCLUDING PRINCIPAL, INTEREST AND TAXES. VERY, VERY EASY TERMS AT ASKING PRICE $8,250. OFFERS REQUESTED — MUST SELL. CALL L. LeDOUX OR L. MARSHALL, EV 5-9765 ANYTIME.

"DRIVE BY"
But Please Telephone for Appointment to View
3725 TILLICUM
Oil hot water heat. Well-built, lovely home.
1636 HOLLYWOOD CRESCENT
Truly a gracious home, 4 bedrooms.
4796 SPRING RD.
New little home. 2.17 acres.
1329 FORT
3 suites, valuable commercial property.
30 SOUTH TURNER
Home for Mr. Fixit. 5 bedrooms, 2 bathrooms, one and kitchen modernized. Full price $5,000.
Mrs. Simpson or Mr. Shandler, EV 5-6741 anytime. Northwestern Securities of Victoria Ltd.

CLOSE TO UPLANDS
OVERLOOKING CADBORO BAY
Here is a fine 6-room and basement home. Double plumbing, landscaped, beautiful kitchen. Large NHA mortgage. Only $19,950. Call builder. EV 3-7530.

SNAP — OAK BAY
Real deal. Owner transferred. This is a super older-type home for a large family. Extreme reduction in price with very easy terms. Only $9,550. Phone R. E. Hills, EV 3-6918. P. R. Brown & Sons Ltd.

½-ACRE PARKLAND, HIGH QUADRA. 3-bedrm semi-contemp. slate entrance, thru hall, LR, DR divided by 16' dble FP, sliding glass doors to sundeck over dble carport. Rough plumb and FP in full bsmt. $21,500. EV 6-2387.

150 HOUSES FOR SALE

P. R. BROWN
& SONS LTD.
762 PORT ST. EV 5-3435

LUXTON
9 acres, approx 8 cleared, deep, black peat soil, good, level, high-productive soil. Location rear of 3442 Luxton Road.
$5000
Call Mr. Clark, res., EV 2-0171

COWICHAN BAY
50 acres, approx ½ cleared, 4-rm modern bungalow. Ample supply of water for irrigation.
Price $12,900
Call Mr. Clark, res., EV 2-0171

JAMES BAY
Good older-type 6-rm home comprising large living room, dining room, cab kitchen, 3 bedrms, 3-pce bath, full basement, oil heat.
Price $8750

NORTH SAANICH
95 acres, cleared land, fenced and cross-fenced. 6-rm residence. Barn for 30 head. Full line machinery. Good dairy farm.
Full Price $55,000
Call Mr. Clark, EV 2-0171.

ARDMORE
WATERFRONT
Words cannot describe the colorful loveliness and charm of this desirable property with 200-ft. waterfrontage, boathouse and private sandy beach. The grounds are beautifully landscaped with lawns, rockeries and native trees. The residence comprises large living room with large granite fireplace lovely modern kitchen, dining space, 2 large bedrooms with 4-piece bath, large sun room facing west with marvellous view over Satellite Channel where you get the most wonderful sunsets one could imagine. For further particulars and appointment to view, call Watson Clark, Res. EV 2-0171.

9635 W. SAANICH RD.
ARDMORE AREA
11-rm country residence comprising large living room with granite fireplace, large guest-size dining rm 14x16 with granite fireplace, large elec kitchen, den, full-size billiard rm, 6 bedrms up. Double plumbing. Large veranda with view. Full basement. HA heating. Situated on 5 acres. Large front lawns, nicely treed, with circular drive. Chicken pens for 1,500. For further particulars contact Watson Clark, res. EV 2-0171.

NORTH SAANICH
Approx 300 acres, 100 acres under cultivation, balance good timber. The buildings consist of 7-room dwelling plus 2 four-room cottages, cow barn and a number of other buildings. This is without doubt one of the finest properties on Saanich Peninsula. For further particulars call Watson Clark, res. EV 2-0171.

MOREY & JOHNSTONE
LTD.
SHELBOURNE PLAZA

ARBUTUS BAY
3-bedroom sea view, large treed lot, 1,150 sq. ft. Handy Frank Hobbs School. $17,200.
GONZALES
3-bedroom—rumpus—all conveniences. 1,170 sq. ft. Large LR and DR. Family kitchen. 7-yrs-old. $17,800.
ROCKLAND
3-bedroom—panoramic view—1,300 sq. ft. Executive home in prestige area. $20,500.
MT. DOUGLAS
3-bedroom — secluded — rumpus room. 1,050 sq. ft. Country atmosphere. $13,950.
Call Mr. Fortune at GR 7-1811 or Res. GR 7-1229.

YOUR PLACE IN
THE SUN!
The finest quality home, near new and very smart. Contemporary style with 3 bedrooms. Gracious entry hall at the lower level with open stairway to the beautiful open beam panelled wood living room and dining area. This design puts the living, dining, kitchen and large kitchen eating area all facing SWEEPING UNOBSTRUCTED SEAVIEWS IN A LOVELY SUNNY LOCATION. Large nicely landscaped property. A pleasure to see. The asking price for this home is
$24,900
Please call DICK SMITH, GR 7-2797 or GR 7-1811, so that you may inspect at your convenience.

VLA — .68 ACRE
An opportunity for comfortable living in moderate seclusion. This fine home is just 12 years old. 1,170 sq. ft. Set back from the road amid trees and shrubs. Family DR, 2 BRs, large LR. Full high plastered basemt. Good oil heating ($90 per yr.) Hard to beat at only
$13,500
Don Tregear, GR 7-1811 or Res. EV 3-4381.

1863 SAN PEDRO
Move right in. Like new inside. 3-BR. Enjoy the high location and surrounding views. Lovely lot with secluded patio. I have the key. Don Tregear, GR 7-1811 or Res. EV 3-4381.

TUDOR CHARM
SOUTH OAK BAY
Sheltered by sturdy oak trees, this enchanting Tudor home offers dignity and seclusion combined with the convenience of location near schools, buses and stores.

Mother will love the labor-saving electric kitchen . . . with a sunny breakfast nook . . . the comfortable dining room . . . the friendly living room, with a cosy fireplace . . . the spacious entrance hall . . . and above all the quiet dignity of the 12x15 master bedroom on the main floor.

Wall-to-wall carpets in the living room and dining room add a note of luxury and charm, but if you want to change them in years to come you will find that they cover beautiful polished oak floors.

The basement is sound and dry . . . a stout cement wall dividing off the drive-in garage gives added strength to the building . . . the house is well insulated . . . no drafts to disturb your comfort . . . a sturdy oil-fired conversion furnace delivers quick economical heat to every room.

Upstairs there are two bedrooms . . . small, but with ample closets, sufficient for a growing family or occasional guests.

This home radiates warm hospitality . . . just waiting to entertain your close friends . . . the spacious grounds invite a swimming pool . . . the rolling carpet of the carefully groomed lawn under spreading oaks will be a perfect setting for your lawn parties next summer!

LET ME SHOW YOU
THIS HOME TODAY
FULL PRICE $16,950
WITH ONLY $4,000 DOWN, THE OWNERS WILL CARRY THE WHOLE BALANCE AT $110 PER MONTH. NO TROUBLESOME MORTGAGES TO PROCURE. THIS IS A REAL BUY!
ERIC A. MACFADYEN
P. R. Brown & Sons Ltd.
EV 5-3435 762 Fort St.

CAPITAL CITY
REALTY
860 Cormorant St. EV 4-1923

GORGE
3 BEDROOMS
Modern and delightfully clean 6-room stucco bungalow. Full basement, oil heat, oak floors. On quiet, shady street, handy to school and bus. Just 4 years old and very attractive. Good terms, low payments.
Only $13,500
Ken Walters, EV 5-7920, eves.

150 HOUSES FOR SALE

F. N. CABELDU LTD.
1212 Broad St. EV 3-7174
Established 30 Years

MARINE AND
MOUNTAIN VIEWS
4 BEDROOMS
TRIPLE PLUMBING
Situated on quiet street in the exclusive Rockland area. This modern home offers excellent family accommodation. A de luxe kitchen that would more than satisfy the lady of the house. Large bright rumpus room with fireplace. Sun deck off the view living room. Fairly secluded back garden. Double carport. Excellent financing can be arranged.
$29,500
Please call B. J. Leverton for further details of this exclusive listing. EV 3-7174, res. GR 7-2229.

TEN MILE POINT
LUXURY BUNGALOW
This beautiful four-month-old home was built to owner's specifications and is finished with exquisite detail throughout. It is now offered for sale, as owner is being transferred. The good sized entrance hall leads into a spacious "L" shaped living and dining room which features a mahogany panelled wall and raised slate fireplace. There are three large bedrooms, one of which is panelled and ideal for a den. The well planned kitchen features a built-in Tappan oven, counter range and hooded exhaust fan. A convenient utility room off the kitchen has two walls lined with cupboards. The 4-pce. and 2-pce. vanity bathrooms have colored fixtures. Luxury features, such as crystal chandeliers, nine clothes closets, de luxe hardware are too numerous to mention. The front of the house is expensively landscaped, and the patio in the back faces the naturally wooded area of the large property. There is a double garage and ample room in the part basement for storage and workshop. For beauty, functional living and pride of ownership this home, in a most desirable area, is an excellent buy at a price of
$22,900
For appointment to view this Exclusive Listing please call B. F. Gorely, EV 3-7174 or res. GR 7-6732.

ADJOINING UPLANDS
Charmnig older-type five-room bungalow on a large secluded lot, 100x120. It comprises spacious entrance hall, living room, 22x15, large dining room, master bedroom, 15x13, with double closet, second bedroom, 9x17, kitchen with sun porch off, 3-pce. bathroom. Hot water heating, double garage.
$15,000
Call Mr. Blenkinsop.

ROSS BAY AREA
LARGE 2-BR
Conveniently located close to shopping centre and bus. Bright 20x14 living room, guest-size dining room with golden oak floors. Family-size-kit. Plumbed laundry room. Full basement with large extra room. Oil hot-water heating. Copper piping and heavy wiring.
$13,250
Mr. Leverton, res. GR 7-2229.

DOUGLAS REALTY
LIMITED
1710 Douglas Street EV 5-8784
(Opp. Hudson's Bay Store)

FAIRFIELD
1229 OXFORD
DRIVE BY this fine remodelled home. If intrigued by the attractive exterior of stucco and siding, call John Evans, EV 5-8784, anytime, to inspect the interior—2 lge BR, lge rear sunporch, rec room or 3rd BR, cosy LR with attrac. FP, large DR, spacious kit with Youngstown cab sink unit. O-O-M heat, rewired, copper piping.
Price Asked, $10,250
With terms. John Evans, EV 5-8784, anytime.

FAIRFIELD—
BEACON HILL
Just off Dallas Rd. Fully mod., sparkling clean. Ent thru sunporch. French doors, separate lge DR from spacious LR. Sunny nook off lge, fully-mod kit. 2 twin-size BRs with spare BR up enclosed staircase. HW oil heat. Small, easy-to-maintain lawn and garden. Sep. garage. $4,000 will handle.
Price $11,750
John Evans, EV 5-8784, anytime.

4 BEDROOMS
OAK BAY BORDER
7 rooms, siding exterior, redecorated and modernized. On secluded 80' frontage, just 1 blk from all services. Lge LR and DR with WW carpet. FC basmnt with rec rm and economically heated with coal stoker. Approx. 1,500 sq. ft, 15 years old.
Full Price $11,700
W. Davies, EV 5-8784, anytime.

A. BERNARD
& CO. LTD.
629 Fort St. EV 4-9335
Real Estate Dept.
Open Saturday Mornings

SUPERB WATERFRONT
370-FT. SHORELINE
3½-MILE CIRCLE
Situated on a point, unobstructed views. 1,500 sq. ft. of luxury living. DR and LR 15'x38' in line. W-W broadloom, fireplace and double plate glass windows. Modern elec kit with dining space. Large master bedrm. 4-pc bathrm, den or 2nd bedroom. Basemt has large finished rumpus room, plumbing roughed in for extra bathrm, utility plumbed for washer. Auto oil heat. $5,000 down.
Full Price $23,000
Mrs. D. Strodyk, EV 4-9335;
res. EV 3-7206
Mr. D. Older, EV 4-9335;
res. GR 8-4301

IT
takes a couple with refinement in taste and a swelling in the pocketbook to get interested in this fine 3-BR modern home overlooking Cadboro Bay. Owner is desperate to sell.
$22,000
Call Gordon Schenck, res. EV 2-6286; EV 4-9335

OPEN HOUSE
2542 VISTA BAY RD.
CADBORO BAY
MONDAY, 2 TO 6 P.M.
Come and See
(1) Exterior style.
(2) Interior beauty and space.
(3) Premium location.
(4) Full value for money
In this 6-room, new bungalow high above sparkling Cadboro Bay, near golf, sailing, shops and university. If you want double plumbing, large well-proportioned rooms, full dustless basement for rumpus and hobbies, seclusion in garden, wide sea view outlook, prosperous neighbors, then I will expect to see you Monday afternoon or before, at your convenience.
Full Price $20,950
Pat Murphy in attendance, EV 2-8117 or EV 5-6984. Newstead Realty Ltd.

DRIVE BY
2816 QUADRA
See what a lovely home and duplex this is. Its attractive entrance, large 100 by 140 ft. landscaped lot. Solid foundation, nice park opposite. The back lane is a decided advantage, giving access to double garage. As an investment, a home and revenue or a large family home you should see this. Its only $13,900 and open to offer. Please do not disturb owner. Call Geo. Pethard, EV 4-9818, res. EV 3-1206. Exclusive listing.
C. N. Montague Co.

150 HOUSES FOR SALE

CLARKE &
WALLACE
630 Broughton Street EV 5-8794

Immediate Possession
$2000 DOWN
For this fully FURNISHED 5-room, modern, stucco bungalow, located on nice street near Shelbourne Plaza. It has full high basement, oil heat and drive-in garage. The furniture is in good clean condition. Absentee owner says SELL, so make an offer. Buy today, move tomorrow.
Mr. Dunick EV 5-8794, EV 2-1671

TEN MILE POINT
3 BEDROOMS AND DEN
This is a nice home situated on ½ an acre of property. This ranch style with large windows gives a most enjoyable view of the SEA AND MOUNTAINS. The living room, dining room and hall have W-to-W carpet. Den or family room has granite fireplace and special features. Bedrooms are a good size, 4-pce bath, colored fixtures, cabinet kitchen, utility room, oil heat and attached garage. Price $17,950.
Mr. Clarke EV 5-8794 EV 2-6817

RITHET
CONSOLIDATED
LTD.
Est. 1871 708 Fort St.

QUALITY PACKED
Close-in location, large treed lot, fully fenced. This family home has 3 large rooms, separate dining-room, 21 ft. LR with brick fireplace, dinette kitchen. Oak floors, 4 pc. bath, full basement for 2 extra bdrms. New heavy Duroid roof. Nicely shrubbed.
Reduced to $9700
$3,000 Cash — Bal. $80 per mo.
For This and Other Quality Homes
Call
EV 2-4251 Edw. C. Clark EV 2-5336

VICTORIA WEST
Well-cared-for older home with furnished suite, always tenanted. On separate meters, private bath. Each has 4 large rooms, oil ranges and sep TV aerials. Productive garden. $800 down, bal. $60 per mo.
F.P. $5900
Edw. C. Clark

HAGAR'S
LOOK
GOOD HOME—BURNSIDE
This one-owner, well-cared-for 5-room stucco bungalow plus two extra bsmt rooms is clean and in excellent condition. Thru hall, LR with FP, dining room, 2 bedrms, kitchen with dining space. HW floors, F bsmt, Oil HA heat. Nice-size lot. Good location. Very reasonable terms.
Price $12,500
J. M. Taylor, EV 4-0531,
Eves., EV 4-9902.

BRENTWOOD
RETIRED COUPLE'S SPECIAL
Get away from high taxation. Have a nice garden on ½-acre lot with very comfortable 4-room (plus) 7-year-old bungalow with all conveniences, including city water. On bus route.
Full Price $7900
Very reasonable down payment.
J. M. Taylor, EV 4-0531.
Eves., EV 4-9902.
Hagar & Swayne Ltd., 614 Yates St.

LEACH &
SPARKS EV 3-4117
Real Estate and Insurance
1119 Blanshard St.

Instantly Appealing!
5-Room Bungalow
DRIVE BY 3018 STANLEY AVE. but do not disturb occupants. This is an immaculate homey home, close to town yet in quiet spot. SEE THIS.
TERMS TO SUIT
Full Price $8000
Call Mr. Clarke for Details
EV 3-4117 — GR 7-6510

REVENUE
Showing $210 per month, plus owner's suite. Will take bungalow as trade.
$3000 handles at ...$8000
Call Mrs. Burbner
EV 3-4117 — EV 2-5501

FRASER BISCOE
750 PANDORA EV 3-9413

LANGFORD.
2-bedroom home, living room with fireplace, dining room. Tiled bathroom and utility room. Good garden. Greenhouse and patio.
Full price with terms $8,000
Call ALEX MacLEAN Res. Ph. EV 3-7948. Off. EV 3-9413.

ESTATE SALE, 609 Mary
1,300 sq. ft. 3-bedroom solid brick home. To view and for further information call STAN SAGE, Res. EV 4-6947; Off. EV 3-9413 or ALEX MacLEAN, Res. EV 3-7948. Off. EV 3-9413.

INVESTORS
Or someone looking for a bargain bungalow will be interested in seeing this excellent city home. Situated on a corner lot in the Jubilee area with 2 bedrooms, electric kitchen, living room with fireplace, full basement, Duroid roof and very expensive siding. This is priced well below even cautious buying. Because of pending foreclosure we offer this home at
$9,950 Full Price
Call Pat Murphy at EV 5-6984, EV 2-8117, Newstead Realty Ltd. Also ask about a neat little home on Graham Avenue for $4,500.

JOHN GREENWOOD
1241 BROAD STREET
EV 3-7041 Eves. GR 7-2734

FAIRFIELD
Walking distance, a large, bright, six-room bungalow with full basement and hot-air furnace.
$7950—$1750 Down

MT. TOLMIE DIST.
A cosy four-room bungalow, with basement and a good garden lot, with mature fruit trees.
$6950—$2000 Down

CITY CENTRE
$1,500 down and $75 monthly for this comfortable white stucco family bungalow with full basement and oil hot-air furnace. Attractive entrance hall to spacious living room with fireplace, family dining room, kitchen with nook and two large bedrooms, extra finished room in basement. Full price $9,850.
Call GEORGE THORNELOE.
GR 7-2771
COLONY REALTY LTD.

CUTE, CLEAN, COSY
Why pay rent?? Here is a snug white cottage, alive with welcome, just waiting for you to carry your bride across the threshold.
Full Price $6000
with low down payment (or $6,000 cash.) Don't wait, call Mary Fraser now at EV 2-8117 or EV 5-6335. Newstead Realty Ltd.

$100 DOWN
JUBILEE DISTRICT
OPEN HOUSE
Saturday, 10.30 a.m. until sold. 2-bedroom home with LR, bright kit, big lot with fruit trees. Good district near Jubilee. Oil stove, modern frig and furniture also available if required. 1735 Davie St. By owner.

FOR SALE BY OWNER—3-BEDRM house. Excellent condition, 5 years old. Automatic oil heat. Close to schools and college. 5¾% mortgage. Full price, $13,900. EV 2-8438.

150 HOUSES FOR SALE

NORTHWESTERN SECURITIES of Victoria Ltd.
631 Yates At Broad
EV 5-6741

"LOGANBERRY FARM"
Enjoy an income from the berries and live snug in this 2-bedroom home with a magnificent country view. 4¾ acres of choice property, half way between Sidney and Victoria.
Full Price $17,200
MRS. E. HARVEY or J. J. WILLIAMS, EV 5-6741, anytime.

"HOME WITH CHARACTER"
OAK BAY. On lovely peaceful lot among trees. 3 bedrooms (or 2 and den). Party-size living room (18x22.) Lovely dining room. Modern kitchen. Above-par bathroom. Hardwood floors. Economic HW oil heating. Extra room upstairs. Full cement basement, drive-in garage. A truly lovely property. Close to schools. Priced for quick sale.
Only $16,500
Terms. Phone HARRY HOBSON, EV 5-6741.

"BECAUSE YOU LIKE NICE THINGS"
See this completely different 3-bedroom, 2-year-old spacious rancher, built on a lovely landscaped lot. 1,400 sq. ft. of living area centred around an 18x26 living room with raised fireplace and lynart glass doors fitted both on front and back, leading onto a patio. Complete with a modern kitchen and utility room, also enclosed carport. Located near all conveniences.
Full Asking Price Only $16,500
For full particulars call JOHN NEFF or JACK RODGER, EV 5-6741 or res. EV 5-5603 or EV 5-5968.

"TAKE YOUR CHOICE"
These two houses are equally good value. One—a two-bedroom, attractive home in Cedar Hill area. Large terrace. Nice view.
Full Price $12,950
The three-bedroom one has much to offer in good new area. Attractive rancher. Full price $13,350. Please call MR. PLEWES or MRS. PIPES. Ph. EV 5-6741.

"OAK BAY" FAMILY HOME
This home has 3 bedrooms, living room, dining room, bright kitchen, and 2 extra rooms upstairs. Double plumbing, hardwood floors. Full cement basement, automatic oil heat. Close to all schools and college. An ideal home for large family. The price is extraordinarily low at
$13,700
for quick sale. Generous terms. Phone HARRY HOBSON, EV 5-6741 anytime.

"VIC WEST MODERN"
Close to Esquimalt, located on a very nice street, near schools and shopping, this modern home with bonded roof, 3 newly decorated bedrooms, charming fireplace and gleaming oak floors, can be yours on very favourable terms as the large NHA mortgage can be assumed. Four-piece bathroom with vanity, OOM heat and full cement basement, of course, is included in the
Full Price of $13,200
To view call AKSEL PETERSEN, EV 5-6741 or EV 4-6571, anytime.

"FAMILY HOME ON ALMOST 1 ACRE"
In nice part of ESQUIMALT. 8 rooms of good size at your disposal, including a fine large kitchen. Nice surroundings. Close to schools, etc.
Full Price $12,500
Terms. Phone HARRY HOBSON, EV 5-6741.

"WE'LL BUY" YOUR HOUSE
You are now free to purchase the home you want through our "New Guaranteed" purchase "Plan" of the house you now own. This is a new service offered so call your Northwestern Securities representative right now for further details. EV 5-6741.

"$500 DOWN—CALL AKSEL PETERSEN
1. 7-room Fairfield family or revenue home with 2 bathrooms. $6500
2. Near Esquimalt Rd., 3 bedrooms, full basement, heavy-duty wiring. $6950
3. Esquimalt duplex, low monthly payments. Full price $6500
4. Duplex with OOM heat, near Jubilee Hospital, upper suite vacant by Nov. 20. Offers. $11,500

Call AKSEL PETERSEN, at EV 5-6741 or EV 4-6571, anytime.

"3 BEDROOMS" ONLY $9950
EASY TERMS—LOW DOWN! Only 5 years old, this 1,200 sq ft stucco bungalow is a sound investment for your family. It contains a large, cosy living room with fireplace, a family-size dining rm and a modern elec kitchen with nook space. Colored 4-pc bathroom. Automatic oil heat of course! Completely redecorated. BEFORE YOU BUY, HAVE A LOOK AT THIS AND COMPARE! Call H. HEGEN at EV 5-6741 day or night.

"Oak Bay Uplands Border" "2685 BURDICK"
Attractive home in a very desirable area. Good retirement or family home. Drive by, view by appointment only. Phone MRS. D. WOODS, EV 5-6741 or EV 3-2594.

"ECONOMIC 5 RMS"
In good district, no steps. 3 bedrooms, bright living room with heatilator fireplace. In good condition. A real cheerful home. Low monthly payments and reasonable down payment.
Full Price only $8,400
See it and make me an offer! HARRY HOBSON, EV 5-6741.

"3 BEDROOMS" "$1000 DOWN"
Here is your chance to put your family into neat and spacious home. Gleaming white stucco exterior, full basement, large lot with 5 fruit trees, near children's playground! Owner leaving town, must sell for
$7950
Call A. KYNAS, EV 5-6741; or res. EV 5-4899 to view.

150 HOUSES FOR SALE

NORTHWESTERN SECURITIES of Victoria Ltd.
631 Yates At Broad
EV 5-6741

"Lakefront Seclusion" $400 DOWN
Cosy and clean home, beautiful view. Vacant, move right in or use only on weekends. Perfect hideaway. For more information phone MRS. D. WOODS anytime. EV 5-6741.

"$1000 DOWN $1000"
Modern 4-bedroom white cedar siding semi-bungalow. Close to Naden. Wired for range. Completely redecorated, not a dime to be spent. Immediate possession. Pleasant area. Easy to buy at $1,000 down, owner will carry the balance at $75 per month. It's top value at
$7375
Please call ROY McGILLIVRAY, EV 5-6741 or EV 5-0987.

"FOR A COUPLE" $700 DOWN
Four rooms and utility, conveniently located near bus and shopping. Full basement, separate garage. Needs little fixing.
Total Price $5500
Pay only $50 per month. For particulars phone TED CHARTRES or FRANK CARR at EV 5-6741.

MOREY & JOHNSTONE LTD.
SHELBOURNE PLAZA

BEST BUY IN TOWN
HERE'S WHAT YOU GET
A 3-bedrm home with a full basement, O-O-M heat, electric kitchen, 4-pc bath, LR with FP.
HERE'S WHAT YOU PAY
$9,950 full price, $82 (incl. taxes) payments and only $500 (or less) down payment, if you have a steady job. Mortgage paper or lot acceptable for the down payment. CALL NOW—THIS WON'T LAST.
DON TREGEAR, GR 7-1811 or res. EV 3-4381.

CAN YOU AFFORD
To live in the most beautiful area in the city, in a spacious, modern, first-class home? You can in this beauty. Here's some of what you get for $15,800. Large, secluded, beautifully landscaped property close to the sea. A very smart almost new home built with careful use of wood and decorative brick, large living room with spacious patio leading to the informal garden, protected from the sea breezes by mature cedars and firs. A most restful and quiet neighborhood near Cadboro Bay. This 2-bedroom home needs a younger or retired couple who appreciate the finer things in life, who want a home to be proud of—not just a house in which to hang your hat. A home in which you may entertain without apologies or to retire in and own in quiet enjoyment. Please allow yourself sufficient time to see and appreciate this, YOUR future home. Call DICK SMITH, GR 7-2797 or GR 7-1811. You'll be glad you did!

ROCKLAND
Immaculate 3-bedroom home commanding a sweeping view of the straits and Olympics. LR is 17x15, DR 11x11. Floor area 1,300 sq. ft. Fully landscaped of course with secluded rear grounds. This quality home is available for early occupancy.
Asking $20,500
Call Mr. Fortune at GR 7-1811 or res. GR 7-1229 for appointments to view.

$800 DOWN
On this 7-room, 2-bathroom house, ideal as rooming house.
Full Price $9000
G. Stricker, GR 7-1811 or residence EV 3-3001.

BYRON PRICE
1314 Quadra EV 5-3458

$455 DOWN 823 McLEOD
This 2-bedroom stucco bungalow is ideal for a small family or as a rental investment. This house has been freshly painted and is in almost new condition. Financing arrangements can be made to suit. Monthly $65.
Full Price $6500
Phone B. Price, EV 5-3458 anytime.

$2840 DOWN
Designed By John A. di Castri, MRAIC
SAVE $5000
One of Victoria's best-designed homes at an unbelievably low price. This home is truly the work of a professional—sited and oriented to take full advantage of the view and weather—the "earth" colour finish, chosen to blend into the surroundings (a forest backdrop) highlight the beauties of the wood finishes (no cheap stucco). The interior avoids those annoying deficiencies so prevalent in the ordinary NHA house referred to as "the stucco box." The entrance offers space and a feeling of WELCOME with the use of obscure glass, decorative wood designs and drop ceiling. Truly there are dozens of features too numerous to describe—in this lovely full-basement, 3 or 4-bedroom home. Here is a house that must be seen to be appreciated and must be lived in to be fully appreciated. This is a home you will be proud to own. Monthly (P & I) $96. Taxes $280. Interest 6¾%. A $22,800 home for
$17,300
Phone B. Price, EV 5-3458 anytime.

$682 DOWN
$12,975 INCLUDING SEWERED LOT IN NORTHRIDGE TERRACE, LEGAL FEES AND PLANS. NO SECONDARY FINANCING. BUILD THIS CHARMING 3-BEDROOM, FULL BASEMENT BUNGALOW NOW! OWNER PARTICIPATION WILL REDUCE DOWN PAYMENT EVEN FURTHER. $98 PER MO. P.I.T. ACT NOW! CALL LEW MOILLIET GR 9-2620
LEN WARDLE GR 7-3348
FRANK A. MARTIN AGENCIES LTD.
1114 BLANSHARD ST.
EV 5-8704

3173 HIGHROCK PLACE
The perfect house for a growing family, 1,300 sq. ft. on main floor, plus finished playroom and bathroom in basement. 2 years old in best Esquimalt area, close to school. Many extras. Large N.H.A. mortgage. Full price, $18,900. If you have $2,000 for a down payment, phone owner, EV 5-9649.

ATTRACTIVE HOME, 3117 McNeill, $13,800 cash or best offer. Call or phone owner. EV 5-3534.

150 HOUSES FOR SALE

T & C HOMES
TOWN AND COUNTRY SHOPPING CENTRE
EV 2-7276

FLOODLIT 1276 TATTERSAL DR. OPEN MON.-FRI. 7-9
A LITTLE DIFFERENT
Come and see this outstanding new 1,180 sq. ft. NHA home, located among new homes in the high Lake Hill area on sewer and featuring a large family kitchen which is so hard to find in the new homes of today. 3 bedrooms, living room, dining room, vanity bath. Full basement with roughed in rumpus room; fireplace and plumbing. If you cannot attend please phone for appt. to view. Hard to beat at the full price of $16,950 with excellent terms. H. Blake, EV 2-6719.

COLWOOD VLA
New home on acreage: under VLA. Consider trade. Real opportunity. For details, Cyr 472-3544. Ludlow, EV 3-5101; office EV 2-7276.

MT. TOLMIE AREA
New contemporary designed home built by master craftsman. 3 good bedrooms; large L and D room with glass doors to sundeck. Very modern kitchen. Vanity bath. Well-planned basement; large NHA mortgage. Full price only $17,900 with good terms. R. Hanson, EV 2-7276, res GR 7-3720.

GOT $990?
Then you can buy this cosy 4-room home on Myrtle Street. Kitchen range and oil heater; exceptionally attractive grounds. Low, low taxes—small monthly payments, make this REAL VALUE at a total price of $5,990. F. J. S. Steuart, EV 2-7276, EV 6-1852.

WARM AND NEAT $65 PER MONTH
This well-insulated 2-bedroom bungalow requires very little heating. Bright elec kitchen and utility room; attached garage and workshop. Full price $7,900—$1,200 down. Mrs. Allen, EV 4-2242 or EV 2-7276.

BUNGALOW 2522 EMPIRE
Fully furnished 4-room bungalow 13 yrs old, plus utility room. This includes General Electric 21" console television; dining room suite; chesterfield suites; electric stove; fridge; washing machine; bedroom suite and daveno, etc. Home has living room with fireplace; 2 bedrooms; modern kitchen; utility room with laundry tubs. Pembroke bathroom; lots of cupboards; stucco; duroid roof and separate garage. This home is situated in the city and on the sewer; ½ block to bus and stores. This home can be shown anytime. We have a key. Immediate possession. Full price $11,950. Contact Harold Ware, office EV 2-7276 or res EV 2-1461.

LAKE HILL 3 BEDROOMS
This well-landscaped 4-year-old bungalow features a delightful floor plan consisting of thru hall, LR, DR, bright cabinet kitchen. Full basement with drive-in garage and oil heat. Finished patio in rear. Must be sold. Easy terms to reliable covenant. To view call B. Lawless, EV 2-3663 or EV 2-7276.

OAK BAY RANCHER
This unique large ranch home has many desirable features not found in the average house. 1,600 sq. ft. of luxurious living. Three large bedrooms; spacious living room with large Roman brick fireplace. Separate dining room; very modern kitchen with built-in oven and range; utility room plumbed for washer and dryer. Large vanity bath plus extra 2-pce bath. Finished family room and many other delightful features. This is a custom built home only 4 years old. Situated on large landscaped lot close to all conveniences. Must be seen to be appreciated. Call now to view. Asking $20,700 with terms. B. Lawless, ph. EV 2-3663, EV 2-7276.

WILLOWS, OAK BAY 4 BEDROOMS
$1600 DOWN PAYMENT
2605 DALHOUSIE
A real good family home in a lovely district. Large LR, 3 BRs, on main floor; 1 finished room up. 3-piece standard bath. Spacious kitchen, wired for range; dining area. Full basement, Oil-O-Matic furnace, drive-in garage. Terms $1,600, $85 per month. Price $11,950. Please call H. Blake EV 2-6719.

WINDSOR PARK AREA OAK BAY
7-room semi-bungalow, all in spotless condition. Large living and dining room with gleaming oak floors; modern kitchen; 2 bedrooms down or one bedroom and television room; 2 bedrooms up; full basement and drive-in garage for two cars. Oil-O-Matic heat. Stucco, $5,100 cash, balance at $110.00 per month. Full price $16,500. Contact Harold Ware, office EV 2-7276 or res. EV 2-1461.

TOWN & COUNTRY HOMES LTD.

ESQUIMALT FOUR BEDROOMS
$4,100 down gives you the keys to one of our finest larger family homes nestled amongst stately half century evergreen trees, that add charm and quiet dignity to the beautiful setting of almost an acre and, only five easy walking minutes from schools, arena and beach, and the bus stops at the front door. The back garden includes a greenhouse, fishpond and secluded 24x30 patio. Come with me through the front door, and entrance room, as we view this custom-built 7-roomed home of twenty years ago. You will find the hall over 5 ft. wide, with a living room that invites friends to be friendlier around the cosy fireplace, adjoining is the large dining room with French doors opening onto the side garden, the modern large all-electric kitchen is sun bright with good-sized eating area to be enjoyed by all. The cupboards are extra large in the 2 downstairs bedrooms and the 2 upstairs invite quiet study or restful slumber. Going to the large basement which is clean and dry, you will find the best of oil heat, and 2 versatile rooms, plus fire-proof garage and carport. This home was listed by Mary Fraser 18 hours ago for
$18,500
Some fortunate family will move in Dec. 8th. Would you like to see it? Call Mary Fraser now at EV 2-5117 or EV 5-4335. Newstead Realty Ltd.

NOT IN LOS ANGELES BUT THIS HOUSE IS REALLY ON FIRE! What a Buy! POST and BEAM!
3 bedrooms, 1 year new, many, many, extras! $1,000 DOWN! Unbelievable? Hear this—only $13,500 LOW PRICE! Deal with the owner at GR 9-1341.
Call now if you want a home that is really different!

150 HOUSES FOR SALE

KER & STEPHENSON LIMITED
909 Government Street
EV 5-3411 Day or Night

WHAT A BUY ONLY $7500
Owner wants cash—a well-built stucco bung. 5 rooms, basement, furnace. Oak floors in LR and DR, 2 big bedrms. Kitchen wired for elec range. Near Oak Bay Avenue. 80% mtge available. "An Exclusive."
EV 5-3411 Mr. Nichols GR 7-3089

DREAM COTTAGE OIL HW HEAT
Very attractive and set in a lovely garden with fruit trees, lawns, etc. Step to bus and store. Good size LR with fireplace and oak floors. Large elec kitchen with dining area, 2 nice bedrooms and bathroom. Low taxes. Real value.
$8950
EV 5-3411 Mr. Fatt EV 3-6536

YOUR FIRST HOME?
This smart 3-bedroom home with full basement and new package oil furnace is near Lansdowne Junior High and Victoria College, very handy for stores and transportation to town. Less than 20 years old, it is in perfect condition with a nice garden; and it can be yours for $1,500, or perhaps less.
Full Price $9500
J. H. Ford EV 5-3411 A. L. Wagner EV 4-1863 Anytime GR 7-2989

BARGAIN!
Very smart white cedar siding bungalow, fully modern, close to stores, bus, church, schools. Low taxes. Garage under, copper piping, oil heat. Down payment $2,500, balance like rent.
Full Price $11,750
A real good buy.
EV 5-3411 Jack Vallance GR 7-1917

CADBORO—$15,000 NEAR SEA
New 6-room bungalow (1,250 sq. ft.), 3 bedrooms, 1½ baths. Big LR-DR, convenient kit, FC bsmt, auto oil, oak floors. A possible playroom unfinished. Inspect this tremendous value. Ask for Mr. Nichols. EV 5-3411 or GR 7-3089.

OPPOSITE BEACON HILL PARK
Just what you've been looking for! A large storey-and-a-half bungalow. Main floor, large bedrm, living room with FP, den with FP. Large dining room with FP. Large modern cabinet kit and bathroom. Up, three large bedrooms and bathroom. Auto oil HW. Basement. Could be guest house or nursing home, large family dwelling or would convert to suites.
$16,500
On terms.
EV 5-3411 Jack Vallance GR 7-1917

ROCKLAND AREA 6 ROOMS PLUS
Attractive split-level home in beautiful condition. Good size LR and DR, elec cabinet kitchen with breakfast area, 3 nice bedrooms with large closets, open stairs to basement rumpus room or den. Oil heating. Nicely landscaped grounds. Many extras. By appt to view.
$18,950
EV 5-3411 Mr. Fatt EV 3-6536

LIKE A WHITE PEARL IN OAK BAY SETTING
This little dream house has been treasured and cared for by its present owners. Every detail is perfect. You get the sensation of warmth as you step into the charming hall, the spacious and attractive LR with artistic fireplace. French doors to lovely patio. Separate DR, sunny kitchen with fan, lge brkfst area, up a few steps to panelled den, master bedrm and tiled bathrm. Open stairway with wrought iron railing to two large bedrms. You will love the outside and the inside will be beyond your fondest dreams. Near transportation, beach and shopping area.
Price $22,500
Mrs. Harvey, EV 5-3411 at all times.

SECLUDED AREA SMALL GARDEN
Enjoy the private sundeck looking out to the trees surrounding the rock garden that needs little watering and cutting. This year-old, very good-looking stucco and timber provides comfortable living in a very handy Rockland area location. Spacious six-room plan, with separate dining room, all in spotless condition. Just placed on market. Exclusive with Mr. Hamilton, EV 5-3411; evenings, GR 7-1555.
Full Price $23,950

OAK BAY SEA VIEW
This well-kept and attractive home contains four bedrooms, three complete bathrooms, powder room, lovely living room (25x15), large dining room, den with fireplace, well-planned kitchen with numerous cupboards. Full basement. Hot-water heating. Two-car garage. Beautifully landscaped garden. Magnificent view of the sea, mountains, beyond the Oak Bay golf course. Designed by an architect and built 15 years ago. An excellent family home.
Price $38,500
Exclusive listing.
W. E. Speed, EV 5-3411 anytime.

SAANICH REALTY LTD.
3943C Quadra Street
VICTORIA, B.C.

TIME IS MONEY! So get rich on the time you save
With the excellent floor plan of this spacious modern home. You'll be only a couple of "secs" from every room in the house at all times! The thru hall takes you to the spacious living room with its attractive fireplace and bright dining room. Then to the compact electric cabinet kitchen with its many cupboards and nook area. On to the 4-piece bathroom with its protective tiling and to the 3 good-sized bedrooms with their large closets. Zip down to the full cement basement with its Oil-O-Matic heat, space for a large rumpus room too! Nip outside to the fully landscaped lot. See the solid fence around the backyard! From here a couple of "secs" and the kids are in school! A couple of "secs" and you're at the bus! A couple of "secs" and you're at the shopping centre! You'll save too on the full price of $13,400. With $2,800 down. To view call Mr. J. McGhee, GR 9-1642 or res. GR 7-6684.

THE ROYAL TRUST CO.
Rockland Ave. and close to the city. Very attractive side by side duplex and side by side threeplex. Each unit contains hall, living room, dining room, kitchen, 2 bedrooms, 3-piece bathroom. Full basements. Drive-in garages. Oil hot air furnaces. Suites are now rented at $95 per month each. Owner pays taxes and insurances only. This is an excellent buy as two units or can be bought separately.
Price $44,000
A. E. Coles
THE ROYAL TRUST COMPANY 1205 Government St. EV 3-4126 Evenings, EV 3-6752

PRIVATE SALE
3-bedroom NHA home, 4 yrs old. Full cement basement. Automatic oil, $85 per month, principal, interest and taxes. EV 2-0921.

NEW, 2 BEDROOMS, AUTOMATIC oil heat, carport, $6,500, good terms. GR 8-4116, GR 8-1850.

New, Dashing Cone-Shaped Flare Underscores Costume by Ardanti

It's the cone-shaped flare—newest skirt silhouette that importantly underscores Ardanti's graceful day or dinner costume. A smooth bodice, smooth line in front, back and over the hips, the swing is a gradual one to the sides. See how the jacket lightly skims the midriff above the natural waistline marked by a bow. Soft, figure-flattering, elegant—Printed Pattern A559 is all this and more, too. It's a veritable wardrobe by itself. For all day, choose sheer wool, gauzy tweed or jersey and tweed combination in a monotone color scheme. For late-day galas, consider the allure of dazzling brocade, bengaline, satin or surah.

Printed Pattern A559 is available in misses' sizes 10, 12, 14, 16 and 18. Size 16 dress requires 2⅛ yards 54-inch fabric; jacket requires 1⅜ yards.

Send one dollar for Printed Pattern A559 to The Daily Colonist, Pattern Department, 60 Front Street West, Toronto, Ont. Please print plainly your name, address with zone, style number and size.

150 HOUSES FOR SALE

B.C. LAND & INVESTMENT AGENCY LTD.
922 Government
"Serving B.C. Since 1887"

MOUNT VIEW FAMILY HOME
Near schools, bus and stores. Comfortable remodelled home with large fenced garden and fruit trees. Spacious living room and dining area. New 4-pc bathroom, three bedrooms. Full basement, workshops, new package oil heating, dr-in garage. Good terms available.
Full Price $9400
P. G. Jackson, EV 4-4115 Exclusive Listing.

FAMILY HOME
382 Arnold Ave. Large 3-bedroom family home. Nice district. Close to bus, schools, shopping and beach.
Full Price $8950
With $1,500 down. Call Mr. Wallace, EV 4-4115, anytime.

OAK BAY LANSDOWNE PARK ATTRACTIVE SETTING
Very well-built siding and stucco 3-bedroom bungalow with excellent floor plan. Only a year or so old and in perfect condition. Living room 20x16 with raised hearth fireplace, dining room, step-saving electric cabinet kitchen. Full cement basement with roughed-in rumpus room and 2-piece plumbing. Automatic oil heating. Well landscaped grounds. Owner might consider trade for good 4-bedroom home in Oak Bay. Exclusive MLS.
Price $20,750
Call Mr. Hope, EV 4-4115, anytime.

CLOSE UPLANDS GOLF COURSE
De luxe no-basement bungalow with few steps. Two bedrooms, den and full dining room. All rooms are very spacious. Built for a contractor's own home of the finest materials, this is right for those looking for a quality home. Set in park-like and easy-worked garden. Now clear title.
Asking Price $27,500
Open to offers. To view call Mr. Len Cook, EV 4-4115, or Res. EV 2-7777.

OAK BAY SOUTH ONE BLOCK SEAFRONT
Comfortable older home, modernized and warm. Dining room and 2 bedrooms. Very neat garden with shrubs. Oil-O-Matic heat. Paved sidewalks, cared for boulevards, and low, low taxes!!! An ideal retirement home.
Asking Price $11,000
Less for cash.
EV 4-4115—Mr. Len Cook—EV 2-7777

JUBILEE NEAR HOSPITAL
Spacious, attractive bungalow on lovely landscaped lot. It features 3 bedrooms, LR, DR, large bright kitchen and 4-pc bathroom. Full basement with nice extra room and drive-in garage. OOM heating. Immaculate condition throughout.
Price $14,500
For information or to view please call Mr. Vinen, EV 4-4115, anytime.

GORGE NO STEPS $1500 DOWN
Ideal retirement 2-bedroom home on nice quiet street but close to all services. Has large LR with fireplace, 4-pc bathroom. Oil floor furnace. Carport. For further particulars please phone Mr. Vinen, EV 4-4115, anytime.

CADBORO BAY
Spacious, attractive bungalow situated on a beautiful view lot. It features 3 bedrooms, living room, separate dining room, spacious cabinet kitchen. Full basement contains well-designed rumpus room with fireplace and drive-in garage. Owner occupied since built and well maintained.
Asking Price $17,950
For information or to view please call Mr. Vinen, EV 4-4115, anytime.

UPLANDS
Modern 3-bedroom bungalow, situated on a large level lot, close to shopping area, beach and transportation. Living room, dining room, 4-pc bath with vanity and large cabinet kitchen with breakfast area and laundry room. Full cement basement, automatic oil heating and 2-pc washroom. A one-owner home and in perfect condition. Few steps.
Full Price $20,500
Call Mr. Hope, EV 4-4115, anytime.

OFF DALLAS 8 Rooms—$5000
Desperately needs fixing up—but just a block from the sea on a fine corner location. State your terms. The need to sell is imperative. Come and get it! Call MR. H. SHANDLER, EV 5-6741. Northwestern Securities of Victoria Ltd.

FAIRFIELD, 3-BEDROOM DUPLEX. Rent $110 a side. 5¼% NHA mortgages, $22,500. Principals only. EV 5-2446.

FOR CHEAPER TAXES AND better living. See Grant and Jenkins at Langford. GR 8-1723.

150 HOUSES FOR SALE

BOORMAN INVESTMENT CO. LTD.
611 FORT STREET EV 3-7124

UNIQUE RANCHER
Not duplicated anywhere. Beautiful setting on an acre of conifers. 3 bedrooms, outsize living room, wall oven, vanity bath, double garage. $5,000 cash required. Dar. Garside EV 3-7124 anytime.

DUPLEX? HIGH RISE? FULL PRICE $5000
This 8-room home has 2,000 ft. of living space, two 3-pc baths and full basement. Would suit 2 families. Close to park. A handyman's special with future possibilities for good revenue. E. Kay anytime, EV 3-7124.

QUALITY BUNGALOW
A home that is cosy, on a quiet street and among newer homes. Has 4 rooms plus utility, very smart electric kitchen and dining nook. Two spacious bedrooms and large LR with fireplace and gleaming HW floors. O-O-M furn. completes the picture with reasonable terms on the full price of
$8950 (Exclusive)
Mr. Kay, EV 3-7124 anytime.

WALKING DISTANCE IMMACULATE
Five rooms, full basement, A-C oil heat.
Price (Terms) $11,800
Stan Cornish, EV 3-7124 anytime.

MUST BE SOLD ESTATE SALE 343 MICHIGAN
Excellent revenue location. Four suites plus owner's suite, oil heat water heat. This property has been reduced from $13,950 for quick sale. Please do not disturb the tenants. 18% net revenue at
Price $11,950
ALL REASONABLE OFFERS GIVEN CONSIDERATION
Stan Cornish, EV 3-7124 anytime

SECLUSION IN THE CITY!
Substantial family home with three bedrooms, two baths, oil heat. All rooms are spacious and located on over 1½ acres of valuable treed property with commercial or subdivision possibilities. A STEAL at only
$12,600, Terms (Exclusive)
Mr. Simpson EV 3-7124 anytime.

WATER VIEW RIGHT FOR YOU!
Specially if you like a FAMILY STYLE modern home on a cul-de-sac and designed for kids. Two of the three bedrooms in knotty cedar (for durability and attractiveness). Vanity bath, smart living room with bay window and water views. And LOOK—a family room off the mahogany kitchen with its own fireplace and eating area! For wet days a full basement with a little work to do to finish a REC room and a convenient two-piece bath. FULLY LANDSCAPED lot. JUST REDUCED ABOUT $1,800 for you to be in by Xmas.
$15,250 (Exclusive)
with $2,300 down. MR. SIMPSON, EV 3-7124 anytime.

EXCLUSIVE OAK BAY
Can you visualize yourself living in a seven-room older-type home near the avenue? Just think, this is an extremely good location to raise a large family. Seven large rooms plus sunroom. Automatic oil heat, wired for range, electric hot-water tank. Large lot 75x120. Taxes $246. Payments only $70 per month. Low down payment. Or a real good deal for cash. Please contact R. E. Hills anytime. EV 3-6918.

P. R. BROWN & SONS, LTD.
762 FORT ST.

BRENTWOOD BAY
Lovely 3-bedroom home near the sea. Automatic hot-water heat, nice garden. The perfect place to retire. $11,000. Good terms. The City Brokerage. Chris Flett, call EV 4-5022. EV 2-5397.

150 HOUSES FOR SALE

FOUNDED 1887
PEMBERTON HOLMES, LTD.
1002 GOVERNMENT EV 4-8126
50 Color Photo Window Display

5¼% MORTGAGE $77.66 PER MONTH Including Taxes
DRIVE BY 2829 ADELAIDE. Owner transferred and must sell. This immaculate one-owner home situated in the desirable Gorge area is priced for quick sale and comprises lovely BR with FP, guest-size DR, bright elec cab kitchen, 3 generous-sized bedrooms with roomy closets, 4-pce bath, full bsmt, oil pkge heat. Attractively landscaped lot. Down payment as low as $2,000. Full price,
$13,800
To view phone G. Haney, EV 4-8126, res., EV 2-2386

OAK BAY FAMILY HOME
An older home in excellent condition, located in the most desirable area in Greater Victoria. Main features include 3 BRs plus nursery or den, LR, DR, cabinet kitchen, full basement. Close to all schools, beach, park, bus and shopping. Taxes only $7 per month. Open to cash offers or terms. Immediate possession. Offered for quick sale at only
$10,000
Mr. Atkinson, EV 4-8126 anytime

CITY CLOSE IN
An extremely well built 4½-room stucco bungalow with a nice-size LR, cabinet electric kitchen with steel sink, elec hot water, two good-size bedrms, utility tubs, O-O-M piped hot air heat—as new. A steal at only
$7500
To view, call Jack Brown at EV 4-8126, Res. EV 4-4976 or George Haney, Res. EV 2-2386.

FOR THE HANDYMAN
Side-by-side older duplex. Living room, kitchen, 2 bedrooms, on each side. Needs some work. In Rock Bay Ave. area. Must be sold. Come and make your offer.
Asking $4000
With $500 down. Call H. Wiles, Ph. EV 4-8126 anytime.

A Very Complete and Personal Home Rockland Area $27,300—Clear Title
In this price bracket, quality in construction, finish and equipment are to be expected. This 2½-yr-old 3-bedroom ranch style home meets the standards of the most critical. More than 1,500 sq. ft. of main floor living space is carefully planned. Closet, cupboard and storage space is ample. The slate entrance hall, superb kitchen with large nook area, 3 sets of plumbing, expertly finished basement, TV and entertainment room, with fireplace, 2-car garage, workshop area and artistic, smallish garden, plus protective roller screens, multiphone jacks, etc., are a few of the important details appealing to the executive or professional man.
Exclusive listing, to be shown only by appointment, please. Mr. Simpson, Ph. EV 4-8126. Res. EV 3-7369.

GORDON HEAD
5-room bungalow on OVER 4 ACRES of level, well cultivated land. Ideal for chicken ranch or market garden. Lots of water for irrigation, some outbuildings. This valuable property is also suitable for subdivision. Specially priced for quick sale at
$15,900
An outstanding opportunity that will bear full investigation. Must be sold—courtesy to other agents on this exclusive listing. Call EV 4-8126 or EV 5-0795 for further information. Ask for Mr. Greene.

BRAND NEW HI QUADRA 3 BEDROOMS
You'll jump when you see this lovely home just loaded with extras. Featuring a large living room with a feature floor-to-ceiling fireplace of ranch rock with a cantilevered hearth of slate. Thru hall plan, with open stairwell made more attractive with its wrought iron railing. Four-piece colored vanity bath, and ladies, listen to this: a de luxe kitchen with built-in range and oven, copper hooded fan, twin sinks and poplar cupboards. Large dining area with sliding glass doors to a sunporch. Hardwood floors of course. In the full cement basement, oil heat, drive-in garage, roughed in rumpus with fireplace and plumbing. On a lovely treed lot. Hurry and see this. No drive-bys please. Full price
$15,500
To view call EV 4-8126. Ask for Mr. Molyard.

CITY HIGH LOCATION
Well-built family home with four large bedrooms, 14x21 living room, 10x13 dining room, cabinet kitchen wired, 4-piece bathroom and extra plumbing in full basement, unfinished rumpus room, hardwood floors main rooms, oil hot water heat, basement garage, are only a few attributes of this attractive home on two lots, both 60x120. Assorted fruit trees. Full price
$18,000
EV 4-8126 W. Woodley EV 4-3916

GORDON HEAD $1000 DOWN
For only $1,000 down you can situate yourself in this smart stucco bungalow. Only 6 years old and almost 1,100 sq. ft. of living area. 18x15 ft. living room with heatilator fireplace. 2 large bedrooms. 4-pce colored Pembroke bath. You will enjoy the bright large kitchen with counter bar separating the dining area. Large utility room plumbed for automatic washer. Attached garage with plenty of storage space. Call now, this won't last.
Asking Price $9500
and easy monthly payments. HOMER SMITH at EV 5-6741 or GR 7-1951. Northwestern Securities of Victoria Ltd.

HOUSE CRAMPS?
Do you and your growing family feel cramped in your present home? Then you should see this superbly constructed 2-year-old, four-bedroom home in the Rockland area. Many extras built in. Two bathrooms. Utility room plumbed for washer and dryer off kitchen. Central hall and open stairway. Worthy of your close inspection. Trade considered.
Priced to Sell at $21,000
Phone MAURICE N. SMITH, EV 5-6741
Northwestern Securities of Victoria Ltd.

Attractive Bungalow
Fully insulated modern stucco bungalow. LR, modern electric kit., 2 lovely bedrms. Full basement. Oil-O-Matic HA. Dr-in garage. Situated in quiet area, only 10 minutes from town. Full price $9,995. Call R. McDonald, EV 6-2906. Island Homes Ltd. 2310 Douglas St.

JAMES BAY, 7-ROOM HOME, nicely decorated inside and out. Pembroke bath and shower. Low taxes. Enterprise wood, coal and gas range. Cabinet kitchen. Owner occupied. $4,750 with terms. Title. EV 4-0061.

GORGE PARK—2939 ORILLIA ST. 2 bedrooms, full basement, O-O-M heat. Terms. $10,500. Phone Bill Korpan. Western Homes Ltd. Ph. EV 3-2187.

OWNER MUST SELL, IMMEDIATE possession modern home. 2 large lots, landscaped; close to city, schools and bus. Good down payment. Discount for cash. GR 8-2613.

$300 OR LESS DOWN, OLDER 6-roomed home, good credit risk. EV 5-7274.

150 HOUSES FOR SALE

J. H. WHITTOME & CO. LTD. EST. 1890
VICTORIA — DUNCAN

NEW LOCATION
714 FORT ST. EV 2-4255

YOU CAN BEAT AN EGG
but you can't beat Bacon when it comes to finding value-packed property. LOOK!
1. 1,200 SQUARE FT. STUCCO BUNGALOW. Oil-O-Matic. 3 spacious bedrooms. Electric kitchen. Large utility room plumbed and wired for washer and dryer. Separate garage. 15-minute drive from town, where the air is fresh and clear. Near school, shops and bus. Available to the first buyer that comes along with $2,700 cash at unbelievable price of only $7,700.
2. FIVE-BEDROOM FAMILY STUCCO HOME. High location with view of the city. Full basement. New Oil-O-Matic heating system. New wiring and plumbing. About $6,000 has recently been spent here. Full price on terms, $11,500.
3. LESLIE DRIVE. HERE IS A DANDY HOME for the buyer who appreciates spacious rooms. Terrific living room, electric kitchen, two bedrooms on main level PLUS man-size rumpus room with fireplace and two-piece bath. Owner wants smaller two-bedroom home. Here is a made-to-order exchange transaction, or good buy for only $12,900.
4. $500 DOWN AND $80 PER MONTH buys this nine-room house with OIL-O-MATIC HOT-WATER HEATING! Will be snapped up quickly at $6,800.

YOU CAN BEAT AN EGG AND YOU MIGHT BEAT BACON
But you can't beat the deal Drew will give you on this NHA de luxe xxs duplex. Comprising large living rooms, across the hall dinettes, cabinet kitchens with more than average cabinet and counter space. Double steel sinks, vegetable sprays, garburators, fridges, ranges and fans. Two spacious bedrooms with full wall of closets. Vanity bathrooms. Full basements, rumpus rooms, Oil-O-Matic and drive-in garages. Treed, fenced lot in an excellent residential area near College. Asking $3,000 or will take mortgage, small house or car in payment. Price $26,000. Mr. Drew, EV 2-4255, Res. EV 3-4980.

I TANK SOME HARD-BOILED EGG
is going to get a good deal out of this. AND THAT'S NO YOLK. A four-suite apartment is going for only $17,000. Gross revenue, $2,760. Expenses $440. Nets 13.6%. Bring your contractor. Check this with your banker and your lawyer. If you are a serious investor this is indeed the cream of the crop. Take advantage of this opportunity by calling Don Bacon RIGHT NOW at EV 2-4255.

2 BR $1500 DOWN 3 BR $1500 DOWN
2 modern bungalows with trees, both in quiet and attractive neighborhoods, have full basements, oil heat, and wired, near schools and bus, asking $10,750 and $11,950, respectively. Enjoy a useful weekend, phone Mr. Campbell, EV 2-4255, anytime.

NHA
Before you decide on a home see this new home. Possession 30 days. Well planned. 3 bedrooms and handy cabinet elec. kitchen. Breakfast area. Nice size living room with mahogany panelled wall around raised hearth fireplace. Dining area. Full basement. Rumpus room roughed in, also extra room for extra bedroom or den. Space and plumbing roughed in for extra bathroom. Drive-in garage. Good residential area, close to schools, shops, and bus, on sewers, paved street, sidewalks. Price $14,950. Low down payment. Further details phone, L. A. Squires, EV 2-4255, Res. EV 2-2269.

START 1962
Right, in your own home. This attractive 3-bedroom home with living room, separate dining room (Olympic view), compact cab kitchen. Full cement basement with rumpus room. Just 3 years old. $1,900 down will handle. Price $14,700. Please call Mrs. Ruth Squires, EV 2-4255, res. EV 2-2269.

ROCKLAND-FORT
Good revenue here, besides the 2-BR suite for owner. The location is first rate. NEVER a vacancy! OIL HOT-WATER heating. 3 rentals coming in steadily. 4 BATHROOMS. Shows 10% profit. Owners would consider trading for larger apt block or sell for $8,000 cash at the asking price of $19,900. Call Guy Meuffels, EV 2-4255; res. EV 2-7529.

PICKLES EVEN
have a special place in this home. Grow vegetables right on the back of your own lot, can them in the bright, efficient kitchen and tuck them away on the shelves in the special little room with the canned peaches and preserves. Here is a home with three schools within "home-for-lunch" distance, full basement for a play area, three bedrooms all with easy-to-keep hardwood floors. It is in new condition although it is three years old and the price is away below that of new homes . . . 6% MORTGAGE, payments $85 a month including taxes and a full price of $13,700. Even if you are a "pickle-hater" it is a bargain and a grand place for you and the kids to live. See it with Mrs. Vallance at GR 7-1406 or EV 2-4255.

FINANCIAL SURVEY LTD.
1234 Government Street
EV 4-9305

SOUTH OAK BAY 4-BEDROOM TUDOR
An immaculate home with an excellent floor plan. MAIN FLOOR: Spacious living and dining rm, up-to-date kitchen, 2 bedrms and 4-pc bathroom. OPEN STAIRWAY to 2 more bedrms and 2-pc washroom. FULL BASEMENT: Plumbed for washer and dryer, automatic oil heating and 2-car garage. This entire property is neat as a pin and a most attractive home for
$16,500
S. W. Anderson, EV 4-9305, EV 2-8917

3-MILE CIRCLE 1.74 ACRES
Seldom is it possible to find such an attractive modern home plus 1.74 acres of land so convenient to shopping, transportation, schools, etc. Ideal for a retired couple or a family who appreciate land and all the conveniences of the city. Outstanding value priced at
$15,950
M. Braithwaite, EV 4-9305, EV 2-7645

429 QUEBEC
Motel and apartment area, ½ block to Prov. Govt. Bldgs. Spacious, old 3-bedrm stucco bungalow, solidly constructed. Auto oil pkg. heating. No basement. Large valuable lot (future parking lot or?) A good property to buy and to hold for future appreciation. An excellent investment at a total price of only
$7750
Terms available. Please do not disturb occupants. To view inside phone Alf Seeber, phone EV 4-9305, EV 5-2975.

OFFERED BY OWNER A V.L.A. PROPERTY
Only 18 miles from the city centre with 1.72 acres WATER-VIEW land in a natural, unspoiled setting. Brand new 5-room plus bungalow with full high basement, carport, patios, etc. Selling below replacement cost.
CALL OWNER TO VIEW SOOKE 472-5672

FAIRFIELD $1,500 DOWN
Large 4-bedroom family home, oil fired hot-water heated. 16x27 living room with fireplace. TV room. Full cement basement, separate garage. Large lot. City centre convenience. EV 5-5551 or EV 6-2131, COLONY REALTY LTD.

GOOD FAMILY HOUSE ON NICE corner lot. Central location. 3 bedrooms upstairs, one bedroom down, 3-piece bathroom, lounge and small kitchen. Wood and coal furnace. Full basement. $2,500 down, 4% mortgage. $97 monthly, PIT. Price $8,850. Owner, EV 5-2942.

150 HOUSES FOR SALE

HARRY FOSTER LTD.
Opposite "The Bay"
1732 Douglas Street EV 2-2181

$18,950
Lovely "Rockland" Area—6-ROOM SPLIT LEVEL
THE FINEST OF HOMES!
AS YOU ENTER THE DOOR YOU WILL FEEL AT HOME! This home gives that feeling! Just 3 years old. Attractive exterior of stucco and siding with large attached carport. THE floor plan features generous living-dining rooms with golden oak floors, dream kitchen with many lovely cabinets and roomy dinette area; 3 good bedrooms, vanity bathroom. Large finished rumpus room plus roughed-in bathroom in basement with excellent approach from through hall. Lot is beautifully landscaped in lawns, shrubs, trees. Clear title or large mortgage available. Ideal home for professional man, etc. Shown by appointment only. IF YOU ARE BUYING, SEE THIS BEFORE YOU MAKE A DECISION! Mr. Hodgson, EV 2-3835

ROYAL OAK WAY!! 4 BEDRMS—8 YRS OLD 610 BAXTER AVE.
Dave Cooper—the handsome plumber and champion race car driver lives here. Dave and Marge have purchased a waterfront home and have entrusted the sale of this home with us. It is a BEAUTIFUL home and has the best of all modern conveniences. The heating plant is a PLUMBER'S DREAM. Automatic hot water heating with a boiler like CASEY JONES' engine (what a beauty! And economical too.) Lovely living room—large and well planned. A dandy dining room (Christmas dinner size). Mother Hubbard kitchen (large and convenient). Three good bedrooms on the main and a smashing bathroom (with TWO wash basins yet—one for each hand!) A Jim Dandy rumpus room and guest room in basement. Large drive-in garage and extra brand new double car garage—for a boat or the wife's Thunderbird! EASY TERMS and reasonably priced to a good covenant. Please call Mr. Stothers, GR 9-4487, to view this weekend.

"A BARGAIN", FOR SURE!
$8,500 buys this stucco bungalow with a basement (heated bedroom in it), Oil-O-Matic pkge heat, copper piping, 220 wiring with multibreaker service. Oak floored living room with fireplace. Two bedrooms. Electric kitchen with nook. Lovely garden and on sewer. It's vacant now! $1,500 down.
C. Vining, EV 2-2101, GR 9-3786

4-ROOM HAVEN $4200 CASH NET TAXES $41
A nice warm white home for you! High location with pleasant outlook. A warm, cosy, economical retirement home and it's on sewer. Firm price $4,200.
C. Vining, GR 9-3786

ISLAND INVESTMENT CO. LTD.
774 FORT ST. EV 4-7146

ROLSTON CRESCENT CHARMING 3-BEDROOM HOME
Beautifully landscaped 3-year home with 1,400 sq ft of living room. Sunken, spacious LR, DR, bright electric kitchen. Full high basement. O-O-M. Has to be seen to appreciate. $19,000. Call Mrs. A. Seguin, phone EV 3-6073.

LARGE 4-ROOM BUNGALOW
3½ YEARS OLD
Very nice location amongst all new homes. Oak floors throughout, high basement, package oil furnace. Try your own down payment. Full price $11,600. Call J. Pearson, res. EV 3-9707.

HI-GORGE
Lovely 4-rm bungalow situated on a large high lot. Two bedrooms, elec kitchen, full basement, O-O-M heat. Full price (terms) $10,300. Call R. Ralph, res., EV 2-6944.

3 REASONS TO PHONE EV 5-6741 NOW!
1. RETIREMENT: 11-year-old 2-bedroom bungalow close to Jubilee Hospital with large cabinet kitchen, separate utility, oil heat and lovely garden. $9400
2. UNIVERSITY AREA: Older-style 3-bedroom home in wonderful condition. Large living room and dining room, spacious elec kitchen, separate den and 3 bedrooms. Full high basement, auto oil heat. $9950
3. NO STEPS: 3-year-old 3-bedroom rancher in immaculate condition. All new homes in this area and 5¾% mtge available. $14,500

For further particulars call CLARE BELCHER, EV 5-6741 or EV 2-2948 anytime. Northwestern Securities of Victoria Ltd.

C. N. MONTAGUE CO. LTD.
1026 Blanshard at Fort EV 4-9318

$1,000 DOWN
4-5 bedrms, 8-rm home with full bsmt. Central Park. Handy man's special.
Asking only $8,200
Ruth E. Hutcheson, EV 4-9318, GR 8-3596.

SPOTLESS MUST BE SOLD NOW
Owner offers thru his agent the Buy of the Month. This 3-bedroom semi-bungalow is in beautiful condition, close to all services, in Vic West, in a high, dry location, that is going to be SOLD for a low down payment to the full price of $8,450
Call Larry Rands, EV 2-9959 or EV 4-8109, George Randall Ltd., 737 Pandora Avenue.

$1,000 DOWN
NR. VIC. HIGH SCHOOL
5 rooms, full basement, automatic heat, drive-in garage, small fenced lot. This home is in immaculate condition.
FULL PRICE ONLY $6,900
Clarke & Wallace Realty
C. Johnstone, EV 3-8794 or GR 7-3871

DUPLEX, 2 YRS OLD. LR, 2 BEDrms, kit, utility, oil pkge units. Bsmt. Carports. Excellent condition. Never vacant. Good terms to reliable party. Price $18,200. Mrs. Elliott, EV 3-9959 or EV 5-2461, Swinerton, Stewart Clark Ltd., 606 Broughton St.

DO YOU HAVE SOMETHING OF value you'd like to use as a down payment on a lovely 3-bedroom home? An exceptional offer to someone low on cash. References, please. Phone GR 8-6030.

THREE-BEDROOM OIL-O-MATIC home selling for $9,950. Must have $3,000 cash. Phone EV 2-4255, Charlotte Bacon, J. H. Whittome & Co. Ltd.

6 ROOMS, 2 BATHROOMS, JAMES Bay. $300 down and balance to be arranged. $4,500. F. N. Cabeldu Ltd. EV 3-7174.

FOR SALE BY OWNER
Must sell, modern home, large lot, 5% mortgage, open to offers on down payment or cash. GR 5-4795.

ON PORTAGE INLET. 3 BEDRMS, rumpus room. $14,950. Terms. Ph. GR 8-4996.

150 HOUSES FOR SALE

WESTERN
HOMES LTD.
2720 DOUGLAS STREET

"$1500 DOWN"
"GORDON HEAD"
"SEA VIEW"
"3 BEDROOMS"

Red hot value on this vacant rancher. 4 yrs old, 1,400 sq. ft. (more or less). Immaculate throughout. 2 bedrooms and den with FP (or could be 3rd BR), utility and storage room plus furnace room, attached carport. Total payments $117 include taxes. Reduced price

$13,950

Better hurry. It's hot!!! Mr. Evans, EV 3-2097, EV 3-8808.

SHERWOOD
OAKS
2037 CHELSEA PLACE
DRIVE BY

Six lovely rooms in a beautiful location. Fully landscaped. If you are looking for 3 bedrooms, dining room, large living room with raised hearth, thru hall plan, exceptional kitchen with utility room nearby, vanity bathroom, lots of closets; full bsmt with roughed-in rumpus room with FP, oil heat, drive-in garage, see this home now.

Full Price $18,950

Terms available.

C. Mallet, EV 2-2157 anytime.

UNIVERSITY
DISTRICT
2890 RICHMOND RD.

Looking for a nice, 3-bedroom, family home in a good district? Drive by this beauty. On bus line, close to schools. Just 3 years old. N.H.A. Full basement, oil heat, drive-in garage, etc. This home is in A-1 condition in and out. Fully landscaped. Drive by now.

Full Price $15,950

Terms.

C. Mallet, EV 2-2157 anytime.

SPECIAL
LOW
PRICE

On the Immaculate, stucco bungalow, see it today and be convinced it is a real bargain. Everything you could wish for in comfortable living. Electric kitchen with large dining area, 2 bedrooms, very nice living room with open fireplace, full basement, oil heat, drive-in garage. Lot all landscaped. Terms at

$11,500

Mr. Ames, EV 2-9787, Western Homes Ltd., EV 2-2157.

ROOMING HOUSE
BEACON HILL
HIGH RISE ZONED

This very attractive property is offered for sale at the low price of $17,900. Property is located opposite Goodacre Lake at Beacon Hill Park. Profit and loss statement available at L.S. office. For further information please call Gordon Marshall, EV 2-2157 or GR 9-2725.

RED HOT ! ! !
SPECIAL

New 3-BR stucco bungalow with roughed-in rumpus room, FP and plumbing in basement. Treed lot. High Quadra area. Lge LR with floor-to-ceiling FP, de luxe kitchen with hooded range and built-in wall oven, dining area having sliding aluminum-glass doors opening onto sundeck. 4-pce colored vanity bathroom. Price $15,500 (Terms). Phone Mr. Korpan, EV 2-2157.

146 HAMPTON ROAD

Terms—even NHA loan can't equal the ones available on this clear title roomy, bright home. A very extra delightful 3-bedrm, full-bsmt home. Lge LR with FP, extra-large bedrms with big closets, oak floors, well-designed kitchen area, ample cupboards. Lge lot 60x132. Many other nice features.

Priced Right at $12,750

Low down payment. Easy payments. Call Ken Jensen at EV 2-2157, EV 6-6208.

OAK BAY

Retirement—A delightful secluded 2-BR bungalow, neat as a pin, complete with a lovely garden and located so close to conveniences you would think it was tailor-made. Full price $5,895. Excellent terms. Call Ken Jensen, EV 2-2157, EV 6-6208.

DRIVE BY
1625 RICHARDSON
GONZALES
3 BEDROOMS
5½% MORTGAGE

The owners will deem it a pleasure to show you through this beautiful 5-year-old stucco bungalow. Just knock on the door. Through hall, large living room with Roman brick fireplace and panelled wall, dining room, 5-star cabinet kitchen, 3 good bedrooms, Pembroke bathroom. Full basement with oil heat, extra plumbing, drive-in garage. Garden is beautifully landscaped with shrubs, fruit trees, lawns and bushes. The home and gardens are immaculate. NHA financing with a 5½% mortgage and reasonable terms make this a "must see" at the full price of

$15,750

Call Johnny James, EV 2-2157 anytime.

C. G. HEISTERMAN
& CO. LTD.
1121 Blanshard Street
EV 3-4161

CADBORO BAY

Beautiful sea view, 2 bedrooms, large living room with fireplace, guest-size dining room (with sun deck off) facing view, full high basement with roughed-in recreation room and fireplace, also 3-piece bath. Offered at $21,950. Terms. Please call T. D. McGee. Eves. GR 7-1790.

OAK BAY NORTH
4 BEDROOMS

Cramped for space? Here's the answer to your problem. Six generously - proportioned rooms on main floor and one very large upstairs room. This 4-year-old stucco home is perfect for a growing family or could accommodate student boarders, as it is near Victoria University as well as R.C. and public schools. Full basement has activity room, oil-o-matic heat and drive-in garage. A recommended buy with $3,000 down and full price of $13,700. Call Mr. Harris eves. GR 7-1198.

OAK BAY
COLONIAL
2856 DEWDNEY ST.
(Off Uplands Rd.)

Spacious 3-bedroom home, modern kitchen, full basement. Immediate possession. For appointment to view, call Mr. Biannin, eves. EV 5-1195.
Full price, only $19,500

DRIVE BY
1109 McKENZIE AVE.
FAIRFIELD

Three large bedrooms. All 6 rooms on one floor. Owner has spent considerable money in improvements and now must sell for low price of $7,900. For appointment to view please phone Mr. Scott, eves. EV 4-3428, or Mr. Harris, eves. GR 7-1198.

343 STANNARD ST.

Immaculate 3-bedroom home. Full basement with large rumpus rm. Beautifully landscaped lot. For further information please call
EVELYN WILSON, EV 6-5283
QUEENIE HADDOW, EV 3-8323
Town & Country Homes Ltd.
EV 2-7276

OAK BAY SOUTH—FAMILY HOME. 3 bedrooms and den, dining room, living room, 1½ baths. For particulars, phone owner, EV 6-4808.

SWINERTON
STEWART CLARK
LTD.
608 Broughton St. EV 5-2481

WATERFRONT
EXCLUSIVES

TOWNER PARK

Offering seclusion in a natural setting of nearly 2 acres. 5 well proportioned rooms plus dining room, bathroom and sunroom. Extra accommodation in guest cottage, and dbl carport. Reduced for quick sale now.

$18,000

TEN MILE POINT

Nearly 100 ft. of waterfrontage; terrific view from sunroom and living room. 2 bedrooms. An estate sale.

Asking $15,750

SEE 3810 SYNOD
OIL HOT-WATER HEAT

A most charming, secluded property, so suitable for retirement. Must be shown by appmnt with salesman.

$11,500

Please call Mr. Custance, EV 6-2345.

RANCHER
SPECIAL

Oak Bay N. Secluded area. 6-roomed, 4-yr-old rancher. Custom built. Lovely grounds and neighborhood. Near everything essential. Includes ent and thru hall, lge LR and DR combination, 3 BR. All HW floors. Elec cab kit., table space, 4-pc bath, vanity. Lots of closets. Full bsmt, partly finished RR. Oil heat. A 5* home. Leaving town.

Asking $17,500

Call R. Cox, res., EV 3-3814.

BEACH DRIVE
FAMILY HOME

This quality home was built in 1953 on a lot and a half. It consists of 4 bedrooms and 2 bathrooms. Charming living room with separate dining room, with a nice sunroom off. The kitchen is large with a sunny breakfast nook, adjoining washing utilities. Full cement bsmt with a completed rumpus room and 2-pc toilet. Automatic oil hot-water heat. Double garage. All for $4,000 down. Full price

$19,950

For appointment to view, call Doug Bavington, EV 6-5097; Russ Fitzsimmons, GR 7-2412.

PORTAGE INLET

$13,950

VIEW LOCATION
3 BEDROOMS
LARGE LIVING ROOM
FULL BASEMENT
NEW OIL HEAT
CABINET KITCHEN
LANDSCAPED LOT
INTERESTED?
PLEASE PHONE
Mr. Bavington, EV 6-5097.
Mr. Fitzsimmons, GR 7-2412.

FAIRFIELD
$900 DOWN

See this immaculately kept 4-room bungalow, with full bsmt. Dr-in garage. On a quiet street. Not easy to duplicate such low taxes and heating cost, and the full price only

$6950

Exclusive, Mr. Crow, EV 5-2481; res., GR 9-7417.

3 BEDROOMS
3 LOTS

An opportunity here for a nice family on this small holding. Located within the city bus zone. LR, din rm (or family rm), large kitchen, utility room and 3 bedrooms, all on one floor. Then there is a large playroom which could also be a 4th bedroom. Full bsmt. Heavy wiring. Note the 3 lots could be VLA. Don't miss this. On terms at

$10,900

Mr. Crow, EV 5-2481, GR 9-7417.

$695 DOWN
SAVE $2,000

HERE IS ONE OF THE FINEST OFFERS THAT VICKERY CONSTRUCTION HAS BEEN ABLE TO MAKE DURING ITS LONG HISTORY OF PROVIDING "A BETTER HOME FOR LESS" FOR THE PEOPLE OF VICTORIA. AN ALL-WOOD EXTERIOR—A PANELLED CARPORT — AN OUTSIDE ENTRANCE OF DECORATIVE CONCRETE BLOCKS AND WOOD LOUVRES — AN OPEN SPLIT ENTRANCE FEATURING GLASS PANELS — WROUGHT IRON RAILINGS — A LARGE 25-FOOT LIVING ROOM AND DINING ROOM AREA, PRE-FINISHED WALNUT PANELLING, ROMAN TILE FIREPLACE — A FAMILY KITCHEN WITH BREAKFAST AREA — HARDWOOD CABINETS — FAN — 3 BEDROOMS WITH SLIDING DOORS — 10'x9'10" — 11'3"x9'10" — 11'x12'2", 4-PIECE BATHROOM WITH FAN AND 2-PCE VANITY BATHROOM OFF MASTER BEDROOM (A NECESSITY IN BETTER HOMES). AN EXTRA BEDROOM CAN BE ADDED WITH ONLY A SMALL INCREASE IN DOWN PAYMENT. FULL BASEMENT. YOU HAVE CHOICE OF LIMITED OWNER PARTICIPATION AND WE PAY LEGAL FEES, ETC., OR YOU PAY LEGAL FEES, ETC., AND NO PARTICIPATION. HERE IS TRULY A LUXURY HOME YOU CAN AFFORD — A GOOD CHOICE OF LOTS — GORDON HEAD — HIGH QUADRA — LAKE HILL — HARRIET ROAD — CEDAR HILL. MONTHLY P&I, $81 TO $90, DEPENDING ON INCOME. NO ADDITIONAL FINANCING — ONLY NHA MORTGAGE. NO EXTRAS. PRICE INCLUDING LOT, $13,695.

NEW
COLONIAL CLASSIC
$745 DOWN
SAVE $2,000

ONE OF THE NEW VICKERY CONSTRUCTION LOW PRICE, LOW DOWN PAYMENT, LUXURY HOMES THAT YOU CAN AFFORD. THIS LOVELY FULL BASEMENT HOME FEATURES AN ALL-WOOD EXTERIOR, AN ALL-WHITE SIDING FRONT WITH A LOVELY ENTRANCE CANOPY, PANELLED CARPORT, SHAKE ROOF, BEAUTIFUL MULTI-PANED WINDOWS WITH LOUVRED RED SHUTTERS, GLASS PANELLED SPLIT ENTRANCE, WALNUT PANELLED LIVING ROOM WITH FIREPLACE, LARGE DINING ROOM, A FAMILY KITCHEN, 3 GOOD-SIZED BEDROOMS, ALL WITH LARGE SLIDING DOOR CLOSETS, 2 BATHROOMS AND A VANITY. THE PLAN OF THE HOUSE IS SO DESIGNED THAT IT IS EASY TO ADD ANOTHER BEDROOM FOR A SLIGHT INCREASE IN THE DOWN PAYMENT. MONTHLY PAYMENTS (P.&I.) RUN FROM $79 TO $91, DEPENDING ON INCOME. YOU PAINT (WE SUPPLY PAINT) AND WE PAY LEGAL FEES, ETC., OR VICE VERSA. CHOICE OF LOTS IN GORDON HEAD, CEDAR HILL, HARRIET ROAD, LAKE HILL, HIGH QUADRA. NO ADDITIONAL FINANCING. NO EXTRAS. CONTRACT, $13,745.

BYRON PRICE, EV 5-2438
1314 QUADRA STREET

SxS DUPLEX

Look this over for a good buy or for revenue. Stucco, 4 rooms utility and bathrooms, each side. Full basements with HA furnaces and D-I garages. Plenty of garden area for tenants. Present rent $60 each. Ideal terms. $2,500 down. Clear title.

Price $11,500

Mr. Davis, eves. EV 4-8614 or Mr. Sudbury, eves. GR 9-1906

RANDALLS LTD. EV 4-8108.

THE CANADA TRUST COMPANY
650 View Street

SOLID COMFORT AND CHARM go hand-in-hand with this. Large sunken living room in this well-planned five-room modern, attractive home. Through hall, dining room, electric kitchen, utility, two bedrooms and four-piece bathroom, wall-to-wall carpet over hardwood floors. Packaged unit heating to all rooms. Part basement. Large lot with native shade trees. Drive by 3827 Richmond Road, near University. Taxes $263.35 less $50. Price $13,800.
F. Marconi, EV 2-8111
After hours GR 8-5849

*** JOHNSTON ***
&
COMPANY
Established 1903
1306 Broad Street

$6500
SPIC & SPAN HOME
FOR THE
SPIC & SPAN
FAMILY

Your family will be happy in this lovely older home. It will be a pleasure to prepare the Christmas dinner in the bright kitchen only a few steps away from the spacious dining room. You can enjoy comfort after the day's work in the sunny living room. Both bedrooms are large enough to put your double bedroom suite in. Situated on a good lot a few yards from bus and schools. Full price $6,500 with very easy terms. Come and see this with me. Call MRS. P. PAYER, EV 5-2471 ANYTIME.

$7500
A GOOD HOME
FOR
A GOOD PRICE

Warm older home, nice view from back bedroom and kitchen. Back yard has stately evergreens and fruit trees. Full basement, drive-in garage. Good oil range included. Reasonable down payment. Excellent for family or retirement. Co-operative vendor. Call ALFRED CROSS, EV 5-2471 ANYTIME.

$10,000
MERRY XMAS AND
HAPPY NEW YEAR

Yes, indeed, it can be your best Xmas ever and each day of the New Year can be a joy if you are nicely settled in this no basement stucco and siding 2-bedroom home. Imagine, the golden brown turkey being cooked in the modern cabinet electric kitchen with ample dining space, the Christmas tree lights twinkling beside the log burning fireplace in the lovely living room, the cosy comfort of the automatic oil heat, the convenience of the compact utility and separate furnace room and the blessed relief of no stairs to climb. All this and more can be YOURS in this NEW CITY HOME in the UNIVERSITY area. DON'T DELAY. Phone today. Full price $10,000. Clear title or terms. Exclusive with D. R. McWHIRTER. Call EV 5-2471 ANYTIME.

$13,900
HIGH ON A HILL
OLYMPIC VIEW

Only a short brisk walk from every modern convenience, yet absolutely residential. A two-bedroom home in most desirable treed area. Bright modern kitchen, a separate dining room, large living room with marvelous view. Everything in perfectly redecorated condition, including newly sanded floors. High full basement—enough space for rumpus room and another large bedroom when required. Oil heat, new roof. THIS IS A BEAUTY. Good terms if needed. Call ALFRED CROSS, EV 5-2471 ANYTIME.

$29,950
YOU CANNOT BEAT
INDIVIDUALISM

Custom-built contemporary home set in an outstanding view lot in the heart of TEN MILE POINT. This is livability with plenty of elbow room, storage and closet space. Two bedrooms, den (or 3 bedrooms), 1½ baths, huge patio. Vacant possession. Financing available. Call BOB HUNTER and see this now at EV 5-2471 ANYTIME.

I CAN'T OFFER YOU
A GOLD MINE

But you can make your own in this centrally located modern restaurant which is one of the BEST MONEY MAKERS in town today. Let your knowledge and your experience work for you this time and put the profit in your own pocket. The turnover is more than $75,000 yearly. Let me tell you about the details and you will be surprised how very easy it is to own this EXCELLENT BUSINESS. Call MRS. P. PAYER, EV 5-2471 anytime.

BROWN BROS.
AGENCIES LTD.
1125 BLANSHARD ST.
EV 5-8771, DAY OR NIGHT

OVERLOOKING PARK

Just received instructions to sell or trade for 2-bedroom bungalow with bsmt. This older-type family home is in first-class shape and consists of large entrance hall, LR; 2 bedrooms; lge kit on main floor. Upstairs there is a suite. Not legal. Full bsmt, new pkg oil heat, new wiring and copper piping. Full asking price with very good terms.

$11,950

Stuart Crickmay, EV 5-8771 anytime

HILLSIDE-
SHELBOURNE
4 BEDROOMS

A smart compact family home close to all conveniences. Living room, dining area, cab kitchen, 2 bedrooms down; 2 up. On a small easy-to-keep lot. Low taxes. Priced to sell with some terms.

$7250

Cec Pearce, EV 5-8771 anytime

QUEENSWOOD
6 ROOMS — NO STEPS
BEAUTIFUL GARDEN

Over 1,400 sq. ft. of immaculate charm in this 4-year-old bungalow. Liv room 18x13, dining room 12x12, 3 bright bedrooms, spacious cab elec kitchen plus lge finished utility room. Set on a large lot. Flowers, shrubs, fruit trees, patio, greenhouse. Must be seen.

$16,500, Terms

Please call Cec Pearce, EV 5-8771

JUBILEE AREA
THREE BEDROOMS
5½% MORTGAGE

Hurry for this one. 10-year-old home with a 5½% mtge., repeat 5½% mtge., payable at $51 per month including P.I.T. This consists of nice size LR with Heatilator Fireplace, dinette, cab. kit., wired for electric range. Lots of cupboards, utility room is plumbed and wired for automatic washer and dryer. 3 bedrooms, tiled bathroom, separate garage. Grounds are in nice condition. Ideal for retired or family. Price with $1,500 down.

$8500

EXCLUSIVE LISTING. Please call Mr. Lawson, EV 5-8771 anytime.

JAMES BAY
Beacon Hill Park Area

The owner has clear title to this family home and says sell. If you are looking for a nice spacious home for your family or rent a few housekeeping rooms out this is the home to look at. Entrance hall, LR 15'x18', large DR or BR, kit wired for electric range, toilet down, three-pce. bathroom up, three bedrooms, 15'x15', 16'x20' and 12'x16'. Full cement basement. Oil package heat (Williams Unit). Close to schools, bus, sea and park. EXCLUSIVE LISTING. Priced with $2,000 down

$9000

EXCLUSIVE LISTING

Please call Mr. Lawson, EV 5-8771 anytime

McCANDLESS REALTY
830 Fort St., Phone EV 3-6111

WARM AND COMPACT

A REAL GEM and hard to find. 2-bedrm, 4-rm white siding bung. NO STEPS, spotlessly clean. Ideal for retired folks. Oil range and heater incl. Large cash payment down; bal at $78 incl 6%. Price nr offer of $6,250. Eves. Mrs. M. Ramsdale, EV 3-6111.

UNIVERSITY DISTRICT NEAR shopping centre. Well landscaped, 2 bedrooms, rumpus room. $13,700. 2674 Derby. Owner. EV 3-0796.

P. R. BROWN
& SONS LTD.
762 Fort St. EV 5-3435

NOT FOR THE
LARGE FAMILY

But splendid for a retired couple or a small family. Well situated attractive stucco and siding bungalow on bus line and near schools. Comfortable living room, step-saving kitchen (gas range included) and two good-sized bedrooms. There is a utility area plus an extra room which could be fashioned into a den or dining room. The garage is separately located on the large completely fenced lot. Priced at only

$7750

Terms available

Allow me to show you through. Call Mrs. A. O'Neill, EV 5-3435 anytime.

BIG FAMILY ? ?
SMALL BANK
ACOUNT ? ?

You have—Well now—Here is a home to fit both. Every room in this home is big. Three large bedrooms, dining room, living room, a family sized kitchen and a full, high concrete basement.
So it's an older house ... It is as sound as a dollar, as clean as new and yours for $80 per month and a low down payment.

Asking Price Is $7950

Why not see it and make an offer. Call S. W. Bridges, EV 5-3435 or GR 9-1870.

SIDE-BY-SIDE
DUPLEX

Would you like to have a modern home that would help to pay for itself? and still have ample room for the whole family? If that is your desire you can stop looking. This 3-year-old duplex has a total of 5 bedrooms. Yes Sir or Madam, three on one side and two on the other. Move in with that big family—occupy the side with three bedrooms and let the other side cover the monthly payments—or let Mom and Dad take that side —they'll be close where you can keep an eye on them. Any way you look at it, this is a good proposition — the price is right, and the terms are reasonable and from the re-sale point of view think of this—it is well built, practically new, in a desirable location and can bring you in money $$$.

Asking Price $17,800

Call S. W. Bridges for further details at EV 5-3435 or GR 9-1870.

$1500 DOWN

Clean, comfortable 2-BR home with full basement and drive-in garage, near schools, shops and transportation. Large, bright electric cabinet kitchen, 2 good bedrooms, living room with FP and a 4-piece bathroom. Oil heat, electric hot-water, fenced lot. Full price

$10,250

To view call MRS. A. O'NEILL, EV 5-3435 or GR 7-2491.

RETIREMENT
SPECIAL

This modern 2-bedrm stucco bungalow was built by a contractor for his own use. The large living room window invites you to enjoy the wonderful view.
The kitchen is bright and has many step-saving features. Pembroke bath and a well-finished extra room in the high dry basement. O-O-M heating and separate matching garage with black-top driveway.
This property although close to all conveniences gives you the privilege of quiet country living.

Full Price $11,950

with terms.

To view call Basil Fraser, EV 5-1137 or EV 5-3435.

SPLIT LEVEL

At 2 years of age this split-level home is sparkling, clean and fresh through all of its 1,300 sq. ft. 3 bedrooms, large living room, mahogany panelled kitchen and a nicely finished recreation room that will sub for a 4th bedroom should you require such. The extras in this home must be seen to be appreciated so call me on this one. S. W. Bridges at EV 5-3435 or GR 9-1870.

Asking $17,500

EV 5-8704

FRANK A. MARTIN
AGENCIES LTD.
1114 Blanshard

LUXURY LIVING
AT LOW COST

This attractive post and beam home is just right for entertaining. Large carpeted living room with brick-to-ceiling fireplace. Large dining room. Situated on sewered lot, next to park. All this for only $14,500. Easy terms. For a chance to see this different home call
Lew Moilliet, GR 9-2620
Len Wardle, GR 7-3348

OAK BAY

Modern bungalow, south of the Avenue on quiet, tree-lined street. Living room with fireplace and mahogany floors. Guest-size dining room, 2 lge bedrooms with deep closets. Bright electric kitchen. Arborite counter tops and stainless steel sink. Four-pc bathroom. Full finished basement suitable for rec room or extra bedrm. Oil heat and drive-in garage. Low taxes. FULL PRICE $12,900 WITH TERMS. C. SINDEN, EV 5-8704 or EV 3-0395.

FOR LAND'S SAKE

We offer you this 3-bedroom home, double plumbing, modern compact kitchen, full-size dining room, large living room with fireplace; large windows in kit, DR and LR to catch the panoramic view over the city to the sea; full basement with 2 finished rooms plus storage space and drive-in garage, oil furnace. This stucco home, with awnings, stands on a beautiful treed and landscaped lot of approx 1 acre. Extra garage. School, church and shopping all within 2 blocks, bus at door. Suitable for V.L.A.
FULL PRICE ONLY $15,750
GOOD TERMS AVAILABLE
View by appointment only through D. B. Dowsley, Salesman, EV 5-2393

SHELBOURNE PLAZA

Large 3-BR home, close to all facilities. Large attractive LR with raised FP, wall-to-wall carpeting in LR and entrance hall. Four-pc bath with built-in vanity. Cab elec kitchen with mahogany cupboards. Auto oil heat. Full cement basement. Sun deck over carport. Many extras. ASKING PRICE $16,900 WITH TERMS. CALL CEC BIRD, EV 5-8704 or EV 4-5422

SAANICH PANHANDLE

A comparatively new 2-bedrm, no-basement home, centrally located. Immaculate inside and out. Can be occupied immediately. ASKING PRICE $12,800 ON GOOD TERMS. CALL REG WRIGHT, EV 5-8704 or EV 2-9856

RETIREMENT SPECIAL
This cosy cottage in the popular Oaklands district has panelled LR with FP, dinette, compact kitchen, bedroom, utility, 3-pc bath, part basement. Exterior finished in life-time aluminum siding. Low taxes and heating costs. Close to bus and shops. Bargain price
$7,300
Phone G. Haney, EV 4-8126; res. EV 3-2398.

OPEN HOUSE
BY BUILDER
Sat. and Sun. 11 a.m. to 5 p.m. 3005 Hull Rd. (Follow the arrows at Langford).
$500 down or trade your home. Brand new 3-bedroom basement. $10,500.
NEEDS CONSTRUCTION
GR 8-2734

HOUSES AND LOTS FOR SALE AT all times. Phone owner, A. H. Phelps. Call GR 8-2076.

VICTORIA
REALTY LTD.
716 View St. EV 2-9145

* * * * * * *

UPLANDS BORDER
3-BEDROOM RANCHER
TRIPLE PLUMBING
IMMEDIATE
OCCUPANCY

Family illness has forced the sale of this beautiful 3-bedroom RANCHER, situated amongst groves of oaks near the Uplands Golf Course. It is appealingly finished in buff brick siding and stucco. Large flagstone steps lead to the lovely entrance hall, with copper tinted rails around the open stairs to the full basement. Separate living room with full brick fireplace and raised hearth, walls partly panelled in ash; lovely cabinet kitchen, hardwood cabinets, built-in Tappan stove, exhaust fan; separate dining room, partly panelled in mahogany, beautiful built-in buffet, glass sliding doors from dining room lead onto a large secluded sundeck over the attached double garage. 3 large twin-size bedrooms with full closets, triple plumbing with master bedroom "en suite." Heating is Oil-O-Matic hot water. Immediate occupancy. For further particulars please phone
V. WILSON, EV 2-9145 or EV 4-3400
R. O. NEY, EV 2-9145 or EV 4-5406

NEW — 6 ROOMS
HIGH OAKLANDS
LOW DOWN PAYMENT
"EARLY POSSESSION"

A sparkling new home with a pleasing entrance and floor plan featuring: Mahogany planters setting off the large in-line living room and dining room combination. Oak floors throughout and bright cabinet kitchen. Plenty of room in full high basement for additional living space. Garage is plastered and fitted with metal patent door. (Oil perimeter heat of course.) Full price—$14,000.
Phone MR. FORREST over weekend EV 2-9145 or GR 9-5080.

OAK BAY

Stucco bungalow of large living, dining room, smart cabinet kitchen and nook, utility room, two bedrooms and bath. Full high basement with finished room. On a nice lot amongst good homes. Asking price only $14,900.

3 BEDROOMS AND
LEGAL DUPLEX
5½%
JUBILEE AREA

An outstanding large 3-bedroom home on a double lot, close to Jubilee Hospital, plus a legal furnished suite upstairs. The main floor has a lovely living room with fireplace, a large bright dining room, wonderful big kitchen and eating area plus 4-pce bath. The suite itself has a separate living room, double bedroom, cabinet electric kitchen plus bath. Full high basement, lots of area for additional rooms. Secluded patio at rear of house. Suite rents for $55 monthly plus power. Total payment $90. Full price—$11,000. Please phone VIC WILSON, EV 2-9145 or EV 4-3400
R. O. NEY, EV 2-9145 or EV 4-5406

ESQUIMALT
3 BEDROOMS

4-year-old stucco bungalow in tip-top condition and with extras that make it more desirable than usual. Basement is high and dry with roughed-in plumbing and lots of space for a rumpus room. Close to park and swimming pool.
Price with terms—$14,900
Phone EV 2-9145; W. Heal EV 4-5177

FAIRFIELD
BEACON HILL PARK

Here is a fine home that is within walking distance to the park, schools and downtown shopping. Just right for those who like the homey atmosphere of an older home or for the growing family. Three bedrooms and den, lovely large living room with fireplace, family-size kitchen with garbage burner for that extra heat, 3-piece bathroom. Full dry basement with furnace. Situated on a compact lot, easy to keep up. Immaculate condition throughout and a real good buy at $8,000 with $1,500 down and easy monthly payments.
Call R. BIGGS, GR 8-2323
or EV 2-9145

OAK BAY SOUTH
PARK SETTING
AMID GARRY OAKS

Situated above the traffic noises on an oak bordered street in a park-like setting, this one-owner home is immaculate inside and out. Beautifully landscaped with shrubs and rockery plants, the property is a picture of loveliness in the summer months. 2 large bedrooms, lovely living room with fireplace and separate dining room overlooking the terraced back garden, gleaming hardwood floors throughout. Compact electric kitchen with eating area and lots of cupboard space. Garage in basement. O-O-M pkg heat. Truly a good buy at $12,600. Terms arranged.
For appointment to view please call R. Biggs, GR 8-2323, EV 2-9145

COLONY
REALTY
EV 6-3231
2968 DOUGLAS STREET
(ON THE STRIP)

ATTENTION NAVY
NEW! COLWOOD
$8650

Here is 900 sq. ft. of sparkling newness for a lucky lady. Spacious living room with hardwood floors, cabinet electric kitchen, two good-sized bedrooms, dandy utility room with entrance to built-in carport. Automatic heating. Phone now. Shirley Alsdorf, EV 6-3231 or EV 2-5076.

— COLONY REALTY —

HONEYMOON SPECIAL
NEW—LANGFORD
$6750 FULL PRICE

Try your down payment on the warmest, cosiest cottage money can buy, with a natural stone fireplace and a picture wall in hand-rubbed mahogany. There are two bedrooms, electric cabinet kitchen, utility room and delightful sunroom. The rustic exterior is on a hand-laid fieldstone foundation. To view call Shirley Alsdorf, EV 6-3231 or EV 2-5076.

— COLONY REALTY —

WATERFRONT
½-ACRE
$14,250

An attractive older home of 2 or 4 bedrooms, large open kitchen, dining area, living room with rustic fireplace, patios and arbutus. A picture card setting on beautiful Roberts Bay (Sidney). The full price $14,250. Call R. de Montigny, EV 6-3231, anytime.

— COLONY REALTY —

OAK BAY
$10,700
$2300 DOWN

Only 9 years old. This no-basement gem nestles in a setting of velvety green lawns. Large living room for entertaining, 2 dandy bedrooms and a spacious sun-lit kitchen-dining room. This is a hard-to-find Oak Bay property. Hurry and phone Mrs. Browne, at EV 5-6324.

FIRST
PRIZE

FIRST IN PRICE — $9,900
FIRST IN SIZE — 1,150 SQ. FT.
3 BEDROOMS, LIVING ROOM, DINING ROOM, ELECTRIC CABINET KITCHEN, OIL FURNACE. FIRST TIME ADVERTISED. CALL CLIFF STRETCH OR FRED BERGMAN AT EV 5-6741. NORTHWESTERN SECURITIES OF VICTORIA LTD.

MT. TOLMIE
Brand new, 3-bedroom, N.H.A. Full basement, drive-in garage. Mahogany cabinets, Oil-O-Matic heat. By builder. EV 5-4157.

ISLAND HOMES LTD.
2510 Douglas Street EV 6-2996

UPPER LANSDOWNE

Four or five-bedroom home, close to school and transportation. Be sure and see this well-kept home. Excellent terms at $20,750.

CORDOVA BAY WAY

New three-bedrm home, attractively designed and well finished. Many extras. Excellent value at $16,900. Terms available. Call A. Bonnell at EV 6-2996 or GR 7-1496.

JUST COMPLETED

You will love every inch of this brand new 3-bedrm bungalow. Modern as tomorrow, as it is one of the most attractively planned bungalows in the city. Features lge spacious LR with cantilever hearth FP, with sweeping views from picture window. The dreamiest kitchen and DR. Striking 4-pc vanity bath with colored fixtures. Thru hall with smart wrought iron enclosed stairwell to roughed-in recreation room with fireplace. Many other features. Full price $15,500. To view call M. Lund, EV 6-2996 anytime.

$1500 DOWN

Bal $8,000 on easy mo. payments. Esquimalt border, this 3-bedroom home in immaculate condition inside and out. Nice living rm with wall-to-wall carpet, large dining rm also has wall-to-wall carpet, as well as the thru hall. Lge kitchen complete with auto range. Basement, auto heat. Early possession can be arranged. Phone Mr. Lund at EV 6-2996.

REALLY A STEAL
LOW DOWN PAYMENT
LOW MONTHLY
PAYMENTS

Buys this beautiful 2-bedrm stucco bungalow, only 8 yrs old. Spacious LR, sunny DR with door to patio. The bedrms are very large and the kitchen has lots of cupboards and eating area by the window overlooking the patio. Oil-O-Matic heating and lge utility off kitchen. Lot fenced, and location among newer homes in university area. This home could not be duplicated at the price of

$10,200

Call T. Mullen, EV 6-2996 anytime

DE LUXE 4-BEDROOM
DOUBLE PLUMBING

Enjoy the freedom of space in this 1,900 sq. ft. near new 4-bedrm family home. You will be pleased with the gracious entrance hall with open stairway leading to 4 bedrms and 4-piece bathrm up. 18x28 LR with W-W carpet, family-size DR, bright electric cabinet kitchen and additional bathrm on the main floor. Full basement with extra rm and attached carport. A home you'd be proud to own with high location and sweeping view. For full particulars call J. Moore, EV 6-2996 or GR 7-2223.

RETIRING ? ? ?
INVESTING ? ? ?

Absentee owner says price my 10-year-old 2-bedrm stucco home to sell. So here it is at $7,350 with $1,500 down and balance at $75 per month. P.S.—The LR is spacious with HW floors and FP, separate dining area, good sized utility rm, bright kitchen, 4-piece bathrm and two comfortable bedrms. Be the first to view. Call J. Moore at EV 6-2996 or GR 7-2223.

DOWN A COUNTRY
LANE
RESIDENCE OF
DIGNITY
UNSURPASSABLE
CHARM AND ABSOLUTE
SECLUSION

Simply nothing left to be desired in this newly constructed and very attractive 1,800 sq. ft. quality residence. Beauty has been captured in this peaceful, restful secluded setting. Long low and extremely inviting in appearance with a dab of colonialism and the prettiest rustic shake roof you have ever seen. Featuring charming entrance way with richly panelled den, F.P., and bay window off. Perfect size LR and adjoining DR, FP and sliding doors to expose balcony with a commanding view. The most modern spacious kitchen that could be imagined. Gorgeous ash and walnut cabinets, built-in range, dining space and utility area. 5-pce. vanity bathrm with indirect lighting. Three lovely bedrms, master with its own complete 4-pce. bathrm. Open stairway to basement and rumpus rm area with FP, plus additional 2-pce. bathrm. And of course OIL-HOT-WATER HEAT and double attached garage. Truly a masterpiece in workmanship and planning. Full price $31,000. EXCLUSIVE LISTING with D. Munro EV 6-2996 or GR 7-1705.

SECLUSION
1 ACRE
4 BEDRMS AND DEN

Truly a home worthy of your attention, situated off the main rds in Gordon Head with SEA VIEWS. Den has FP, 2-pce. bathrm on main floor, built-in oven and elements in terrific kitchen. Sep. DR, 4-pce. bath off master bedrm; also another 2-pce. bath for guests. If you want to see a home which has the charm and livability you have been looking for, call J. Ranson EV 6-2996 or GR 9-5910.

DICKIE
&
SHAVER REALTY LTD.
EV 2-4312

WILLOWS

Oak Bay, close to all the schools, shopping and the beach. Large separate living and dining rooms. Kitchen has a breakfast nook and adjoining utility room. Two full-size bedrooms and modern 4-pc bath. Spacious rumpus room finished in knotty pine. Two-pce washroom and extra bedroom accommodation in the basement. Smartly landscaped with bright red roses and luscious fruit trees. Taxes only $233 (gross). Clear title or terms.

$18,950

Exclusive agent, Mr. Shaver, EV 2-9444 (anytime.)

NEW LISTING
UPLANDS GOLF CLUB

This is by far the best six-room bungalow to come on the market this fall. State entrance, large living room with Swedish fireplace, modern knotty pine kitchen with one wall bricked. Three large bedrooms, tiled bath, large mahogany rumpus room with bar, and two-piece plumbing. Professionally landscaped. Mortgage company appraises at $22,500 conservatively. Large mortgage and good terms to suit purchaser.
Mr. Gee, EV 2-4312 or EV 3-8807
Mr. Shaver, EV 2-4312 or EV 2-9444

1,640 SQ. FT.—1½ ACRES

Modern three-bedroom stucco bungalow has full concrete basement with attached garage. 16x22 ft living room, 12x14 ft dining room, "all oak floors." Large family-sized cabinet kitchen with eating area. 4-mile radius of city centre. Only $2,500 down on full price of $16,900. To view call Mr. C. Baird, EV 2-4312, or eves. EV 4-0483.

WATER VIEW
$1,650 DOWN

FOR CHRISTMAS—

WHY NOT GATHER YOUR FAMILY AROUND THE FIREPLACE IN THIS LOVELY NHA home—with features like (1) spacious living room, dining room, 3 bedrooms, high full basement with Oil-O-Matic heat, drive-in garage. This home has EXTRA ADVANTAGES like WATERVIEW, lovely PLANTED grounds, and low NHA interest rate. This is our No. 1 selection—a lovely home at a fair price with easy terms. Please call for appointment to view. West Dickie, EV 5-4334; eves. EV 3-5640.

MAKE
OFFERS

LUXURIOUS 3-BEDROOM BASEMENTLESS BUNGALOW, BEAUTIFUL LOT. ASKING $16,900 WITH $2,900 5% MORTGAGE. CALL CLIFF STRETCH OR FRED BERGMAN AT EV 5-6741. NORTHWESTERN SECURITIES OF VICTORIA LTD.

SPECIAL FOR QUICK SALE
2-Bedroom, automatic oil heat. $1000 down. Private sale only. EV 5-4117.

This Sunday Drive By
3237 SERVICE ST.

The Buy of the Month
UNIVERSITY AREA

Here is the opportunity you have been waiting for. VACANT. NO STEPS. Wall-to-wall carpeting in the long hall, living and dining rooms. 3 bedrooms and heated with oil hot water. Leave from the dining room through a French door onto a patio into a secluded garden.

—Priced at Just $12,500

with a 5% mortgage. For appointment to view call FRANK CARR or TED CHARTRES, EV 5-6741. Northwestern Securities of Victoria Ltd.

$500 TO YOU

Plus a house of any size to be built on your lot in any area. On our lot you need very low down payment. Material and workmanship, NHA or better. Also, NHA mortgage provided. Payments to suit your income. Phone KASAPI CONSTRUCTION CO. LTD. EV 3-5614

"QUADRA"

LARGE family 3-year basement bungalow, 3 bedrooms and utility, main floor, rumpus room and Oil-O-Matic heat, near schools, bus, shops. Priced to amaze you with low down payment. Call G. FARRELL at Phone EV 5-0160.
COLONY REALTY

Immediate Possession

$900 down! $65 month. Clean 4-room white siding bungalow on excellent garden lot. Price $4,950. Call GEORGE THORNLOE, GR 7-2771.
COLONY REALTY LTD.

REDUCED $1,000 FOR
QUICK SALE

This lovely 4-bedrm home has been drastically reduced as it must be sold this week. Over 1,500' of luxurious living. Two bathrooms, rumpus room area with extra fireplace. Easy terms, quick possession. Call EV 6-2764. Private sale only.

OWNER MUST SELL

Beautiful location. Close in. Oak trees and mountain views. Attractive spacious 5-room bungalow. Full basement, Oil-O-Matic, space for rumpus. EV 2-9732. $13,900, open to offers.

NEW TREND

$2,000 down—Post and beam 3-bedroom, full basement home in a pretty country setting. All-electric kitchen with built-in range and oven. Living room with fireplace and wall-to-wall carpet. Roughed-in rumpus room. Good-size lot.
Full price $11,600

4.88 acres with 3-bedroom home, 2-room workshop and a barn with new cedar shingles. 600' road frontage. Ideal for family wanting to keep a pony or cow.
Full price $8,500
Please call C. G. Cunningham at Douglas Hawkes Ltd., EV 4-7128 or GR 8-2576.

$900 DOWN

4-Room Stucco Bungalow, hot-water heat, wired for range, electric hot water, 2 bedrooms, living room has fireplace, 3-pc bathroom, utility off kitchen. Within a stone's-throw of the Burnside Shop-Easy store. Lot 55' x 161'. For address to view call Leonard Thomas at Douglas Hawkes Ltd., EV 4-7128. (Res. EV 3-3685).

BARGAIN BUNGALOW
Brand New
Bright kitchen featuring lovely mahogany cabinets, hardwood floors throughout, large mahogany panelled living room and two nice-sized bedrooms, utility and attached carport. Automatic oil heat. Large lot. Low down payment could be arranged. Full price $8,450. Phone now. GR 8-3233. Owner.

A LOVELY LITTLE RETIREMENT nest for two, at 1084 St. David St. in Oak Bay. Drive by and take a peek. Just beautiful inside. PLEASE do not disturb the owners. Exclusive with Mr. Stothers, EV 2-2101 or GR 9-4487 weekends. Just $12,600. Details gladly given. Harry Foster Ltd.

LOW! LOW! DOWN PAYMENT
Modern 3-bedroom O-O-M heated bungalow. Large level lot. Located in Langford. Close to schools and shops. Full price only $7,900. Mrs. E. Knape, phone EV 2-4312; eves. EV 5-8948. Dickie & Shaver Ltd.

FOR SALE (OR RENT TO RESPONSIBLE party), furnished 2-bedroom bungalow, oil heat, electric kitchen, good basement, garage, lovely view. Would like cash or good down payment. Near Town and Country Shopping Centre. By owner. EV 2-5356.

764 CLAREMONT. NEW 6-ROOM stucco and cedar siding home. Cathedral entrance, mahogany electric kitchen with sundeck over 2-car carport, full cement basement with rumpus room and 2-piece bathroom. $16,900 with terms. Phone owner EV 6-5858.

TREED, SECLUDED SIGHT ADJACENT to golf course. Spacious, 2-year-old, modern, 2-bedroom home with sewing and utility room. Beautiful condition inside and out. Excellent terms. Full price, $13,250. Phone GR 7-2223.

12-YEAR-OLD 2-BEDROOM FULL-basement home, Oil-O-Matic heat. Quadra-Tolmie area, paved curbed street, spacious living room, fireplace. Low down payment. Full price $8,500. EV 5-8374, EV 2-4843.

CADBORO BAY. REDUCED $2,000. Lovely 5-yr-old bung. 3 bedrms, bsmt, oil heat, corner fireplace, oak floors, fenced garden, etc. $14,900, terms. Owner. GR 7-3437.

$300 DOWN, LARGE LOT, CLOSE to water. Large living room with fireplace. Family-size kitchen. Carry $65 monthly. Call EV 5-0551 or EV 6-3231. COLONY REALTY LTD.

ATTRACTIVE BUNGALOW, 2 BEDrooms. Good location. Low taxes. Suitable V.L.A. For appointment, owner, GR 9-1984.

6 ROOM, 3-BEDROOM FAMILY home. Oil range. Central location near schools and buses. 1355 Vining St. Phone EV 3-2203.

MUST SELL UP-AND-DOWN DUplex. Any down payment considered. Take over payments of $50 per month. EV 5-7436.

151 COUNTRY HOMES and PROPERTIES

PROTECTED SEAFRONT LOTS
WITH CITY WATER
AND CITY LIGHT
JUST $2,850
AMAZINGLY LOW TERMS
TO SUIT ANY PURSE

Drive out and see the Sea-Girt Subdivision or the BEAUTIFUL SOOKE BASIN. Choose from lots suitable for all-weather anchorage, cleared lots with gentle slopes to the sea; safe beach lots; points; treed lots, many of clean tumbling rock. Concrete ramp available nearby to temporarily provide for immediate water access for your boat, while you are preparing your own lot. DRIVE OUT SOOKE ROAD TO 17-MILE HOUSE—TAKE NEXT TURN TO LEFT NEAR STORE AND FOLLOW SIGNS FOR 7 MILES. YOU WILL ARRIVE AT WHAT IS KNOWN AS "HILL HEAD." LOCATED ON THE SOUTH SIDE OF THE SOOKE BASIN, OPPOSITE BILLINGS SPIT AND THE SOOKE RIVER ON THE NORTH SIDE. HANDY TO FAMOUS SOOKE SALMON GROUNDS. (See Large Sign at Subdivision.)
Call Bob Brotherston at
DOUGLAS HAWKES LTD.
817A Fort
817A Fort EV 4-7128, GR 9-6480

LANGFORD—3 ACRES PLUS
2-RM UNFINISHED COTTAGE
A good deal for a handy person looking for an inexpensive small home with acreage. Good well with electric pump. Hot and cold water in kitchen. Chicken house. 165' frontage on Millstream Road. Total price $3,900, with $900 down. Alf Seeber, EV 4-5205, EV 5-2975. Financial Survey Ltd.

184-FT. BEACH
1.8 acres, delightful view of Sooke harbour and mountains. Large older home. Previously used as guest house. City water, light and phone. Various fruit and nut trees. Full Price $8,500. Adjoining property may be purchased if desired. Call Bob Brotherston at Douglas Hawkes Ltd., EV 4-7128 (Res. GR 9-6480).

3 ACRES IMPROVED, 3 ACRES trees. 2-bedrm house, garage, wells. Total, $3,000 cash. Howell, Otter Point Rd., 2 miles, near Sooke.

---

151 COUNTRY HOMES and PROPERTIES

"GROVEHILL"
600 KILDEW RD.
COR. SOOKE RD.

We have been appointed exclusive agents by Mr. W. J. Morrow to sell his valuable 2-acre estate in the Colwood district. This well-maintained property offers an opportunity for development as a small nursery, poultry, and has potential commercial possibilities.
The garden lover will appreciate the lovely lawns and gardens, pools, which have taken years to develop.
The bungalow is modern and has two bedrooms, living room and dining room or den, good kitchen and large utility room. Full basement, 2 garages—2 chicken houses — workshops.
OPEN HOUSE WILL BE HELD ON NOV. 15— 1-4.
NOV. 17— 1-4.
NOV. 18—10-3.
Maynard and Sons Auctioneers will be selling by auction the excellent furnishings and garden equipment at 1 p.m. on Nov. 18. Property, bungalow and buildings will definitely be sold and have been drastically reduced in price. $3,200 down.
Full price $13,200

For appointment to view
Call D. G. WHYTE at EV 5-7707.
MEARS & WHYTE OAK BAY
REALTY LTD.
2188 OAK BAY AVENUE

SOOKE RETIREMENT

If you plan on retiring to country living you should see this lovely four-rm home. Well built, stucco finish, no steps. Big sunny living room with heatilator fireplace and dining nook, facing the beautiful Olympics. Good-sized bedroom, cabinet kitchen and Pembroke bathroom. There is a big utility room with laundry tubs and storage space and storage room for garden produce with lots of shelves. There is half an acre of garden, lawns, fruit trees and flowers. The owner has just planted nearly five hundred bulbs for your pleasure next spring.

Full Price $6,800

Terms. To see this excellent buy phone Mrs. F. Goldie, 472-5426. Office EV 5-3435.

SOOKE WATERFRONT

172 feet of sheltered waterfront. 5¼ acres, mostly alder. City water and light available, close to transportation. Road bulldozed to the waterfront. Phone Mrs. Goldie, 472-5426.

P. R. BROWN
& SONS LTD.
762 Fort Street Phone EV 5-3435

3 WATERFRONT
PROPERTIES

All level, sandy beaches, in the up-Island districts.
1. 13-acre resort with 5 units and a nice home on 400 ft of beach. A real snap at $53,500 on terms.
2. 10-acre marina that has cafe, store, trailer park, camping grounds, etc., with 34 boats and repair shop, some units for rental. $145,000. Will take a trade in Victoria as part payment.
3. 3-bedroom home and separate 1-bedroom cottage on large lot that is priced to sell at $13,850, half cash, or will take house in Victoria as part payment.
1 and 2 are exclusive listings. Please call L. H. Rands for full particulars, res. EV 2-8980, or office EV 4-8109, George Randall Ltd.

BRENTWOOD
PROPERTIES

1. Out of the ordinary, 4-bedrm new seaview HOME. City conveniences, country living. This is a MUST to own. $16,500.
2. Corner, seaview, 2-bedrm, retired couple, home. New in all respects. $13,000. Terms.
3. Seaview, new 3-room bungalow, oil heat, ready to move in. $10,900.
4. ON ONE acre with seaview, 3 bedrooms (one in basement) $11,000 or close offer. Or rent with option.
To view these and others call:

Brentwood Properties Ltd.

7183 West Saanich Rd., Opp TEXACO
GR 4-1141; Res. GR 4-1735.

ISLAND RETREAT

An ideal spot for relaxation, just 5 minutes by boat from Swartz Bay ferry wharf. New 4-room insulated cottage on beautifully-treed ¼-acre lot. The mahogany-panelled LR has cheery log-burning fireplace. Unlimited water supply piped in. It's furnished and ready for your weekend and summertime pleasure. Approx. ½ cash and full price of $7,850. Fully equipped 16-foot Bell Boy runabout and trailer also available. Call Mr. Harris evenings GR 7-1198.
C. G. HEISTERMAN & CO.
LTD.
1121 Blanshard St.

QUALICUM BEACH
WATERFRONT

Valuable beach property with 75 ft. frontage. An attractive 4 plus room modern home. There are two furnished revenue cottages with room for expansion. An ideal beach location. Priced at $22,500 with $10,000 cash and the balance on good terms.
Call Reg Wright EV 5-8704 or
EV 2-9856 or
Cec Bird, EV 5-8704 or EV 4-5422
FRANK A. MARTIN AGENCIES
LTD.
1111 Blanshard St., Victoria, B.C.

WATERFRONT
COTTAGE

Southern seascape view of Gulf Islands, situated ½-acre secluded property on Piers Island. 5 min boat to Swartz Bay. Panelled LR, raised hearth FP, 2 BRs, kit, dining area. Water into house. This is a cute place. Some nice furniture included. Owner leaving Victoria.

Price $7,950

Call R. F. S. Harris
EV 3-7124 anytime
BOORMAN INVESTMENT CO. LTD.
611 Fort St.

IDEAL COUNTRY HOME
6 ACRES OF TIMBER
LAND WITH MODERN
4-ROOM BUNGALOW

Close to Trans-Canada Highway, 2 bedrooms; 20x14' living room with fireplace. Lge. kitchen with range. Full cement basement. Insulated. Comfortable taxes $1.00. Ideal for retired couple. Easy terms. $1,000 down and $50 per month. Full price $6,400.
Call Mr. Cyr or Mr. Ludlow, EV 2-7276

WATERFRONT
$14,000

1½ acres in the best Ardmore area, about 150' on the sea with beautiful natural trees providing privacy, only partially developed. Exclusive with Mr. Hamilton, EV 5-3411 or Eves. GR 7-1555. Ker & Stephenson, Ltd.

Your Brentwood Realtor
PRICE DAVIES AGENCIES
GR 4-1412 GR 4-1888

COTTAGE, ONE ACRE, GULF Islands, $3,850. N. Liberto. EV 3-7314.

SAVE MONEY ... GET BETTER RESULTS ... ASK FOR OUR SPECIAL SIX-TIME RATE FOR YOUR NEXT CLASSIFIED AD.

---

152 APARTMENTS FOR SALE

11-SUITE
APARTMENT

Close to Beacon Hill Park and Parliament Buildings. Some suites furnished, having a record of no vacancies. Full profit and loss statement available to interested parties. Showing good returns.

Situated on 2 Lots
Full Price $75,000

For further information
Call Mr. Clark,
Res. EV 2-0171
P. R. Brown & Sons
762 Fort St.

153 WANTED TO BUY HOUSES

FREE
FREE
FREE

No strings, no obligation. We will come to your home "by appointment only" and discuss with you the problem of how to sell or trade your home, mortgages or purchasing another home. Call us now, FRANK RICHARDSON or WALLY WOOD, EV 5-6741. Northwestern Securities of Victoria Ltd.

VERY URGENT!

Client will buy now anywhere between Brentwood and Metchosin areas. Requires 3-bedroom modern home. Full basement, oil heat. A treed ½ acre lot or more most desirable. This is a genuine request. Please call now! BASIL FRASER, Eves. EV 5-1137

P. R. Brown & Sons Ltd.
EV 5-3435 762 Fort St.

M.L.S.
TO GET THE JOB DONE

It takes . . . experience . . . qualified personnel . . . knowledge and 54 realtor members ready to sell your home.

MULTIPLE LISTING SERVICE
EV 2-2225 1216 Broad St.

CASH
OAK BAY— 2 BEDRMS

We have a cash client for a 2 or 3-bedroom bungalow not more than 10 years old. Please contact J. H. Ford EV 5-3411 A. L. Wagner EV 4-1863 Anytime GR 7-2989
KER & STEPHENSON, LTD.

Wanted

A good 2 or 3-bedroom home, basement preferred. $4,000 down, balance at $100 per month. Please call ROY McGILLIVRAY at EV 5-6741 or EV 5-0987. Northwestern Securities of Victoria Ltd.

Your House Can Be Sold!

Through Northwestern Securities of Victoria Ltd. new guaranteed purchase plan. Select the home you've always wanted and use the one you now have as part payment. For full details call L. E. KIRK, EV 5-6741.

$13,000 CASH!

My client wants a modern 3-bedroom home with or without basement. Must be near University School. All cash buyer. Please call Mr. Vining, EV 2-2101; res. GR 9-3786.
HARRY FOSTER LIMITED

AN URGENT NEED
Yes, I have an urgent need of several new listings in the $12,000 to $15,000 price range. For the fast efficient selling of your property, please call EV 4-8126 anytime and ask for Mr. Molyard.
Pemberton, Holmes Ltd.

EASTERN FAMILY

Just arrived in Victoria, want a 2 or 3-bedroom home and have to locate quickly. Contact their agent, Mr. James, Western Homes Ltd., EV 2-2157 anytime.

HAVE YOU

A small farm, small holding or acreage for sale? I have clients waiting, V.L.A. or otherwise ($5,000 to $25,000). Please call ROY McGILLIVRAY, EV 5-6741 or EV 5-0987. Northwestern Securities of Victoria Ltd.

WILLOWS AREA
I urgently need good 3-bedroom homes in this location. If yours is for sale, you are not obligated in giving me a call.
Mr. Simpson EV 4-8126
Res. EV 5-7369
Pemberton, Holmes Ltd.

WANTED
Modern or semi-modern homes on at least one-half acre, 3 bedrooms and basement preferred. I have several sincere clients with all cash. URGENT. Call MR. ATKINSON.
Pemberton, Holmes Ltd.
EV 4-8126, anytime.

I WILL BUY YOUR 2 OR 3-BEDrm home immediately for cash if it's suitable for rental purposes. For fast action call my agent, Mr. Elwood Nault at Colony Realty Ltd. or EV 6-3231, anytime.

WANTED — TYPE OF HOME where owner can live and also have income. EV 4-9627 anytime. S. Hargrave, Realtor.

154 PROPERTY FOR SALE

BUILDING?
SEAVIEW. No vista of TV antennae, rooftops and backyards. This choice corner lot is high, overlooking Cordova Bay and Islands. Location qualifies for NHA. Full particulars on price and terms call John Evans, EV 3-8784 anytime, Douglas Realty Ltd.

ESQUIMALT
Beautiful sewered lot, natural rocks and trees, on quiet secluded street in an area of good homes. NHA approved. $2,400. Bill Felton, EV 3-8784 anytime, Douglas Realty Ltd.

LANGFORD EXCLUSIVE
10 acres, situated between Goldstream Ave and Brock Rd. Suitable for commercial or subdivision. Full price $22,000. Mr. Davies, EV 3-8784 anytime, Douglas Realty Ltd.

3 ACRES
CAREY AT WILKINSON
Land All Cleared
Choice building site or sites. Open view. Stream thru corner of land. Real bargain at $3,500. Call Mr. Hill of Brown Bros. Agencies Ltd., 1125 Blanshard St., EV 5-8771 anytime.

SEAFRONT LOT, SOUTHERN EXposure on Piers Island, 5,300 feet from Swartz Bay ferry. Fresh water available. Your own beach. Completely treed. Most exquisite site for summer home. Good investment, wonderful future. To view, phone owner, GR 7-3943.

NHA LOT
City lot, level, cleared, fenced, on sewer. Full price $1,600. A. Kynas, EV 5-6741 or res. EV 6-4599. Northwestern Securities of Victoria Ltd.

CADBORO BAY
60'x147' lot on Arbutus Road just two blocks from the bay, only $3,750. Call D. Hanley, GR 7-4749
SAANICH REALTY LTD.

LARGE LOT AT BRENTWOOD cleared, with approximately 10M board feet of lumber, new plywood shed, 14'x24', $1,400 cash. Phone EV 5-5090.

END OF THE ROAD
Two lovely lots 75x120 each in Cordova Bay. Lots of fruit trees—workshop and chicken house on property. Well and pump in addition to piped water. Full price $3,500 for both.
GR5-1154 John Hicks eves. GR5-3373
GORDON HULME LTD.
Sidney

ACRE LOT, 120' FRONTAGE, 367' deep. Gentle southern slope. Good garden soil. Close to school and bus. GR 9-6771.

LOT FOR SALE, $1,600. TERMS. Gordon Head district on Greenlands Rd. Phone GR 7-3454.

VIEW LOT 75'x140' OVERLOOKING Lagoon. NHA approved. $4,000. Daytime, EV 6-4264.

SPLENDID BUILDING LOTS, GOOD location. Suitable for V.L.A. Owner, GR 9-1984.

DUPLEX LOT ON SHELBOURNE. Kasapi Construction, EV 3-5614.

154 PROPERTY FOR SALE

TREED WATERFRONT WITH SANDY BEACH!

A nicely secluded property 15 minutes from town near Cadboro Bay and university area. HERE is your opportunity to own one of the finest waterfront properties on Vancouver Island.

Cash or Terms, $20,000

Please call R. SMITH for further details on this desirable building site! GR 7-2737. Morey & Johnstone Ltd., GR 7-1811.

WATERFRONT

40 Acres on Mudge Island near Nanaimo. 1,100 ft. of waterfront. The old house on the property needs repairing. Asking $14,000 with terms. Call R. Hyde anytime EV 5-4741. Northwestern Securities of Victoria Ltd.

"GEORGIA PARK"

Take the family and enjoy yourself choosing your new home site in this beautiful development. (First turn right past Beaver Lake—Mattorson Rd.) Sweeping sea views over Cordova Bay—large frontages, paved road, trees, low taxes. Convenient to schools, shops, beach and lakes. Several choice sites still available. Please call Mr. Gaby of Mears and Whyte, Oak Bay Realty Ltd., EV 3-7107 for details.

WHAT A SITE!

Secluded gently sloping property about ¾ of an acre near Arbutus cove. Sea views, trees, natural spring with huge fish pool already in. A beautiful building site in the prime residential district. Owner leaving city so must sell. Try your down payment to the full price of $5,250. Call R. SMITH, GR 7-2737 or Morey & Johnstone Ltd., GR 7-1811.

SUPERB SEA VIEW

Large lots with curbs, gutters, paved roads, close to schools, shopping. Dominant view of Mt. Baker and the sea.

Price $3,000 to $3,500

Contact J. Isherwood, EV 3-4794, evenings, GR 9-8737

Frank A. Martin Agencies Ltd.

VLA

Six ½-acre lots. Close in. Various prices $1,800 to $4,500. Call Terry Furlong, The Lot Man. Morey & Johnstone Ltd. GR 7-1811, GR 7-1229

GORDON HEAD

Level lot 90'x100' with fruit trees, berry bushes and cedar hedge. Only $2,050. Call Mr. Vinen, EV 4-4115 anytime. B.C. Land & Investment Agency Ltd.

UPLANDS LOT

The finest lot in this exclusive area is now for sale due to owner's change of plans. Approx. ¾ acre, 200-ft. frontage $9,400

ONLY 4 LEFT

Large lots with terrific sea views over Georgia Straits. Hardtopped road just 10 mins. from town. Priced at .... $3,250-$3,600

FOR QUICK SALE

50x110 Apt.-zoned lot near Vic. High. Can build duplex to 10 suites. Unbeatable value for $3,200

S. W. Anderson, res. EV 2-9917

Financial Survey Ltd., EV 4-9305

2 ADJOINING EXCEPTIONALLY good lots on the Gorge, 60'x100' each, on sewer, fruit trees, $2,000 each; also 50'x187' LOT in the Burnside area, on sewer, for $1,250; IRREGULAR-SHAPED LOT, .95 ACRE, LAKE HILL AREA, adjoining lot just sold under VLA, priced at only $1,750. Call George Chan, EV 5-4741; res. EV 2-9416. Northwestern Securities of Victoria Ltd.

CHOICE LOTS

Graham St. City, 50x135 .... $1,500

North Saanich, sea view, 90x220 .... $2,700

Ten Mile Pt., treed, 85x177 .... $2,900

Rockland, quiet street, 75x140 av. $3,400

Mr. Bryan Leverton; res. GR 7-2228

F. N. CABELDU LTD. EV 3-7174

SHAWNIGAN WATERFRONT—LGE lot on wind-free West Arm. $3,000. Phone EV 3-4650 or EV 3-7785. Private sale.

155 PROPERTY WANTED

SHAWNIGAN LAKE

Wanted acreage. Lots or cabins, small or large. Quick decisions. Mr. Bavington, EV 6-5057. Mr. Fitzsimmons, GR 7-2412. Swinerton, Stewart Clark Ltd. 608 Broughton St.

INVESTMENT PROPERTY wanted. Up to $5,000 cash. EV 3-2919. 1240 Oscar St., Victoria.

SHAWNIGAN LAKE PROPERTY wanted in exchange for $3,000 equity in 2-bedroom bungalow. GR 9-5734.

CASH FOR ACREAGE ADJACENT to sewer. Kasapi Const. EV 5-5614.

TRADE '53 BUICK FOR COTTAGE and property. EV 3-5685.

156 ACREAGE FOR SALE AND WANTED

ROYAL OAK

52 Acres

5½-Mile Circle

Presently used as a stock and dairy farm. Full price $52,000 with terms. Call J. Bamford at GR 9-3166 or EV 6-8231 anytime. Colony Realty Ltd.

$5,500

Central Saanich. 5 ACRES. This is a choice, high property with a lovely outlook. Call Mr. Hodgson, EV 2-3835. Harry Foster Ltd.

ACREAGE AVAILABLE FOR rent. 1962 hay crop or garden. Apply weekends only. Tillicum Outdoor Theatre or GR 7-2130 after 6 p.m.

COUPLE WANTS TO BUY, RENT or lease acreage with dwelling, near Victoria, for nudist park. Victoria Press, Box 688.

ROCKY PARKLANDS, SIX-MILE Circle, 5 acres and up. C. G. Owen, EV 2-8903.

158 FARMS FOR SALE AND WANTED

6½-ACRE FARM CLOSE TO SIDney. Well kept 5-room stucco house, barn, can hold 500 chickens, other outbuildings; 20 fruit trees, near race rock. Low taxes. Full price $14,800, cash or terms. Phone GR 5-2018.

LOVELY FRUIT RANCH, SUNNY Okanagon. Large house, buildings, equipment; 19 acres, 10 acres fruit, balance meadow. Sale or exchange property near Victoria. Bettison, Oliver, B.C.

YOUR OPPORTUNITY TO START farming with a low down payment. Try your offer. 35.6 acres, mostly cleared; 22 milk cows with 418-lb. quota. Farm equipment included. Owner, phone GR 8-4337.

SMALL FARM FOR SALE—COSY home. Can be bought with or without livestock. City light and water. GR 9-3413.

Looking for BARGAINS in NEW or USED CARS See Classification 100 in Today's Classified

Lean Breed of Jet

Called world's slimmest jet plane, Britain's new Handley-Paige HP-115 Arrowhead is unveiled in Bedford, England. It is designed for supersonic speed but low-speed takeoff and landing.

Resentment Fades As Art Treasures Return to Poland

By ALAN HARVEY

CRACOW (CP) — The national treasures are back in Poland, and all's right with the world.

The beautiful Arras tapestries, sent to Canada for safekeeping during the Second World War, are hanging again in the castle of Wawel, burial place of most of Poland's kings.

RESENTMENT FADES

Any resentment that Poland may have felt over Canada's tardy return of the treasures has faded. When the priceless works of art came back to Wawel early this year, to the big red building on a hill in this ancient capital, there were scenes of unabashed emotion among the sentimental Poles. Some wept openly.

Every week now, thousands put huge felt slippers on their feet and pad round the rooms.

The castle is approached through a rectangular courtyard. Arcaded loggias from which ladies used to watch their knights perform in tournaments recall the splendors of the past.

Inside, attention is caught by the "Hall of Heads" with its coffered larchwood ceiling, each compartment once having contained the grotesque likeness of a human head.

Austrian soldiers pilfered some of the heads as souvenirs and only two or three dozen remain of the original 194. Among other attractions is a Renaissance frieze by Hans Durer, brother of the famous Albrecht.

The tapestries, depicting Biblical scenes, exotic animals and landscapes, were made in Brussels on orders of King Sigismond Augustus in the 16th century. Dr. Jerzy Szablowski, director of the collection, told me that as far as he knows there is no larger assortment of such valuable tapestries anywhere in the world.

SENTIMENTAL VALUE

"For us these treasures, considering their history, have a very special sentimental value," said Dr. Szablowski, who went to Canada to supervise the return of the tapestries, gold plate and battle relics that are a priceless part of Poland's heritage.

He spoke of his pleasure over a recent visit to Wawel by Antoine Roy, director of the Quebec museum where the treasures were stored before their journey home.

Neewa Trained From Birth

HOLLYWOOD (UPI) — No Hollywood animal ever was trained more for a picture role than was Neewa, a bear who plays an important role in Walt Disney's "Nikki, Wild Dog of the North."

Neewa was trained from birth for the role.

She was taught how to do a scene without losing an audience, how to act with her dog co-star, Nikki, and even how to ride a birch bark canoe along the rivers of the great Northwest wilderness with her human star, Jean Coutu.

Julie to Sing Raft Theme

HOLLYWOOD (UPI)—Composer Jedd Alexander has completed writing the words and music for the theme song for "The George Raft Story," now filming at Allied Artists.

Title of the song is "Lonesome Gal, Lonesome Guy." It will be sung by Julie London.

CEF Battalion Reunion Nov. 18

Annual reunion dinner of the 7th Battalion, Canadian Expeditionary Force, will be held at 6.30 p.m., Nov 18, in Holyrood House.

A movie, "Saga of the Sea," will be shown at the reunion.

BIG GEORGE! by Virgil Partch

"Hello, Acme Plumbing? I'd like to inquire about a larger bathtub."

Briton Proud of It

Magazine for Women 'Utterly Insufferable'

LONDON (CP) — The centenary issue of The Queen, Britain's glossiest, snobbiest and most sophisticated women's magazine, would have startled the housewives of 1861.

Articles on power politics, modern philosophy, a penetrating study of British society in the 1960s, parodies of escapist novels—all mixed up with impressionist photography and tongue-in-cheek fashion plates telling you how to look like a million dollars for . . . well, $850,000.

It's a long way from the genteel publication that used to advise young wives on tea-gowns and how to deal with the maids.

The special flavor of The Queen — intelligent, off-beat, lightly mocking the rich while retailing their doings with relish—has only evolved in the last two years, since handsome, restless young Jocelyn Stevens took over as editor-in-chief.

OWN TASTES

Cambridge-educated Stevens, 29, nephew of wealthy magazine magnate Sir Edward Hulton, describes his creation as "completely prejudiced, utterly insufferable, entirely arrogant, shamelessly and essentially British." He claims it reflects his own tastes and biases, says he is "fascinated by power."

He is gaily irreverent about high society, describing the contemporary upper crust as "crumbs held together by a lot of dough."

MUCH ESTEEM

But in the shimmering pages of his fortnightly journal, "dough" is held in considerable esteem.

A popular column is called "spending money." It flatters its readers by assuming they have cash to burn on such basic necessities as antique marble statues, baroque pearl rings priced at £1,000 and gold clips to hold wads of banknotes.

Travel articles advise on what to wear in Rio de Janeiro and outlines "A snob's guide to Europe"—"all the places here are recommended to be impressive in any travel name-dropping conversation."

But The Queen respects the minds of its readers perhaps more than any other women's journal in Britain.

It has printed incisive articles on education, slums, religion and the workings of the city of London. It is liberally laced with political satire.

As Sunday Times columnist Atticus says: "As a guide to the top for those who are never actually going to get there, The Queen succeeds tremendously."

New Schools Will Cost $182,000,000

OTTAWA (UPI) — Labor Minister Michael Starr estimates the federal commitment toward the construction of new technical and vocational training facilities across Canada under legislation passed last session has reached nearly $116,000,000.

Addressing delegates to the second meeting of the National Technical and Vocational Training Advisory Council, Mr. Starr said that to date the federal government has approved the construction of 141 new technical institutes, trade schools and technical and vocational high schools.

"The total value of these new schools and additions to existing schools which are now under construction or will be shortly is nearly $182,000,000," he said.

Thant's Advisers

Two top advisers to Acting Secretary-General U Thant of the United Nations are Ralph Bunche (top) of the United States, long a leading figure in UN affairs, and Soviet representative Georgi Arkadav. Appointments were announced by Thant following his election.

Scions Will Be Scions

Plunge on a $100 bet is a headache much more costly for car rental agency. Pool-parker was beer scion Augie Pabst who chose cool waters of Mark Thomas Inn, Monterey, Calif., to collect his bet. It could affect his car-rental credit rating.

Other-Jobs Experiment Proves an Education

WINNIPEG (CP)— Winnipeg newspaperman is back at his own job after a rather hectic experiment at what the other fellow does for a living.

Peter Liba, a reporter, spent more than three weeks doing a full day's work at 18 different jobs. He worked about 18 hours a day, including the extra shift spent writing about each job.

"This assignment cleared up many wrong impressions I had about various jobs," he said after it was over.

He learned, for example, that grocers do not make money by the fistful. Their markup was small and they often had to scrimp to make ends meet.

HARDEST JOB

Street-sweeping was the hardest job he tried, upsetting his notion that sweepers spent their time sitting on curbs when the foreman left. Incidentally, he was offered a permanent job sweeping streets by city engineer W. D. Hurst after the night foreman said he was most impressed with Liba's work.

Zoo keepers, Liba reports, are not men who walk fearlessly into the cages of ferocious lions. They keep at a safe distance—on the other side of the bars.

Door-to-door salesmen do not make sales by sticking their foot in the door. Liba has two bruised toes to prove it.

Bellboys knew how to extract a tip from the stingiest person—by standing there and waiting for it.

BIGGEST LAUGHS

Two jobs "almost drove me out of my mind"—being a housewife and running a railway control tower. "It was go, go on both of them, with hardly a moment of rest."

Biggest laughs were in the ladies shoe business, watching the women try to squeeze their feet into smaller sizes while pretending they were a perfect fit.

Toronto Settles Musicians' Pay

TORONTO (CP) — The Toronto Symphony Orchestra and the Toronto Musicians' Association have reached agreement in their wage dispute.

The association agreed to pay its musicians a basic fee of $105 a week for a 23-week season in 1961-62 and $110 a week for a 26-week season in 1962-63.

Paul Henreid Breaks Type

HOLLYWOOD (UPI)—Actor-producer Paul Henreid has been assured he will not have to play the romantically suave role that made him famous in MGM's "Four Horsemen of the Apocalypse."

He said he wouldn't take a part without the stipulation that he'd play a different type of role. "You know this type well," he said, "fascinating, deboniar and utterly charming—the kind of people I simply can't stand any more."

Inonu Named Turkish Chief

ANKARA, Turkey (AP) — Former president Ismet Inonu was chosen premier Friday.

President Cemal Gursel asked Inonu to form a cabinet from Turkey's four sharply divided political parties.

Traffic Fines

CITY

James R. Russell, 2605 Forbes, driving through a red light, $10.

Lucky Whitehouse, Saanichton, no emergency brake, $10.

Robert Harry David Davis, 416 John Street, no emergency brake, $10.

Kenneth A. Mossman, 55 Dock Street, careless driving, $35.

Gary Merrill Buys Yacht

HOLLYWOOD (UPI)—Gary Merrill went to Europe to do a motion picture and ended up in the boating business.

After filming Charles H. Schneer's "Mysterious Island," Merrill purchased a 50-foot sailer with a Diesel auxiliary engine. He sailed it to Valencia, Spain, and had it transformed into a charter boat for Mediterranean and Aegean Seas trade.

Merrill said he hoped to spend some time each year as captain of his boat but a crew of three will handle it the rest of the time.

NOTICE TO CREDITORS

IN THE MATTER of the Estate of WALTER CECIL TOOGOOD, late of Empress Hotel, 721 Government Street, Victoria, B.C., Deceased.

NOTICE IS HEREBY GIVEN that creditors and others having claims against the estate of the above-named deceased are hereby required to send them to the undersigned Executors at 530 Bastion Street, Victoria, B.C., before the 18th day of December, 1961, after which date the Executors will distribute the said estate amongst the persons entitled thereto, having regard only to the claims of which they shall then have received notice.

DANIEL MARSHALL GORDON and JOHN CALDWELL COWAN, Executors.

By Crease & Company, their solicitors.

DEFENCE CONSTRUCTION (1951) LIMITED

PROJECT: Construction of Liquid and Gaseous Oxygen Storage Building, R.C.A.F. Station, Comox, B.C.

File 122-7-C7-72

SEALED TENDERS, marked as to content addressed to the undersigned will be received until 3.00 p.m. E.S.T. THURSDAY, December 7, 1961.

Plans, specifications and tender forms will be on view at Builders' Exchanges at Vancouver, Nanaimo, Victoria and DCL Vancouver Branch Office and may be obtained by General Contractors only from DCL Plans Section, Room 158 at the address below on deposit of $100.00 payable to Defence Construction (1951) Limited.

Security deposit as called for in the Tender Documents must accompany tenders.

J. D. JENNISON, Secretary, c/o Tender Opening Room, No. 4 Temp. Bldg., 56 Lyon St., OTTAWA, Ontario.

NOTICE TO CREDITORS

THOMAS MARIE DIXON, DECEASED

Notice is hereby given that Creditors and others having claims against the estate of Thomas Marie Dixon, deceased, formerly of 5529 Alderley Road, Royal Oak, in the Municipality of Saanich, B.C., are hereby required to send them to the undersigned Executor for the estate at 421, 620 View Street, Victoria, B.C., on or before the 27th day of December, 1961, after which date the Executor will distribute the said estate among the persons entitled thereto, having regard only to the claims of which the Executor has received notice.

S. S. PENNY, Solicitor.

NOTICE TO CREDITORS

IN THE MATTER OF THE ESTATE OF JAMES MAVOR, DECEASED

NOTICE is hereby given that anyone having claims against the Estate of the above-named deceased, formerly of Glenshiel Hotel, Victoria, B.C., are hereby requested to send them to the undersigned at 614 Central Building, 620 View Street, Victoria, B.C., before the 11th day of December, 1961, after which date the Executor will distribute the said estate among the parties entitled thereto, having regard only to the claims of which they then have notice.

DATED at Victoria, B.C., this 6th day of November, 1961.

ROBERT H. GREEN, Executor.

Green and Howard, Solicitors.

NOTICE TO CREDITORS

IN THE MATTER OF THE ESTATE OF AGNES MARY ELLIS, late of 1667 Yale Street, in the City of Victoria, British Columbia, deceased.

NOTICE IS HEREBY GIVEN that creditors and others having claims against the estate of the above-named deceased are hereby required to send them to the undersigned executor at 650 View Street, Victoria, B.C., before the 8th day of December, 1961, after which date the Executor will distribute the assets of the said deceased amongst the parties entitled thereto, having regard only to the claims of which it then has notice.

DATED at Victoria, B.C., this 30th day of October, 1961.

THE CANADA TRUST COMPANY, Executor.

By its Solicitors, Messrs. Copeman & Henderson, Victoria, B.C.

NOTICE TO CREDITORS

LIONEL JACOBS, formerly of 1354 Beach Drive, Victoria, B.C., Deceased.

NOTICE IS HEREBY GIVEN that creditors and others having claims against the estate of the above deceased are hereby required to send them to the undersigned executor at 1205 Government Street, Victoria, B.C., before the 11th day of December, 1961, after which date the executor will distribute the said estate among the parties entitled thereto, having regard only to the claims of which it then has notice.

THE ROYAL TRUST COMPANY, Executor.

By: Sullivan, Smith & Bigelow, Its Solicitors.

NOTICE TO CREDITORS

IN THE MATTER OF THE ESTATE OF ROSCOE JOHN GLAYS, deceased, late of 1214 Yates Street, Victoria, in the Province of British Columbia.

NOTICE IS HEREBY GIVEN that creditors and others having claims against the estate of the above-named deceased are hereby required to send them to the undersigned Executor at 329, 625 Fort Street, Victoria, B.C. before the 13th day of December, 1961, after which date the Executor will distribute the said Estate among the parties entitled thereto having regard to the claims of which he then has notice.

GERALD JOHN SULLIVAN, Executor.

By his Solicitors, Messrs. Sullivan, Smith & Bigelow, 329, 625 Fort Street, Victoria, B.C.

THE FISHERIES RESEARCH BOARD OF CANADA

Will charter a vessel, seine boat type from 70 to 85 feet with a crew for hunting and collecting fur seals during 1962. The vessel will be required to operate in waters up to 200 miles off the coasts of British Columbia and Washington. The charter will commence 1 February 1962 and terminate 15 May 1962, plus a further four weeks at the discretion of the Fisheries Research Board of Canada.

In addition to a Captain and crew, accommodation must be available for two men from the Fisheries Research Board of Canada. The crew will be required to assist at all times handling specimens.

The vessel must be capable of remaining at sea for at least seven days and should be equipped with reliable echo-sounder, radio-telephone, radar and loran.

The charter payments to the owner are to cover all expenses of the charter except fuel which will be supplied by the Board.

Interested vessel owners apply before December 12, 1961, to:

The Director, Fisheries Research Board of Canada, Biological Station, Nanaimo, B.C.

NOTICE TO CREDITORS

IN THE MATTER OF THE ESTATE OF FRANK SCHECHTER, LATE OF VICTORIA, BRITISH COLUMBIA, WHO DIED AT VICTORIA, B.C. ON THE 2nd DAY OF MAY, 1961.

CREDITORS and others having claims against the above Estate are required to send full particulars of such claims to The Royal Trust Company, P.O. Box 580, 1205 Government Street, Victoria, B.C. on or before the 15th day of December, 1961, after which date the estate's assets will be distributed, having regard only to claims of which the executor shall have received notice.

DATED at Victoria, British Columbia, this 18th day of October, 1961.

THE ROYAL TRUST COMPANY, P.O. Box 580, 1205 Government Street, Victoria, B.C. (Executors).

By their Solicitors: Cameron and Cameron, 311 Royal Trust Bldg., Victoria, B.C.

NOTICE TO CREDITORS

IN THE MATTER OF THE ESTATE OF ANNA GERTRUDE McLAUGHLIN, LATE OF VICTORIA, BRITISH COLUMBIA, WHO DIED AT VICTORIA, B.C. ON THE 23rd DAY OF AUGUST, 1961.

CREDITORS and others having claims against the above Estate are required to send full particulars of such claims to The Canada Permanent Trust Company, Box 1232, 714 Fort Street, Victoria, B.C. on or before the 11th day of December, 1961, after which date the estate's assets will be distributed, having regard only to claims of which the executors shall have received notice.

DATED at Victoria, British Columbia, this 16th day of August, 1961.

THE CANADA PERMANENT TRUST COMPANY, Box 1232, 714 Fort Street, Victoria, B.C. (Executors).

By their Solicitors: Cameron & Cameron, 311 Royal Trust Bldg., Victoria, B.C.

THE DISTRICT OF SAANICH THE CORPORATION OF

NOTICE OF SAANICH MUNICIPAL ELECTION DECEMBER, 1961

ELECTION FOR

REEVE — two-year term and for

COUNCILLORS (3) — two-year terms and for

SCHOOL TRUSTEE, SCHOOL DISTRICT No. 61 (1) — two-year term and for

SCHOOL TRUSTEE, SCHOOL DISTRICT No. 63 (1) — two-year term

PUBLIC NOTICE IS HEREBY GIVEN to the Electors of the Municipality of Saanich that I require the presence of the said Electors at the Council Chamber, Municipal Hall, 4512 West Saanich Road, Victoria, B.C., on MONDAY the Twenty-seventh (27th) day of November, 1961, at 10.00 o'clock in the forenoon, for the purpose of electing a person to represent them as: Reeve—two-year term; Councillors (3)—two-year terms, and for School Trustee, School District No. 61 (1)—two-year term, and for School Trustee, School District No. 63 (1)—two-year term.

The mode of nominations of candidates shall be as follows:

Candidates shall be nominated in writing by two duly qualified electors of the Municipality. The nomination paper shall be delivered to the Returning Officer at any time between the date of this notice and noon of the day of nomination. The nomination paper may be in the form prescribed in the "Municipal Act," and shall state the name, residence and occupation of the person nominated in such manner as to sufficiently identify such candidate. The nomination paper shall be subscribed to by the candidate.

In the event of a Poll being necessary, such Poll shall be opened on the Seventh (7th) day of December, 1961, at the following places.

C.C.F. Hall, Douglas Street
Gordon Head Community Hall, Tyndall Avenue
Hampton Hall, Hampton Road
Lake Hill Women's Institute Hall, Quadra Street
Lansdowne Junior High School, Lansdowne Road
McMorran's Sea View Room, Cordova Bay Road
Marigold Scout Hall, Marigold Road
Mount View High School, Carey Road
Prospect Lake School, West Saanich Road
Royal Oak Women's Institute Hall, West Saanich Road
St. George the Martyr Hall, Maynard Street
St. Luke's Hall, Cedar Hill Crossroad
St. Martin's-in-the-Fields Hall, Obed Avenue.

And such Polling places shall be open between the hours of EIGHT O'CLOCK A.M. and EIGHT O'CLOCK P.M., of which every person is hereby required to take notice and govern himself accordingly.

GIVEN under my hand at Victoria, British Columbia, this Seventh (7th) day of November, 1961.

GORDON HAYWARD, Returning Officer.

MAYNARD'S SINCE 1902

AUCTIONS THIS WEEK

THURSDAY NIGHT 7.30 p.m.

AND

THURSDAY Morning 10 a.m.

Several Homes of Good Furniture - Appliances and 2 ESTATES

NOTICE

BRING YOUR USED OR NEW TOYS OR SPORTS GEAR INTO US NOW FOR THE ANNUAL

XMAS CHARITY TOY AUCTION

All Proceeds to the "Needy 500 Families Fund"

Auctions on View Wednesday

MAYNARD'S Bonded

Auctioneers Since 1902

731-33 JOHNSON ST.

EV 4-5921 EV 4-1621

TEST-DRIVE THE "GORDINI"

GUARANTEED

42 Miles Per Gallon City Driving

'62 RENAULT "Gordini"

Only $196.00 Down and $59.80 per month

CASH BONUS

★ If the equity in your present car exceeds $196, Ensign Motors will refund the balance in cash.

Ensign Motors Ltd.

Corner Pandora and Quadra

EV 5-9761

INTERESTING AUCTION at LUNDS

TUES., 7.30 P.M.

1957 CHEV. BEL-AIR TUDOR HARDTOP

Automatic - Radio - Twin Speakers

42,000 Miles

VIEW ON MONDAY

Following our successful ANTIQUE AUCTION we will sell a selection of

Nearly New FURNISHINGS

De Luxe APPLIANCES

Featuring

2-PCE. "BRAEMORE" PERIOD STYLE CHESTER. STE.

Pair of Mahogany Leather-topped END TABLES, Occasional Tables, Pairs of Table Lamps.

SEVERAL DINETTE SUITES

Incl. Duncan Phyfe Style and others.

"MR. & MRS." B.R. SUITES

Maple Finish BUNK BEDS, Chests of Drawers, Dressers, a large lot of BEDDING and LINEN.

SEVERAL RUGS (4 Matching)

"Cushman" ELECTRIC GOLF CART

(4 Years Old — Cost $1,000)

REFRIGERATORS

"Enterprise" 30" AUTO. GAS RANGE

Electric Washers, Garbage Burner, Dryer.

ELECTRIC TRAIN - GUNS

China, Glass and a few small Antique pieces from estates.

View from 8.30 a.m. Monday

AUCTION

Original Paintings

December 12th

There is space for a few good paintings—Contact the Auctioneers

LUNDS PHONE EV 6-3308

926 FORT ST.

Aging Veterans Gather in Chapel

Their Wounds Still Hurt

By TED PULFORD

While Victorians this morning remember the dead of two world wars at a Cenotaph ceremony, a group of aging, all-but-forgotten men will gather before a tiny altar in the Veterans' Hospital to bring alive some memories of their own.

They—and others like them in other cities across the nation—are the battered remnants of once-great armies which fought in the Boxer Rebellion, the Boer War and the Korean War as well as the two global conflicts.

There will be no speeches in the veterans' chapel.

No Trumpets

No trumpets will sound; no flags will dip, no bayonets will gleam.

These men need no aids to recollection. For them, the pageantry is gone. The beating drum has been replaced by the throb of pain; the cry of fear from the depths of sleep has drowned out the stirring memory of a bugle call.

After the armies retired and the peace pacts were signed and the grass covered the battlefields again, these were the men who were left.

War Heroes

There are war heroes in the Veterans' Hospital everywhere you look—and there are heroes of suffering, too.

Among these latter are men such as 83-year-old Harry Parker who fought two years in the Boer War and three more in the First World War. He came through the South African fight unscathed but was wounded twice in his next encounter with war.

—Colonist Photo by Ted Pulford

HARRY PARKER
. . . learns to speak again

WILLIAM LEYMAN
. . . discards wheel chair

Rendered Mute

Harry Parker has been in Veterans' Hospital for 10 years. Not long ago, the doctors cut out his larynx and rendered him mute.

The operation, made necessary by the wounds he suffered, would have finished off most older men, but Harry Parker accepted it quietly and set about learning how to talk all over again.

He speaks now by sucking air into his body with his stomach muscles, then releasing it into his mouth where the words are formed.

His only comment on the whole painful business:

"It's a darned nuisance."

Narrow Escape

William Leyman is a 90-year-old veteran of the same two wars who came to Veterans' Hospital 13 years ago. He narrowly escaped being blown to smithereens in the great Halifax explosion and doctors believed him on the brink of death when he arrived.

Four years out of the past 10, he spent in a wheel chair and then—by the exercise of sheer will—he decided to get better, kicked his wheelchair down the corridor, and never got into it again.

Navy Experience

Matthew Duffin at 81 has three wars and a decade or so of Royal Navy experience behind him. He helped take the guns to Ladysmith in the Boer conflict and was wounded in the process, he fought in the Boxer Rebellion and again in the First World War.

A small, wiry man with a Cockney twang who wears a "Pearly" jacket whenever he gets the opportunity, Matthew Duffin has no time for talk of heroics.

His old wounds still hurt, and he tries his best to forget the whole thing.

MATTHEW DUFFIN
. . . guns to Ladysmith

Wounded Twice

So does Charles Wilkins who spent four weary, pain-filled years in First World War trenches. Wounded in action twice, he was awarded the Distinguished Conduct Medal as Paschendale, but refuses to talk about it.

"I got it for running out of a trench with a lot of other men," he says.

For these men, and for the few score of others who will gather in the hospital chapel this morning, every day is remembrance day. Memories—most of them painful—walk beside them throughout their waking hours.

What do they think of the world situation on this Remembrance Day, 1961?

'. . . Was a Time . . .'

"There was a time," said Harry Parker pensively, in his artificial voice, "there was a time when I thought we were through with fighting."

Land Donated

Island TB Clinic Plan for Jubilee

A $75,000 tuberculosis clinic for Vancouver Island residents will be built on the grounds of Royal Jubilee Hospital shortly.

Announcement of the centre came yesterday from Health Minister Eric Martin who said the provincial government has donated $15,000 towards the cost.

Tenders will be called within six weeks. A second $15,000 donation has been made by the federal government and the B.C. Tuberculosis Society will contribute the remaining $45,000.

Land for the clinic will be donated by Royal Jubilee Hospital.

The new centre will provide clinic accommodation, X-ray facilities and office space. It will serve the whole of Vancouver Island.

Rotary Club to Meet

Weekly meeting of the Douglas Rotary Club will be held at 6 p.m. Monday in Holyrood House.

Refugees Flow From Red China

MACAO (AP) — A total of 84 refugees from communism broke through China's Bamboo Curtain and reached this tiny Portuguese colony Thursday. It was believed to be the largest number of refugees to arrive in Macao in one day since 1958.

BURNS & SCALDS

heal quickly with Zam-Buk

Treats cuts and bruises quickly and safely . . . Relieves insect bites, wounds, minor burns and scalds swiftly . . . Whatever the trouble, you can rely on Zam-Buk to help you. It is an all-purpose herbal remedy—soothing, healing, antiseptic. Invaluable, too, for sore, aching feet. Get Zam-Buk NOW and keep it handy.

Zam-Buk

Property Line Decides Case

The location of a property line made the difference in police court yesterday when two men were each fined $50 for drinking in a public place.

The two accused, Jarnail Singh, 603 Manchester, and Boxie Singh of New Westminster, and three defence witnesses, testified the car in which the two men were sitting was on the property of a lumber company at foot of Rock Bay Avenue. They argued that since this was private property, they should be acquitted of the charge.

But Magistrate J. A. Byers accepted the evidence of two police officers who investigated the complaint on Oct. 15. They said the car was parked outside the property line.

The judge said he was inclined to "accept the evidence of the officers, who are trained in making detailed observations and measurements."

PTA Fair Friday

Annual fall fair of Tillicum-Hampton PTA will be held at 7 p.m. Friday in the Tillicum School.

Gyro Club Monday

Regular meeting of the Victoria Gyro Club will be held at noon Monday in the Empress Hotel.

Three Years

Drug Addict Jailed For Theft, Escape

A 23-year-old drug addict has been sentenced to a three-year term in the B.C. Penitentiary for the burglary of the Oak Bay boathouse Oct. 23.

Magistrate J. A. Byers told Donald Gray, no fixed address, that his previous record and history of drug addiction was the reason for the stiff sentence.

RID YOURSELF

"This should enable you to take treatment and rid yourself of the (drug) habit which is the cause of so many of these crimes," said the judge.

Gray was also sentenced to three months concurrent on a charge of attempting to escape custody.

A police officer told the court Gray had broken into the coffee shop of the boathouse at 11.30 p.m. Oct. 23 and had stolen 23 cartons of cigarets, valued at $96. Police recovered $89 worth of the loot.

Speaking to the sentence, prosecutor Alan Bigelow cited a record of convictions dating back to 1953 and ranging from charges of possession of drugs to breaking and entering. Mr. Bigelow withdrew a similar charge against Gray's younger brother Richard.

Stewart Signed As Narrator

HOLLYWOOD (UPI)—James Stewart has been signed to do portions of the narration of Frank Sinatra's Essex Production "X-15", a suspense drama based on the famous rocket airplane.

'Opium Eaters' Hollywood Find

HOLLYWOOD (UPI)—Howard Sanford and Ray Kellogg have been cast as policemen in Albert Zugsmith's "Confessions of an Opium Eater."

The Thomas De Quincey book is being filmed in San Francisco's Chinatown.

PTA Tuesday

Regular monthly meeting of North Ward and Quadra Primary PTA will be held at 8 p.m. Tuesday in the North Ward School auditorium.

Forest Lab Shift

Saanich Urged To Reconsider

Saanich council will be asked to reconsider its recommendation that a proposed $1,800,000 federal forest biology laboratory be located on Victoria University's campus at Gordon Head.

Instead, it was agreed yesterday by a meeting of all parties, that "practical difficulties" involved made it desirable to locate the laboratory on a site already earmarked at Burnside and Trans-Canada Highway so construction can go ahead this winter.

The meeting was attended by representatives of Saanich council, Victoria University council, the university development board, Capital Region Planning Board and the federal forestry department.

A statement given following the meeting said: "It was unanimously agreed that there would be little advantage either to the forest research laboratory or to the university if the facility was to go on the campus."

University officials said the minimum of 20 acres required could not be spared on the campus. They pointed out, however, that other research institutions such as the Pacific Naval Laboratory, the Saanichton experimental farm and the Dominion Astrophysical Observatory maintained close liaison despite their off-campus location.

INVESTED $250,000

The federal government has already invested some $250,000 in the Burnside site which they acquired in 1954.

Forestry officials attending yesterday's meeting said their most frequent contact is with the B.C. Forest Service and private logging firms. For this reason, among others, they said the Burnside site is of greater convenience.

BABIES THRIVE ON PACIFIC

IT'S THAT FRESHER, SWEETER FLAVOR OF THE ONLY EVAPORATED MILK PROCESSED IN B.C.

Stock Clearance Sale

Cedar Hill Garden Centre

WHILE THE SUPPLY LASTS!

600 Dwarf Apple Trees, E.M. VII. 2 and 3 years old. A1, Saanich-grown stock. Regular $2.25, $2.45 values going at 20% reduction. Each $1.79

Available are: Yellow Transparent, Wealthy, Rob Roy, Red McIntosh, Yellow or red Delicious, Cox's Orange, Yellow or red Gravenstein, Spartan, Wagner, Grimes Golden.

Van Cherry Trees, 2-year branched. Each $1.95

Peach Trees, Rochester, 3 V's. Each $1.79

Japanese Flowering Plums. Single or double pink, 2-year branched. Each $2.49

Flowering Hawthorn (May Tree). Double red or pink, 2-year, branched. Each $2.49

Flowering Japanese Cherries. Double pink "Hisakura," from each $2.49

Weeping "Shidare Sakura," from each $4.95

Flowering Crabapples. Pink, red or white, from each $2.49

Roses Bush or climbers. Each 95¢ or 10 for $8.50

Blueberries, 2 years old. Each 95¢

Raspberries, Willamette. 10 for 75¢

Grapes, 2 years old. Each 95¢

Dogwood, native of mainland, 5' to 6'. Each $3.95

Dogwood, Inland variety, 2' to 3'. Each $1.49

Evergreen Hedging, from each 50¢

PLUS thousands of other plants and beautiful evergreens at economy prices.

SAVE WHILE SHOPPING AT

CEDAR HILL GARDEN CENTRE

1561 CEDAR HILL CROSSROAD

Half Block West of Shelbourne Phone GR 7-2658

OPEN DAILY, 9 A.M. TO 5.30 P.M.

Including Sundays

When you see a ZENITH telephone number it means... you can phone LONG DISTANCE FREE!

It also means this:

ZENITH Service enables you to do business with a firm outside your town—perhaps hundreds of miles away.

ZENITH Service broadens the scope of your shopping, lets you make travel, hotel or motel bookings and inquiries as easily as calling across the street.

ZENITH Service puts a vast variety of goods and services at your beck and call, lets you take advantage of bargains and other opportunities in just the time it takes to telephone.

A number of firms, including retail stores, hotels, motels, travel agencies and airlines, may have Zenith numbers in your local telephone directory listings or in their other advertisements. If you want to call any such firm, all you do is give the firm's Zenith number to your long distance telephone operator. The call will then be placed for you free of charge and with no questions asked.

For further information, call Zenith 7000

BRITISH COLUMBIA TELEPHONE COMPANY

Hudson's Bay Company.

INCORPORATED 2ND MAY 1670.

If Your Child Requires Glasses—

Give him comfort and smart appearance, but also give him safety. His lenses can be made of specially heat-treated glass, which is resistant to breakage. It is a type of glass particularly suited for use by children and is accompanied by insurance against injury to the eye.

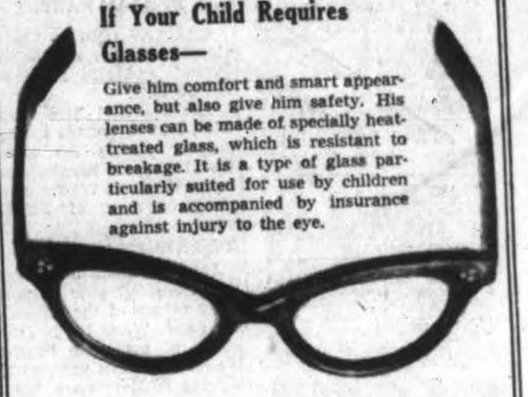

The BAY, optical department, 2nd

Hudson's Bay Company.

INCORPORATED 2ND MAY 1670.

• Open daily 9 a.m. to 9 p.m.
• Open Friday 9 'til 9
• Dial EV 5-1311 for courteous service

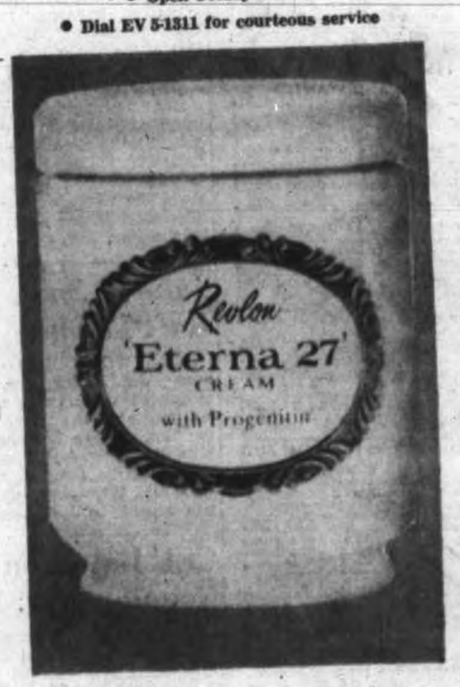

New! "Eterna 27" by Revlon

A Formula That Visibly Improves Dry or Aging Skin!

New—and wonderful—"Eterna 27", the exclusive innovation of Revlon that really does, within 40 days, improve aging skin dramatically; restores softness, smoothness, texture! Tested for two years, documented by doctors it was finally proved that here, at last, is the kind of cream that women have always hoped for! "Eterna 27" can do more for you than any other cosmetic cream, and if, after faithful use, every night for 40 days, the cream has not fulfilled its promise to you, simply return the jar for total refund to the Bay's cosmetics department, main floor.

Jar 8.50

The BAY, cosmetics, main

Island Edition

Duncan Bureau
Chamber of Commerce Bldg.
Phone Duncan 1609

The Daily Colonist.

Island Outlook: Clearing
(Details on Page 2)

Vancouver Island's Leading Newspaper Since 1858

No. 281–103rd YEAR | VICTORIA, BRITISH COLUMBIA, SATURDAY, NOVEMBER 11, 1961 | 10 CENTS DAILY 15 CENTS SUNDAY | 66 PAGES

Cluster light standard on Quadra lurches at sharp angle after being slammed by Vancouver Island's worst storm in years. Winds which wrecked pole did thousands of dollars damage throughout city, kept emergency forces hopping.—(William Boucher photo.)

SCURRAH STEPPING DOWN
RACE FOR POST WIDE OPEN

By TED SHACKLEFORD

Victoria's mayoralty election blew wide open last night with a surprise announcement by Mayor Percy Scurrah that he will not seek re-election.

The move sparked these developments:

● Former alderman Elmer McEwen said he would definitely run for the post.

● Ald. Geoffrey Edgelow said he now would give the matter serious consideration.

● J. Donald Smith, MLA, Ald. Millard Mooney and former mayor Claude Harrison all are interested but refused to commit themselves.

"I am withdrawing" Mayor Scurrah told the Colonist in an exclusive telephone interview from Ottawa.

See also Page 19

"I think the time has come, perhaps, that a new man, with different ideas, would be a good thing for Victoria.

I'LL MISS IT

"It has been a wonderful experience I have had and I know I'll miss it, but the time has to come when a man must quit.

"I would like to express my appreciation to the people for the very fine support they have given me over the years.

"I feel I have made a lot of friends," he chuckled, adding, "and maybe a few enemies.

"But I feel the time has come now for me to retire and it has been a difficult decision to make because I have had so many people ask me to run again. Scores and scores.

"I feel we have made considerable progress in many ways."

Mayor Scurrah's announcement caught Victoria by surprise. Only two aldermen had an inkling that the mayor might not run.

LED DELEGATION

Even so, Mayor Scurrah only made his decision late yesterday in Ottawa where he led a delegation from the Canadian Federation of Mayors and Municipalities to meet with the federal cabinet.

He will return to Victoria early this afternoon.

McEWEN ANNOUNCES

Mr. McEwen made his announcement after being told Mayor Scurrah will not seek re-election. Earlier this week Mr. McEwen told the Colonist he was considering the move.

"It is time the city looked ahead to the future," he said. "If the present city council ever had a vision they have lost it."

FULL-TIME DEPARTMENT

Mr. McEwen said one major change he wanted to see at city hall was appointment of a full-time legal department.

"This is not criticism of city solicitor T. P. O'Grady," he said. "We need a full-time solicitor." (Mr. O'Grady is only employed part-time by city hall.)

TROUBLE IN PAST

"The most expensive legal advice is cheap legal advice and our part-time system has caused all the trouble in the past.

"I feel the citizens are asking for younger people on council. It is time for a younger outlook."

ONE DEFINITE

Mr. McEwen became the only definite candidate when W. A. Scott, convicted yesterday of assault occasioning actual bodily harm, was disqualified. (See story, Page 2.)

But Mayor Scurrah's announcement spurred the possibility that Ald. Edgelow would be a candidate.

SERIOUS THOUGHT

"I have always said I would not run if Percy did, because he is a friend of mine," Ald. Edgelow said.

"Many citizens and friends have asked me to run this year and I will have to give it very serious thought."

Voters Dec. 14 will elect a new mayor and fill four seats on city council.

Ald. Mooney, Ald. Edgelow, Ald. Lily Wilson and Ald. J. L. W. McLean reach the end of their terms this year.

ONE OUTSIDER

Only Ald. Wilson has declared that she will seek re-election. The other three incumbent aldermen have not made up their minds.

One outsider, William Hudson, 1448 Fairfield, has declared he will seek one of the four seats.

* * *

MAYOR SCURRAH

Canada Slaps South Africa Before World

UNITED NATIONS (CP)—Canada called Friday for world-wide pressures on South Africa so that the "conscience of mankind" may bring about a change in its racial policies.

But Canadian delegate Paul Tremblay, addressing the 108-member United Nations special political committee, rejected a move for expulsion of South Africa from the UN because of its apartheid (racial separation).

NO SANCTIONS

And Tremblay also said Canada would not support a proposal for trade and economic sanctions on South Africa because these might merely injure the non-white population of that country and "insulate" its government from world opinion.

Tremblay, Canadian ambassador to Chile and delegate to the 16th UN General Assembly, gave full support to a resolution sponsored by India and seven other countries, urging all countries to take "such separate and collective action as is open to them" to bring about abandonment of South Africa's racial policies.

But the whole South African question—now under debate for three weeks—was thrown into confusion late yesterday after Ethiopia and the Soviet Union proposed amendments that would change the character of the Indian resolution.

Next Paper On Tuesday

There will be no regular editions of the Colonist Sunday as staff members observe Remembrance Day. The Islander, the comics and all weekend features are included in today's issue. The next Colonist will be published Tuesday.

Viet Nam Getting Bombers

WASHINGTON (UPI) — The U.S. has ordered 200 air force instructors and a small number of B-26 bombers to South Viet Nam. The action was taken pending a final decision by President Kennedy on recommendations by General Maxwell Taylor on ways to strengthen South Viet Nam against Communist invasion.

—Colonist photo

Lest We Forget

Lest we forget, here is living evidence of war's ravages. First World War veteran John Twenty-man—wounded three times in as many years—is now a patient in Victoria's Veterans' Hospital. Helping the Imperial Army veteran down a corridor is Mrs. Barbara Mayban, RN, a general duty nurse at the hospital.—"Their wounds still hurt."—See Page 34.

Worst Gale in Decade Lashes Island
Trees, Poles Tumble, Cutting Power

* * * * * *

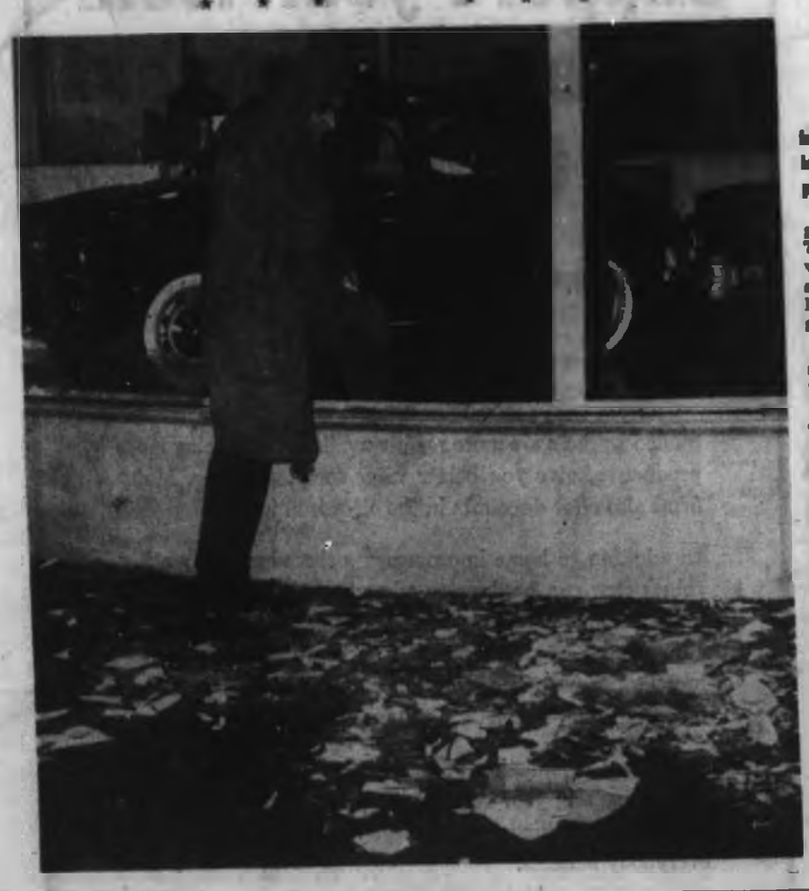

Gusts Hit Peak of 85 Windows Smashed

The worst wind storm to strike Greater Victoria in a decade last night caused thousands of dollars in isolated property damage, blacking out large areas with power failures but causing no major catastrophe.

The weatherman said winds gusted to 85 miles an hour at 7.12 p.m. and continued "at a very high velocity from the south-southwest for at least an hour."

SCORES OF WINDOWS

Scores of windows were smashed by the force of the wind.

Sheets of blinding rain made driving hazardous on slippery streets. Police said there were at least two traffic accidents at the height of the storm. No one was seriously injured.

BLACKED-OUT SECTIONS

All available B.C. Electric crews were called from their homes to restore power to some blacked-out sections of the downtown area, Cadboro Bay, Langford, Colwood, Belmont and scattered city districts.

Police stood guard over "hot" wires that lay in tangled masses on the streets in many areas. Blue flashes from short circuits lit up the sky.

A BCE official said at press time: "Our crew will be working a good many hours before all service is restored."

B.C. Telephone officials answered hundreds of calls reporting telephone failures, with the hardest hit areas being Langford, Colwood, and as far afield as Cobble Hill and Salt Spring Island.

Up-Island, a B.C. Hydro spokesman said much of the Sproat and Great Central Lake areas were without power after a heavy thunderstorm. 1.66 inches of rain and gusty winds were featured in 24 hours of typical fall weather Friday.

In Greater Victoria winds began to abate by 9.30 p.m. but continued with gusts up to 48 miles an hour until nearly midnight. Count of the full storm damage toll was not expected to begin before daybreak.

ANTENNAS RIPPED

Television antennas were ripped from the rooftops by the force of the wind, but the householders in most cases remained unaware of the damage until morning. One TV repairman estimated damage to antennas alone in the metropolitan area would probably top $5,000.

Another victim of the sudden storm was a 70-foot elevator shaft on the outside of the new courthouse. The temporary structure, used by workers on the project, toppled shortly after 7 p.m.

Storm Opens Showroom

Sheer weight of vicious winds which peaked at 85 miles an hour during height of last night's storm caved in this show window at Ensign Motors, 2017 Quadra. Surveying damage is Ensign Motors salesman Jean d'Estrube. — (Robin Clarke photo.)

World Led by 'Nuts'

"I think our leaders have gone nuts," Dr. W. M. Newton, world-renowned plant pathologist, told Victoria Lions Club members yesterday.

"This so-called atomic deterrent . . . if it was a real deterrent to war I would not begrudge one cent spent, but it is based on fear and I don't think any deterrent based on fear is safe when you associate with it people who have gone nuts."

Dr. Newton called for "grassroots approach to democracy" and strongly supported the idea of establishing a world food bank.

"I am of the opinion that Canada should scrap the Bomarc and save the hundreds of millions of dollars spent on atomic research.

"Ninety-five per cent of the people in the world, behind the Iron Curtain, behind the Bamboo Curtain, are the same as we are—they want peace.

"Hungry people are dangerous people. If we can remove that hunger we will go a long way toward international peace."

Now It's Volgograd

MOSCOW (Reuters)—Russia's "hero city" of Stalingrad has been renamed Volgograd, the Soviet Communist party newspaper Pravda reported yesterday.

Crash Kills Top Brass

LISBON (Reuters) — The general commanding Portugese armed forces in Angola and 16 other persons were killed Friday when their air force plane crashed in southern Angola.

Thief Steals Museum Art

LONDON (UPI) — Two drawings by Honore Daumier were stolen yesterday from the Victoria and Albert Museum. They are valued at $4,200.

It was London's second major art theft recently. Goya's $4,200,000 Duke of Wellington portrait was stolen from the National Gallery earlier and is still missing.

Don't Miss

Queen 'Feels Energy' Of Vigorous Ghana (Page 3)

* * *

Will Canadians Survive A-War? (Page 5)

* * *

Broadway Toast? Why, Rudy Vallee! (Page 7)

* * *

Museum Breathes Spirit of Revolt (Page 13)

* * *

Women's Taste In Men Hideous (Page 15)

Hunter-Hater Bars Land, Air Corridors (Names in News, Page 16)

* * *

Election Issues Branded as Phony (Page 24)

* * *

	Page
Bridge	29
Building	13
Church	29
Comics	12
Crossword	28
Financial News	8
Garden Notes	12
Radio Programs	27
Social	21, 22, 23
Sport	10, 11
Television	26
Theatres	6, 7
Travel	14, 15

Stock Quotations - Market Reports

Toronto Industrials

Stock	Sales	High	Low	Close	Net Ch'ge
[illegible]					

x—Odd lot. xd—Ex-dividend. xr—Ex-rights. xw—Ex-warrants. Net change is from previous day's close. Quotations in cents unless marked $.

Big Pay-Out Boosts Mines

Extra dividends from Ventures and Falconbridge shot the shares of those companies to new highs, and they took International Nickel, Geco and Noranda with them.

Canadian Breweries was the industrial feature rising 3⅜ points to $58½.

Steels, refining oils, banks, utilities and western oils were strong both at Toronto and Montreal.

Pacific Petroleum, Hudson Bay Oil and Gas, C. and E., Dome, and Western Leaseholds shot ahead among oils.

At Vancouver Craigmont rose to $16, while Kamloops Copper a heavy trader was up six cents at .31.

New York was heavy in the early stages but came away strongly in the last hour as profit-taking on the big Wednesday rise appeared to be petering out.

Today's Dollar

	Close	
MONTREAL—		
U.S. dollar	1.03 1/4	unch.
Pound sterling	2.90 5/8	—1/16
NEW YORK—	Close	
Canadian dollar	96 21/32	unch.
Pound sterling	2.81 1/2	—7/64

Closing Averages

DOW JONES:

30 Industrials	724.83,	up	2.55
20 Rails	149.85,	off	.80
15 Utilities	133.10,	up	.80
65 Stocks	248.50,	up	.61

Shares: 4,180,000.

TORONTO:

Industrials	609.10,	up	1.91
Golds	87.69,	off	.38
Base Metals	208.26,	up	2.18
Western Oils	106.08,	up	.64

Shares: 4,250,000.

VANCOUVER:

20 Industrials	116.06,	up	0.07
20 Mines	108.43,	off	0.07
20 Oils	70.35,	up	1.03

Sales: 387,485.

Toronto Oils

Stock	Sales	High	Low	Close	Net Ch'ge
[illegible]					

Total Sales: 4,250,000.

Vancouver Trading

Sales		High	Low	Close
[illegible]				

Active Stocks

Volume	NEW YORK	Close	Change
[illegible]			

Grain Market

WINNIPEG / CHICAGO

	Open	High	Low	Close
[illegible]				

Toronto Mines

Stock	Sales	High	Low	Close	Net Ch'ge
[illegible]					

Egg Market

At Victoria—	Producer	Wholesale
Grade A large	44	56
Grade A medium	37	49
Grade A small	21	33
Grade B	18	30

New York Markets

	Close
[illegible]	

Unlisted Stocks

TORONTO	Bid	Asked
[illegible]		

Stock quotations apart from Canadian Press Toronto trading are supplied by James Richardson & Sons, Hagar Investments Ltd., Hugh Mackay & Co., Canadian Investment Dealers' Association, A. E. Ames & Co., and T. B. Burns & Co.

Ottawa Extends Hand

By HARRY YOUNG

(Colonist Business Editor)

New government financing totalling $525,000,000 in all—will be launched later this month, and Finance Minister Donald Fleming will give details of one medium-term issue and two short-term issues on Monday.

Only $325,000,000 will be offered to the public and all the medium-term bonds will be taken by the Bank of Canada. Most of the money is required to pay off maturing debt.

* * *

BID BY NORANDA

Noranda is seeking to acquire the remainder of the Waite Amulet shares which it does not already own. Noranda's offer is to exchange seven Waite Amulet shares into one of Noranda.

* * *

MORE HOMES STARTED

Housing starts in the Greater Victoria area for the first 10 months of 1961 number 1,078 units, according to figures prepared by Central Mortgage and Housing.

This is a 30 per cent rise from the corresponding period of 1960 when there were 806 starts. The big increase is in apartment units—423 this year against 182 a year ago.

Dividends Declared

Ventures Ltd., 65 cents extra, payable Dec. 13; record Dec. 1; xd Nov. 29 (making $1.40 for year against 50 cents in 1960).

Falconbridge Nickel, 60 cents plus 25 cents extra, payable Dec. 12; record Nov. 22; xd Nov. 20.

Geco Mines, 25 cents, payable Dec. 28; record Dec. 1; xd Nov. 29.

General Bakeries, 10 cents, payable Jan. 25; record Jan. 10; xd Jan. 8.

Frank W. Horner, "A" 12½ cents, payable Jan. 2; record Dec. 1; xd Nov. 29.

McKinnon Structural Steel, preferred $1.25, payable Dec. 15; record Nov. 30; xd Nov. 28.

Traders Finance, "A" and "B" 60 cents, payable Jan. 2; record Dec. 8; xd Dec. 6.

Union Gas of Canada, "A" preferred 69 cents, "B" preferred 75 cents, payable Dec. 31; record Dec. 15; xd Dec. 13.

Canadian Ice Machine, "A" 20 cents, payable Jan. 2; record Dec. 15; xd Dec. 13.

Greyhound Lines of Canada, 22½ cents, payable Dec. 30; record Nov. 30; xd Nov. 28.

Robinson Little, "A" 25 cents, payable Dec. 1; record Nov. 17; xd Nov. 15.

Northern Telephone, common 4½ cents, payable Jan. 15; record Dec. 29; xd Dec. 27.

Canadian General Securities, "A" and "B" 25 cents, payable Dec. 15; record Nov. 30; xd Nov. 28.

ISLAND TUG & BARGE LIMITED

MR. ARTHUR B. ELWORTHY

Island Tug & Barge Limited announces the appointment of Mr. Arthur B. Elworthy, of Vancouver, as President of the Company. He succeeds his father, Mr. Harold B. Elworthy, of Victoria, who becomes Chairman of the Board.

Mr. Arthur Elworthy will continue to make his headquarters in the Company's office in the Marine Building in Vancouver, where he will be joined by his brother, Mr. Donald B. Elworthy, Vice-President, and Mr. Donal G. McAllister, Assistant to the President.

These changes in executive responsibilities and locations have been necessitated by the expansion of the Company's towing and marine transportation operations on the west coast of Canada and the United States, as well as by the world-wide towing and salvage business carried on in conjunction with its associated Companies in Montreal, New York and Rotterdam.

It is also announced that Mr. Oliver M. Prentice, who has been associated with Island Tug & Barge Limited for many years, more recently as Vice-President and Secretary, will shortly retire, but will be retained as a consultant to the Company.

Mr. Gordon B. Elworthy has been appointed Manager-Operations, Victoria; Mr. Edward Judd has been appointed Secretary-Treasurer, and Mr. Ernest Charlton, Assistant Treasurer.

The Company's head office and fleet headquarters will continue to be located in Victoria.

INVESTMENT

First class storage bldg., 10% net return. Steady tenants, good location. $10,000.00. Write Victoria Press Box 683, owner.

Transistor **Auto Radio** *Electrohome* $69.95

Completely Custom Installed in your car. $10.00 Down, $10.00 Monthly

King Radio & TV Ltd. 1672 Douglas St. EV 4-9913. Drive-in Service Off Fisgard Street, Just Past Police Station

CONVENTIONS — SEMINARS SALES MEETINGS

Excellent facilities for above at centrally located, easily accessible Island Hall Hotel on main highway in Parksville, V.I.

Large and small assembly rooms, convention office, blackboards, projection screen, etc. Available Oct. 1 to May 31, 1962.

For information, write or phone ISLAND HALL HOTEL Parksville, V.I., B.C.

MOTEL DOYLE

Union and Van Ness, 1555 Union. San Francisco, California. Phone PR 6-5310

AGENTS FOR HOLIDAY TOURS

"The Finest in San Francisco Sightseeing"

When in San Francisco make Motel Doyle your Headquarters (Managed by Canadian Couple)

6¾% MORTGAGE LOANS

Available immediately on residential properties in Greater Victoria. Commercial rates on application. For quick, courteous service call Mr. Munro

NATIONAL TRUST CO. LTD. 727 FORT ST. EV 2-9188

MONEY TO LOAN

The Following Amounts Are Immediately Available for First-Mortgage Loans

$1,500 - $2,500 - $3,060 - $4,000 - $5,000 - $10,000

Also Larger Amounts

Repayments to Suit — Current Rate of Interest

P. R. BROWN & SONS LTD. 762 FORT STREET PHONE EV 5-3435

YOUR SAVINGS EARN 4% IN OUR DEPOSIT ACCOUNTS. On Minimum Monthly Balances

HURON & ERIE - CANADA TRUST 650 VIEW STREET

A. E. Ames & Co. Limited. *Investment Securities*

Royal Trust Building • 612 View Street, Victoria, B.C. Telephone: Evergreen 3-4171

TORONTO MONTREAL NEW YORK LONDON, ENG. VANCOUVER WINNIPEG CALGARY LONDON

BANFF SCHOOL OF ADVANCED MANAGEMENT

Thirteenth Session—Feb. 5 to March 17, 1962

A PROGRAM OF SENIOR EXECUTIVE TRAINING

Objectives of Management, Administrative Practices, Government and Business, Managerial Accounting, Mobilization of Financial Resources, Human Relations, Labor Relations, Canadian Economic Scene, Marketing Management, Production Management, Personnel Management.

For information and Course Prospectus write:

Executive Director, Banff School of Advanced Management, Banff, Alberta, Canada

or the following Vancouver directors:

Dr. H. S. Foley, 1561 Angus Drive
Mr. Walter C. Koerner, Rayonier B.C. Limited
Dr. N. A. M. MacKenzie, University of British Columbia
Dr. E. D. MacPhee, University of British Columbia
Mr. R. A. Mahoney, Management Research (Western) Ltd.
Mr. D. F. Miller, Canadian Fishing Co.
Dr. Neil Perry, University of British Columbia
Mr. J. D. Simpson, Canadian Explorations Ltd.
Mr. Leonard J. Walker, Bank of Montreal

GEORGE PAULIN LTD. CUSTOMS BROKERS

Shipping and Forwarding Agents. Export shipments to all parts of the world

PHONE WILF OR DON PAULIN

1006 GOV'T ST. EV 2-3105

UPLANDS LOTS

Two beautiful waterfront lots on Beach Drive, near the Yacht Club. Picturesque treed lots on:

Sheringham Place, Norfolk Road, Chiltern Place, Ripon Road, Midland Road and others

Exclusive Agents

BOORMAN INVESTMENT CO. LTD. 611 FORT STREET PHONE EV 3-7124 anytime

The Management of **TOWN & COUNTRY HOMES LTD.** is pleased to announce the appointment of Mr. Cliff Green to their Real Estate Sales Staff.

Mr. Green is well known in Victoria Real Estate circles, having been in business here for over 15 years. He will welcome the opportunity of discussing their real estate requirements with his old friends at a more convenient location in the

TOWN & COUNTRY SHOPPING CENTRE

Where Parking Is Free and Easy

CREDIT BUREAU OF VICTORIA LTD.

205-10 JONES BLDG. — 723 FORT ST. — EV 5-3311

MEMBERS ASSOCIATED CREDIT BUREAUS OF CANADA AND AMERICA

CREDIT AND PERSONNEL REPORTS COLLECTION SPECIALISTS

Serving Victoria Business and Professional Men Since 1911

FIRST MORTGAGES AVAILABLE

New and older homes, apartments, commercial and industrial buildings. Urban districts only. 7% interest on sound property. Call Mr. Pyers Bailey, EV 5-6022, eves EV 5-7530.

Seymour E. Bushe & Sons Ltd. 612 VIEW STREET, VICTORIA

DISTRICT SUPERVISOR (SOCIAL WORKER 4) required for NELSON. B.C. Civil Service

Salary $430-$510 per month. Duties include casework, supervision, training and administration in the District Offices of Nelson and New Denver, with headquarters at Nelson. Applicants must be Canadian citizens or British subjects with at least special student training in social work, preferably a Social Work diploma or Bachelor of Social Work degree; several years' experience in related work. For application forms apply IMMEDIATELY to The B.C. Civil Service Commission, 411 Dunsmuir Street, VANCOUVER, or 544 Michigan Street, VICTORIA; completed forms to be returned to 544 Michigan Street, VICTORIA, NOT LATER THAN November 22, 1961. Competition No. 61:549.

FRED USSELMAN
. . . forward

BILL CHISHOLM
. . . defence

CLIFF SEPKA
. . . forward

BILL BARBOUR
. . . defence

VIEWS of SPORT

By Red Smith

It was the last day of an eastern team's final series in Kansas City during the late and lamentable American League baseball season. The road secretary of the visiting club, needing tickets for a ball player's relatives or somebody, telephoned the girl in the Athletics' office who handled such matters for him in the past.

"Thanks," he said, when she told him the tickets would be left at the gate. "I'll see you next year."

"Next year?" the lady said. "Not me, you won't."

"Did you see that item in the papers recently," one guy asked another at the world series, "about the Kansas City acquting staff, six or seven of 'em quitting in a body? Well, today the final blow fell. Finley learned that the clubhouse boy was going to the Yankees."

If true, it was a heavy blow, indeed, but not the last. That didn't fall until the other day when Bill Bergesch, assistant general manager, quit the Athletics to become farm administrator for the New York Mets.

The little world of Charles O. Finley keeps shrinking. First thing he knows he'll have to start speaking to the boys from the "Kansas City Star," lest the solitude drive him mad.

It was 11 months ago when Charles Finley, demon insurance peddler, bought the Athletics from the heirs of Arnold Johnson. Along with franchise, player contracts, and used sweat socks, he got title to the massed brains of Parke Carroll, general manager, Joe Gordon, manager, George Selkirk, supervisor of player personnel, and Henry J. Peters, head of a minor league chain extending from Sanford, Florida, to Honolulu.

Several Centuries of Experience

None of them could tell a double indemnity clause from a 20-year endowment but among them they must have represented several centuries of baseball experience.

Deftly snatching the swivel chair out from under Carroll, the new owner installed Frank Lane in his place and Lane hired Bergesch as chief assistant. Finley beamed upon the shining morning faces of his staff. This was the matchless body of men, he announced, who would lead the Athletics onward and upward from last place to heights undreamed of in Kansas City's philosophy.

The flourish of trumpets died. The next sound heard was the slam of a door closing behind Joe Gordon. Hank Bauer, a blameless outfielder who had never done anything to deserve such a fate, was the new presiding genius in the dugout.

Quiet felt and so did the team, both uneasily. For a time the president and chairman of the board kept himself occupied second-guessing the manager, blackguarding the Kansas City press, and threatening to punish the fans by taking his dreary team elsewhere. In a few months he knew all there was to know about running a farm system.

"Just leave your files with Bergesch on your way out," he told Hank Peters.

"Oh-oh," said George Selkirk, who may have lost some of his speed since his days as a Yankee outfielder but whose sense of smell remains acute. "That's my cue." Pausing only long enough to pick up his laundry, George walked out.

Should Never Have Turned Around

By a process of elimination, this brought Lane into focus as a target. The first time Frank turned his back he sustained a direct hit between the shoulder blades. With the exception of Gordon, none of these men was replaced. Instead, Finley brought in his man Friday, first name Pat, as general manager. Like his employer, Friday has a rich background in the insurance business.

It is not true that at the end of Charles Finley's first baseball season there was nobody left in the Kansas City office who knew first base from third, though if Bill Bergesch happened to be out to lunch there might have been hell to pay getting the infield fly rule defined.

Now 38, Bergesch started as an apprentice executive in the Cardinals' chain in Albany, Ga., about 15 years ago, worked up to Omaha, and after the coming of Castro he handled the transfer of Havana's International League franchise to Jersey City. Since the Kansas City purges, he has had nothing to occupy him except George Selkirk's work as personnel director, Hank Peter's work as farm director, and his own work as assistant general manager. This left him a minimum of time to point out second base for the president and general manager.

Possibly the work load he was carrying impressed George Weiss, the Mets' president, who has never asked a subordinate to work longer than the 26-hour day that George himself observes. Or maybe it was simply that when Weiss was running the Yankees and needed help he always turned to Kansas City, and can't break the habit now.

Anyhow, Bergesch is in New York. Kansas City has Finley and Friday. That's two days of fasting and abstinence.

AL DAVIES
. . . second team

RON JAY
. . . second team

* * *

Four Vancouver Players Make Lacrosse All-Stars

VANCOUVER—Vancouver's Mann Cup champions placed four men on the first team here last night as the Inter-City Lacrosse League announced its all-stars for 1961.

Bill Barbour and Bill Chisholm of the Vancouver club took the defence positions and Gordie Gimple and Fred Usselman were named all-star forwards.

THIRD YEAR

Les Norman of New Westminster won the goalkeeper's spot on the first team for the third straight year. He also won the Commission Trophy as the league's outstanding player and the Nicholson Trophy as its top goalkeeper. Teammate Cliff Sepka was the other first-string forward.

Two Victoria players, defenceman Al Davies and forward Ron Jay, were picked on the second team and Whitey Severson won a place on the third team with goalie Geordie Johnston.

HONORABLE MENTION

Jack Blonda and Bobby Allan of Nanaimo, acknowledged as the two finest players in lacrosse, were left off the first team because they played only 12 games each in the 30-game season. However both were given special honorable mention for finishing in the top 12 in scoring.

Usselman, an all-star for the first time, led the league in scoring with 69 goals and in points with 100. Sepka, named to the first team for the third time in four years, was runner-up with 93 points.

Gimple finished third in scoring with 90 points, and for the fourth straight year was named winner of the Maitland Trophy, awarded to the player combining value to his club, sportsmanship and assistance to minor lacrosse.

Second and third teams follow:

SECOND TEAM

Goal: Don Hamilton (Van); defence: Tom McVie (Nan), Al Davies (Vic); forwards: Don Ashbee (Nan), Don Babcock (Van), Bobby Allan (Nan) and Ron Jay (Vic), tie.

THIRD TEAM

Goal: Geordie Johnston; defence: Doug McRae (NW), and Harold Pim (NW) and Alec MacKay (Van); forwards: Jack Bartha (NW), Whitey Severson (Vic), Jack Bionda (Nan).

Hockey Scores

AMERICAN LEAGUE
Quebec 2, Providence 3.
Hershey 1, Rochester 4.

EASTERN LEAGUE
Knoxville 4, New York 4.
Greensboro 5, Philadelphia 4.

EASTERN PROFESSIONAL
Kitchener 2, Kingston 1.
Sault Ste. Marie 2, Sudbury 6.

INTERNATIONAL LEAGUE
Omaha 5, St. Paul 6.
Fort Wayne 6, Toledo 8.

SASKATCHEWAN JUNIOR
Melville 3, Estevan 4.
Saskatoon 2, Regina 8.

MANITOBA JUNIOR
Brandon 5, Winnipeg Monarchs 6.
St. Boniface 2, Winnipeg Braves 1.

WESTERN LEAGUE
Seattle 1, Edmonton 3.
Portland 1, Vancouver 2.

OKANAGAN MAINLINE JUNIOR
Kelowna 9, Penticton 4.

Stamps Switch Offence As Grid Playoffs Start

CALGARY (CP) — Calgary Stampeders and Edmonton Eskimos, their defences geared to stop high-scoring offensive stars open the Western Football Conference semi-final today.

More than 20,000 fans are expected to cram McMahon Stadium in Calgary at 1 p.m. (PST) to see the opener of the two-game total-point series.

The second game is scheduled for Edmonton Monday night with the winner advancing to the league final against Winnipeg Blue Bombers. The best-of-three final starts Nov. 18.

Coach Eagle Keys of the favored Edmonton Eskimos is worried that his defence might become pre-occupied with stopping Calgary's Earl Lunsford, the Oklahoma A and M graduate, who this season "wrestled" his way to a record WFC ground gaining total of 1,794 yards.

The 200-pound fullback credits college-day wrestling experience for his success at blasting loose from tacklers for steady gains along the ground.

Keys says, "Sure we can stop Lunsford . . . but what are we going to do about Day and Filipski?"

Meanwhile, coach Bobby Dobbs of Calgary is shuffling his backfield to add more speed and offensive punch.

The new array will see Day, Lunsford, Filipski and halves Lovell Coleman and Ed Buchanan form the offensive unit. Filipski moves into the wing-back spot and rookie Larry Robinson moves out.

GREAT CATCHER

"Filipski is a great pass catcher and Coleman gives us greater speed at right half," said Dobbs. "It should force the Eskimos to watch everyone in our backfield, instead of being able to key to one or two men."

Both sides will be without key defensive men. Out for the game are corner linebacker Bill McKenna of Calgary and linebacker Gino Fracas of Edmonton.

Doubtful starters include half Ron Quillen of Edmonton and defensive end E. O'Bradovich of Calgary.

Keys says Joe Bob Smith will move into Quillen's spot and Dobbs is toying with the idea of using Harold Beaty, a late cut by the National League Los Angeles Rams.

The addition of Smith to the Eskimo backfield and the return of Bob Walden, the rookie from Georgia, will add to the pressure on the Stampeders' pass defence.

EFFECTIVE MEN

Both men have proved effective during the season on almost any type of pass play.

Jackie Parker, league scoring champion, will start at quarterback for Edmonton, with Canadian Don Getty ready to back him up.

The Eskimos will be out to reach their 11th consecutive league final. Last year they trounced Calgary and then sidelined the Bombers with a great defensive display.

The Eskimos then lost to Ottawa in the Grey Cup at Vancouver.

According to the CBC, today's game will be televised over channels 2 and 6, beginning at 1 p.m. PST.

EARL LUNSFORD
. . . key target

Flyer Goalie Hurt Bucks Beaten, 2-1

NORTHERN DIVISION

	P	W	L	T	F	A	Pts
Edmonton	10	9	1	0	44	14	18
Seattle	13	6	7	0	36	42	12
Calgary	9	4	4	1	24	20	9
Vancouver	11	3	6	2	20	30	8

SOUTHERN DIVISION

	P	W	L	T	F	A	Pts
Portland	13	10	3	0	49	29	20
Spokane	11	6	4	1	35	31	13
Los Angeles	12	3	9	0	30	38	6
San Francisco	13	3	10	0	35	56	6

Last night's scores: Seattle 1 at Edmonton 3; Portland 1 at Vancouver 2 (overtime).

Next games, tonight: Seattle at Calgary; Vancouver at Spokane; San Francisco at Los Angeles.

The two leaders in the Western Hockey League lost in different ways last night, but Edmonton Flyers may have been hurt far more than Portland Buckaroos.

Flyers beat Seattle Totems, 3-1, before 4,346 fans at Edmonton last night, and lost goalie Dennis Riggin in the process.

Riggin, the sparkplug in Flyers' drive to the top of the northern division, was forced out of action early in the third period when a shot by Don Chiupka struck him below the left eye. It took nine stitches to close the cut, but hospital authorities said they would not know until Monday whether there was any injury to the eye itself.

Riggin was replaced by goalie Harrison Gray of the Edmonton junior Oil Kings.

Flyers will reportedly pick up Gilles Boisvert from Hershey Bears of the American League until Riggin is fit to play again.

BIG GOAL

Playing-coach Phil Maloney scored with 24 seconds left in overtime in Vancouver last night to give the Canucks an upset 2-1 victory over the Buckaroos, leaders of the southern division.

Maloney backhanded Bob McCusker's rebound past Portland goalie Bruce Gamble to climax a Vancouver drive that kept the Bucks penned in their own zone.

Dave Duke got Vancouver's other goal and Gord Fashoway scored for Portland.

SEATTLE 1, EDMONTON 3

FIRST PERIOD

1. Edmonton, Maley (Jeffrey, Kennedy) 12.32.
2. Edmonton, Maddon (Lunde) 17.40.

Penalties: MacFarland 4.20, Prediger 6.34, Maddon 15.27, Fielder 16.08, Mickman 19.08.

SECOND PERIOD

3. Edmonton, Haynes (Joyal) 15.08.

Penalties: Prediger 6.00, Fielder 12.00, Jeffrey (minor, major) 12.00, Ward (misconduct) 12.04, Kennedy 18.17.

THIRD PERIOD

4. Edmonton, Joyal 3.38.
5. Seattle, Leonard (Arnett, Ehrenworth) 18.07.
6. Edmonton, Chis (Joyal) 19.19.

Penalties: Haynes 8.20, Seattle team penalty served by MacFarland, 9.00, Lunde 16.00, Joyal 19.20.

Saves:			
Miller	17	14	6—37
Riggin	5	10	5—18
Gray			5—5

PORTLAND 1, VANCOUVER 2

FIRST PERIOD

1. Vancouver, Duke (Rose, Hay) 10.

Penalties: Barlow 3.30, Rolfe 6.45.

SECOND PERIOD

Scoring—None.

Penalties: Schmautz 1.20, Jones Moncuster 8.15.

THIRD PERIOD

2. Portland, Fashoway (Schmautz) 6.26.

Penalties: Rolfe 14.45.

OVERTIME

3. Vancouver, Maloney (McCusker, Cheevers) 9.24.

Penalties: None.

Saves:			
Gamble	12	7	8—27
Evans	9	8	7—24

Can't Win in Either League

Bad Start for Navy

	GP	W	L	Pts
Army	4	3	1	6
Vikings	4	3	1	6
Esquimalt	4	2	2	4
Navy	4	0	4	0

Next games Friday: Army vs. Vikings, Navy vs. Chiefs.

Up until this season the Navy could always point with pride at a team that was the powerhouse of city commercial hockey. But there's no joy at HMCS Naden these days, for the Sailors are striking out.

They went down swinging again last night at the Esquimalt Sports Centre, taking a 9-3 beating from the Army. It was the Navy's fourth straight loss in the Esquimalt Commercial Hockey League, and their other team hasn't won any in the Vancouver Island League either, getting two ties in four games.

Army's victory last night left the soldiers tied for first place with Victoria University Vikings, who beat Esquimalt Chiefs, 6-2. The Chiefs' loss dropped them out of the three-way tie for the lead, two points off the pace.

VIKINGS 6, CHIEFS 2

FIRST PERIOD

1. Vikings, Blair (Gambrough) 8.15.
2. Chiefs, Vigers (Lucas) 14.17.

Penalty: Bambrough 3.02.

SECOND PERIOD

3. Vikings, Waller (Grauer, Bambrough) 2.40.
4. Vikings, Lutz (Hodgson, Galbraith) 13.07.
5. Vikings, Blair (Gladstone) 17.32.

Penalties: Weeks 1.15, Vigers 11.16, Lucas 19.01, Bambrough (two minors) 19.08.

THIRD PERIOD

6. Chiefs, Price (Weeks) :32.
7. Vikings, Waller, 11.17.
8. Vikings, Waller (Russell) 16.41.

Penalties: Russell and Fletcher (misconduct) 2.01, Weeks 9.08.

Saves:				
Meares (C)	8	12	8	28
Cain (V)	7	7	6	20

ARMY 9, NAVY 3

FIRST PERIOD

1. Vikings, Blair (Bambrough) 6.15.
2. Army, Katelnikoff (Springer) 17.00.
3. Army, Deforge (Larson, Holm) 17.40.

Penalties: Holm 9.00, Cummings 18.13.

SECOND PERIOD

4. Army, Larson (O'Neill, Deforge) 3.45.
5. Navy, Smith (McCracken) 3.51.
6. Army, Kemp (Castthorpe) 3.36.
7. Navy, Crowe (McLeod, Bennett) 9.25.
8. Army, Larson (O'Neill) 13.01.

Penalty: Thirr 9.00.

THIRD PERIOD

9. Army, Gardner 7.14.
10. Army, O'Neill (Larson) 12.30.
11. Navy, Larter (Albertson, Crowe) 13.41.
12. Army, Castthorpe (Bridges) 19.18.

Penalties: Priseman 2.00, Bennett 7.10, Larson 17.00.

Saves:				
Villiger (A)	9	8	10	27
Moore (N)	9	14	12	35

Favorites Hit Hoop With Winning Style

Esquimalt Dockers and Victoria High Totems, the teams expected to fight it out for first place again this year, opened the Inter-High School Basketball League with one-sided victories last night.

The Dockers, getting 14 points from Ken Jackson, beat North Saanich, 53-17. Porky Andrews' Totems beat Belmont, 56-28, as John Lauvaas and Ollie Goldsmith scored 10 points each.

In other games last night, the rebuilt Oak Bay Greens downed St. Louis College, 46-38, and Mount View Hornets edged Mt. Douglas, 29-23.

Holdover Dick Krasney scored 15 points to pace Oak Bay and Barry Maloney replied with 12 for St. Louis College.

Claremont, the other entry in the nine-team league, was idle last night as the Milne's Landing team was withdrawn. Four games will be played each Friday.

Victoria Runners Second, Third

BELLINGHAM, Wash. (Special) — Bob Haynes of Ferndale High School covered a two-mile course in 11 minutes, 21 seconds here yesterday to place first in a dual meet with Victoria High School. Runners Bill Blann and Dick Tulloch of Vic High were next in 11.27 and 11.38, respectively.

Today's Sports

GOLF
7 a.m. — Annual Remembrance Day tournament, Uplands Golf Club.

CROSS COUNTRY
10.30 a.m. — Start of play in annual Remembrance Cup tournament (finish at 1.30 p.m.), Lansdowne Junior High School.

SOCCER
2 p.m. — Pacific Coast League, Victoria United vs. North Shore, Royal Athletic Park.

HOCKEY
1.30 p.m. — Vancouver Island Amateur League, IAA vs. Port Alberni, Memorial Arena.
9 p.m. — Vancouver Island Amateur League, Navy vs. Nanaimo, Memorial Arena.

GLOW
1 p.m. — Senior exhibition, West Vancouver Barbarians vs. James Bay Athletic Association, Macdonald Park.
2.30 p.m. — Victoria Rugby Union, one division; Oak Bay Whites vs. Naval Technical School, Windsor Park; Victoria College Vancouver vs. Oak Bay Reds, Gorge Park Head; Royal Roads vs. Victoria College Vikings, Royal Roads.

TELEVISION
11 a.m. — College football, Queens vs. McGill—3, 6.
11.15 a.m. — College football, Minnesota vs. Iowa—4.
12 — Professional basketball, Cincinnati Royals vs. Chicago Packers—5.
1 p.m. — Western Conference football semi-final, Edmonton vs. Calgary—2, 4.
4 p.m. — Hockey, Montreal vs. Chicago—6.
7 p.m. — Boxing, heavyweights Tony Alongi and George Logan—4.

SUNDAY

FOOTBALL
2 p.m. — Vancouver Island Juvenile League, Vernalites vs. Nanaimo, Maffeo-Sutton Park; Fairview vs. Campbell River, Centennial Park (sudden-death semi-final).

GOLF
10.30 a.m. — Victoria District Golf Committee's monthly medal series, Royal Colwood.

SOCCER
2 p.m. — Victoria District League: Saanich vs. Sooke, Reynolds Road Park; Gorge vs. Nanaimo, Beacon Hill; The West vs. Elkers, Hollywood Avenue Park; Esquimalt vs. Brentwood, Royal Athletic Park; Hoquiam vs. Duncan, Central Park; Exeter vs. Ladysmith, Ladysmith.

TELEVISION
11 a.m. — National Football League, Eagles vs. Giants—2, 6; Packers vs. Browns—4.
12.30 p.m. — American Football League, Chargers vs. Broncos—4.
1.30 p.m. — National Football League, 49ers vs. Rams—7, 11, 12.

Around the Alleys

Bowling Leads Look Solid

By JIM TAYLOR

B.C. tenpinners make their final assault on the provincial tournament today and tomorrow at Nanaimo's Pygmy Recreation lanes, but they'll have a tough time topping the scores already posted.

Jim Brown of Vancouver holds the lead in the singles event of the handicap competition with 649-31—680. Harris Gill and Harry Sage of Nanaimo lead in doubles with 1,092-157—1,249, and New Westminster's Parkway entry heads the team event with 2,670-411—3,081.

Just for the record, last year it took 716 to win the singles, 1,298 to take the doubles, and 3,248 for the team title. However, last year's scores were considered exceptional at the time, and the leaders at the moment seem assured of at least some of the prize money.

* * *

High scorers on Greater Victoria alleys during the past week:

FIVEPINS

[illegible]

Shirley Marshall 738, Elsie Cannon 730 [illegible].

Capital City Ladies—Doug Mann 630 (631), Dave Dumbleton 699 (306), Reg Waggoner 799 (307), Jack Grubbe 702, Dave Allen 764.

TENPINS

Aurora Lanes—Nudy Mayes 603 [illegible], Len Parsons 626 (258), Roy Barnes 614 (256), Phil Schmitz 615 (254), [illegible] Barnewell 605 (258), [illegible], Jim Palmer 602 (261, 211), Gil Wong 581 (234), Jack Rigney 581 (256, 202), Jim John 587 (210), Dave Barr 566 (218), Tip Tippong 562 (206), Jack Lim 560 (204).

Crystal Bowladrome—Hickie Low [illegible] (214), Jim Mills 568 (243, 201), Bert Cooper 558 (212), Angie Hendricks 568, Peter Thomas 542, Dennis Page 541, Doris McKay 540, Don Shaw 540, George Sage 540 (202).

Mrs. Dawson Golf Captain

Mrs. J. F. Dawson has been elected to her seventh consecutive term as captain of the ladies' division of Uplands Golf Club.

Mrs. W. J. English was returned as secretary-treasurer. Committee members are Mrs. W. V. Hicks, Mrs. A. V. Lea, Mrs. F. G. Usher, Mrs. R. L. Poyntz, Mrs. G. Silburn, Mrs. H. M. Edmison, Mrs. A. Sutton.

Rain Changes Soccer Sites

Weather conditions have caused four changes in today's Lower Island Junior and Juvenile Soccer Association schedule.

In Division IV, Esquimalt Lions and Evening Optimists will play at Beacon Hill Park at 12.30, and Langford Lions will take on Boys Club at 1.30 on the Beacon Hill pitch.

In Division V, Esquimalt Legion and ANAF Vets play at Lower Beacon Hill Park, and in Division VII, Firefighters and Royal Gorge Whites move to Hampton Park.

When to Fish or Hunt
SOLUNAR TABLES
by John Alden Knight

According to Solunar Tables calculated for this area, the best times for fishing and hunting for the next 15 days will be as follows (times shown are Pacific Standard Time):

A.M. Minor	A.M. Major	P.M. Minor	P.M. Major
TODAY			
7.40	1.30	8.15	2.00
SUNDAY			
8.30	2.30	9.05	3.00
MONDAY			
9.15	3.15	10.00	3.45
TUESDAY			
10.20	4.10	10.55	4.40
WEDNESDAY			
11.15	5.05	11.50	5.35
THURSDAY			
—	6.00	12.05	6.30
FRIDAY			
12.45	6.55	1.05	7.35
SATURDAY			
1.40	7.50	2.00	8.30
SUNDAY			
2.35	8.45	2.55	9.15
MONDAY			
3.30	9.40	3.50	10.05
TUESDAY			
4.20	10.35	4.45	11.00

MEMORIAL ARENA SCHEDULE
TONIGHT

V.I. AMATEUR HOCKEY
7.30
I.A.A. PATS vs. PORT ALBERNI
9.00
NAVY vs. NANAIMO
Adults 50c, Children 25c

V. R. (Rick) DARNELL

Rick Darnell has returned to Victoria after extensive training with the Renault of Canada dealer organization. He brings over 11 years' of experience in the automotive field to his sales position at Ensign Motors, Victoria's exclusive Renault dealer.

He is now ready to assist you in selecting one of these fine economy cars and also welcomes his former friends and customers who may be interested in buying one of the premium used cars now at

ENSIGN MOTORS
Pandora at Quadra
Days EV 5-9761
Evenings EV 5-6878

SOCCER
Pacific Coast League
VICTORIA UNITED
vs.
CARLINGS
Royal Athletic Park
TODAY! 2 P.M.

JUNIOR "A"
HOCKEY
TUESDAY, NOVEMBER 14 — 8 P.M.
NANAIMO JUNIORS
vs.
ESQUIMALT BRUINS
(Sponsored by BOSTON BRUINS)
Admission 50c — Children 12 years and under, 25c
ESQUIMALT SPORTS CENTRE

RACES . . . . . .

NICK'S ISLAND VIEW RESORT
SUNDAY, NOV. 12
Time Trials 12.30 p.m.
a Championship Drivers from Vancouver and Westwood
Nick's Go-Cart Club to Participate
WINTER SCHEDULE
10 a.m. till 5 p.m.
7 Days a Week
TRY NICK'S "RADIO" DINNERS
Steaks—as they should be
Reservations: GR 4-0004

LITTLE & TAYLOR
Sports Calendar

SATURDAY
SOCCER, 2 p.m. — Victoria United vs. North Shore, Royal Athletic Park.
HOCKEY, 1.30 p.m. — IAA vs. Port Alberni, Memorial Arena.
9 p.m. — Navy vs. Nanaimo, Memorial Arena.

SUNDAY
GOLF, 10 a.m. — Victoria District Golf Committee's monthly medal series, Royal Colwood.
SOCCER, 2 p.m. — Saanich vs. Sooke, Reynolds Road Park; Gorge vs. Nanaimo, Beacon Hill; The West vs. Elkers, Hollywood Avenue Park; Esquimalt vs. Brentwood, Royal Athletic Park; Hoquiam vs. Duncan, Central Park; Exeter vs. Ladysmith, Ladysmith.

ONE QUALITY - THE BEST

LITTLE & TAYLOR JEWELERS LTD.
Registered Jewellers, American Gem Society
1209 DOUGLAS ST. (Scollard Bldg.) Phone EV 5-4431
One Hour Free Parking at View Street Parking

Eagles Join Forces

Episode in Fulford

Duck Dies in Deadly Drama

By BEA HAMILTON

FULFORD HARBOR—Two eagles, a few inquisitive seagulls, and a luckless duck dramatized a life-and-death episode here recently.

* * *

From their waterfront home, Mr. and Mrs. Dave Morrison viewed the interesting and exciting drama being enacted almost outside their window.

A huge eagle evidently decided on duck for dinner that night. He dropped out of the blue and swooped towards a duck.

* * *

The duck ducked. And from then on, the deadly game of tag from air and sea was played in earnest.

Everytime the duck came up for air, the eagle swooped. The big bird circled in shorter and shorter circles—the duck had to come up more and more often.

By this time there was a noisy audience of seagulls, screaming advice from the sidelines. And both the pursued and the pursuer were getting tired.

The duck was breathless, and the eagle, used to soaring at great heights, found difficulty in getting enough updraft to support his tremendous wings. Then the second eagle came on the scene, just as the first big bird managed to seize the duck.

The eagle made a half circle and evidently didn't have a firm grip, for the duck dropped into the sea and once more dived under.

But it was only a reprieve—and a short one. When the victim came up once again, the second eagle was ready — he swooped just at the critical moment—and that was it!

Both eagles flew off to their nest — mission accomplished and duck on the menu.

Motel Issue Solution Delayed in Nanaimo

NANAIMO—City council yesterday postponed for one month its decision on disposal of a choice downtown property, by granting a late bidder until Dec. 11 to submit plans for a shopping centre.

The local hotel industry was exerting pressure against council not to sell the land at the corner of Comox and Terminal to A & B Construction and U.S. interests for construction of an 80-unit Travelodge motor hotel.

LATE BIDDER

Mayor Pete Maffeo told the Colonist last night council granted the one-month extension after a "late bidder" claimed he had not had enough time to prepare shopping centre plans for submission.

He declined to comment on council's action but said "this is a pretty hot potato, very competitive. The land is in the heart of the city and is a very important piece of property."

WILL CONTINUE

Delay in council's decision did not discourage backers of the motor hotel scheme. Allan Pearce, A & B Construction president, said: "We will continue with it. It certainly tightens up our schedule because it's very important we get into operation as early as we can next year.

MORE THAN YEAR

"Nanaimo has a lot of shopping centres and the Terminal Park shopping centre on the outskirts took well over a year before all the stores were occupied," said Mr. Pearce.

"I think Nanaimo has to make a very concerted effort for the tourist trade and conventions. This (proposed motor hotel) will be good for the hotels in the area as well as for the merchants."

UP IN ARMS

But the Nanaimo hotel and motel industry is up in arms. They claim a big motor hotel would destroy the city's credit structure by bankrupting other hotels and motels.

Meanwhile, Ald. Haig Burns has denied reports he is to manage the controversial hotel.

DEFINITELY NOT

"I haven't heard a thing about it. It's definitely not true," he said.

He added that, when a syndicate was in formation to buy the Malaspina hotel, he had been asked to manage it. But the syndicate abandoned its efforts to buy the Malaspina.

Hunter Walks To Safety

NANAIMO—A lost Courtenay hunter has stumbled out of the Mount Washington area near Courtenay.

Richard Van Essen was soaking wet but otherwise unharmed. Twenty men from Comox Logging and Mount Washington areas were searching for him at the time.

Courtenay Hours

Store Struggle Angers Mayor

COURTENAY — Embattled Mayor William Moore has threatened to throw one of the hottest controversies ever to hit city council back into the laps of warring city merchants.

The mayor says it's obvious that city council cannot handle the question of Christmas shopping hours, and he may let the merchants thrash it out for themselves.

City fathers passed a resolution last week, allowing stores to stay open long hours Dec. 23, a Saturday. The resolution was passed after council heard a submission from big chain stores in the area.

The retail merchants division of the Chamber of Commerce exploded into action, hurling charges of "desecration" and "sacrilege" at both city council and the chain stores.

EARLY CLOSING

Council held a bitter meeting, with delegations from both parties, the Chamber and merchants, demanding early closing Saturday.

Mayor Moore threw up his hands and declared the badly-divided council isn't fit to deal with the the touchy problem.

He said: "We may let them (the merchants) fight over it on their own time."

Father of Six Hurt on Island

VANCOUVER (CP) — George Cassidy of Campbell River, flown here Thursday after being injured in an industrial accident is in satisfactory condition in hospital.

Cassidy, father of six children, was working for boom contractor Charles Scott north of Campbell River when he was hit on the head by a steel hook.

Union Bay

Pulp Mill Sure

NANAIMO — A giant new pulp mill definitely will be built on Vancouver Island.

Canadian Collieries Resources Ltd. plans to construct the mill at Union Bay.

UP TO MARKET

Norman Whittall, president of the company, says the new mill will be built as soon as a market for the pulp can be found.

He said studies on the feasibility of a mill are favorable in every respect.

OVER-SUPPLIED

The present market for pulp, he said, is over-supplied. But he added his company feels this is only temporary.

Popular ferry Island Princess, lone direct link from Gulf Islands to B.C. mainland, will end that run Wednesday. Three-year-old vessel, which takes up to 400 passengers, 25 cars and 75 tons of cargo, will be moved about a week later by Coast Ferries to service linking Sointula, Alert Bay, Port McNeill, Beaver Cove and Kelsey Bay.—(Colonist photo by Jurgen Hesse.)

Hope Running Out For Island School

COBBLE HILL—Hope of retaining Sylvania School shrank Thursday night when parents of children living in the Sylvania attendance area met officials from the Cowichan school board at the George E. Bonner Junior High School.

With figures and facts for parents who desire to have the school reopened, an official left no doubt the best of the various alternatives is to dispose of the old building but not of the grounds.

Present school population and possible growth of attendance in the next four years of Grade 1 to Grade 7 children living in this area would not exceed 20 pupils, he said.

At present there are 18 children living in walking distance of the school. This would drop to 16 in 1962 and rise to 20 in the following year to decline again to 18 in 1964, he explained.

He pointed out the present count would only fill half a classroom, and as the policy of the school board is to maintain two-classroom schools to give pupils the best possible education, it was not practical to reopen Sylvania School.

The official told parents that, although the Chant report recommends small one-room schools for isolated areas, the two-room elementary school is considered the better solution for more thickly populated districts.

UP TO STANDARDS

Another alternative is renovation of the building to bring it up to the required standards at a total cost of approximately $13,000.

When one parent suggested bringing children from other areas to fill one classroom, the official replied it would be unreasonable to take children from a well established two-room school with proper facilities to a one-room school crowded with seven grades.

REMARK MET

The remark of another parent Sylvania had been deliberately neglected by the school board was countered by a board member who explained $1,870 had been spent on the school in less than one year before the school was closed.

* * *

Parents Take New Tack In Bid for Road Safety

NANAIMO—Parents in Wellington have taken another step in their seven-year fight to get an underpass or an overpass to cross the highway at Wellington.

The parents have long been concerned for the safety of children going to school in the area, and the highway has been increased from a 30-mile-an-hour zone to a 60 zone.

Now, the parents have presented a brief to the B.C. Safety Council in Vancouver. The council said it will consider the request.

Board Decides

School Driver Wins Job Back

QUALICUM BEACH — Harold Tighe, school bus driver for Qualicum district, dismissed last September for an alleged traffic law infraction while operating a loaded school bus, has been reinstated following an arbitration board's decision.

"There was not proper cause for the dismissal," said the report of W. C. Stone of Victoria, chairman; Stanley Wardill of Nanaimo, for the school board, and George Bone of Victoria, for the school board employees' union, Local 712.

The case arose from charges that a loaded bus driven by Mr. Tighe, returning from a sports field day in Port Alberni May 23, passed another school bus travelling towards Qualicum Beach in the same direction, over a double line.

Fisherman Rescued

NANAIMO—A Nanaimo fisherman rescued from his burning boat Thursday night arrived back home yesterday.

Ray Saunders, a member of the executive of Local 18, United Fishermen and Allied Workers Union, was rescued from his boat Lucky Lynn. It went aground on De Courcy Island, south of Gabriola, and the gas tanks exploded.

Four fishermen stood by to pick up the owner.

B.C. Oyster Policy Probed at Duncan

DUNCAN — Provincial government's policy of issuing oyster leases, concern of the Cowichan Fish and Game Association, will be studied by the group to learn how far beaches suitable for recreational use are restricted to the public.

LEISURE TIME

Members fear that eventually it will become very difficult for taxpayers to pick oysters for their own use or even to spend their leisure time in areas staked by the increasing numbers of commercial oyster growers along the Vancouver Island east coast, including the Gulf Islands.

NEW ENTERPRISES

The association is not so much concerned about old established oyster farmers as about new enterprises from other countries, in particular from the United States, said Arnie Williams, secretary of the association.

However, an official from the lands and forest department pointed out public beaches are not leased to oyster growers and every individual staking a claim is required to put in a minimum of work at his claim each year in order to prove his ability and his serious intent to grow oysters.

Pen Sale Marked Robbery

PORT ALBERNI — Four juveniles pleaded guilty to theft here Friday and were remanded in custody of their parents for one week for sentence.

The four youths were charged after an incident in Lou's Smoke Shop, Third Avenue South. RCMP said the boys had entered the shop and, while one was purchasing a 39-cent pen from owner Lou Fox, the other three seized currency which Mr. Fox had been counting at the counter. Police said $240 had been recovered.

THE SOULS OF THE RIGHTEOUS ARE IN THE HANDS OF GOD. THERE SHALL NO EVIL HAPPEN TO THEM. THEY ARE IN PEACE.

REMEMBRANCE DAY 1961

EATON'S OF CANADA

Store Closed All Day Saturday, November 11th

The Daily Colonist.
(ESTABLISHED 1858)

SECOND NEWS SECTION — VICTORIA, BRITISH COLUMBIA, SATURDAY, NOVEMBER 11, 1961 — PAGE NINETEEN

Business As Usual Monday

Stores and businesses throughout Greater Victoria will be open for business as usual Monday following the Remembrance Day holiday weekend. Some federal government offices will be closed Monday.

Many Issues for Successor

Face Up to Bus Issue Mayor's Final Advice

Aldermen Praise Scurrah's Record

Greater Victoria municipalities might find it best to take over BCE buses before the end of the transit franchise in 1967, Mayor Percy Scurrah warned last night.

"I have had an intimation it is unlikely the operators will put anything into the system and as a result the equipment by 1967 would be seriously deteriorated," he said.

Mayor Scurrah was detailing what he feels are the major problems facing his successor.

"The people are going to have to face taking over the bus service sooner or later and it will have to be evaluated as to whether it might not be better to take it over before 1967.

"There are a number of other things . . . The question of this city hall. If the people approve of city council buying the B.C. Hydro building I might be able to firm it up before I leave.

"Then there is Blanshard Street (extension). There is an $800,000 expenditure that must be faced and financed some way.

"Along with that is urban renewal."

Help on Waterfront

A delegation from the Canadian Federation of Mayors and Municipalities which Mayor Scurrah led in a meeting with the federal cabinet yesterday sought an extension of urban renewal grants to include commercial and manufacturing properties.

This would help toward cleaning up the area below Government Street and along the city's waterfront.

And, he said, amalgamation could well become an issue in the near future.

Mayor Scurrah is completing his third two-year term. Originally elected as an alderman in 1949, he served until 1953. He was elected mayor in 1955, defeating former mayor Claude Harrison. In 1957 he was unopposed and in 1959 he defeated J. Donald Smith.

Among his major achievements:

Construction of the new Point Ellice Bridge, implementation of council's economical "pay-as-you-go" policy and passage of a $1,115,000 bylaw to provide off-street parking downtown.

As far back as 1957 he was actively campaigning for the establishment of a university in Victoria. He also successfully sought contracts for Victoria shipyards.

From her King George Terrace home, Mrs. Scurrah asked the Colonist to convey her appreciation "for the many kindnesses that have been shown me."

Tributes to Mayor Scurrah flowed thick and fast from aldermen.

Ald. Arthur Dowell: "He has been a dedicated and loyal mayor."

Extremely Fine Job

Ald. Austin Curtis: "He has done an extremely fine job as mayor. The pay-as-you-go policy . . . has borne a lot of fruit in his time as mayor."

Ald. Millard Mooney: "I have always been impressed by the mayor as a fitting person for the position in his appearance, his attitude towards the post and his continual demonstration of faithful service."

Ald Mrs. Lily Wilson: "I am very sorry Mr. Scurrah is not going to run—he has been a very good mayor. He has done a lot for the city—a lot that has never been publicized."

Ald. Rev. J. L. W. McLean: "He has given practically all of his time to the office and he has been representing the city almost unceasingly in the interests of the community."

Ald. Michael Griffin: "Mayor Scurrah leaves behind him an extremely fine record which others might well try to emulate. He has served the city—in fact, the Greater Victoria area—with distinction, honor and grace."

Ald. A. W. Toone: "the mayor has offered a great deal of his time and effort to the benefit of Victoria. There are a lot of things in the offing which he helped promote to a great extent and which I hope will bear fruit."

Dance for Appeal

Forty dollars from a junior high school dance is turned over to Justin Harbord for the United Appeal by Maureen Cambrey, left, and Pat Holmberg, 14-year-old Grade 9 students at Lansdowne Junior High School.—(Robin Clarke photo.)

★ ★ ★

United Appeal Digs For Last $4,000

The 1961 United Appeal is within $4,000 of its $320,000 goal and probably will reach that figure before the end of the 5 p.m. Wednesday campaign extension.

Community Chest president Justin Harbord, and chairman of this year's United Appeal, said last night, "I'd be extremely disappointed if it doesn't go well over the top."

Eighteen volunteer members of the campaign committee yesterday dug into their own pockets for a contribution of $929 beyond which they have already contributed.

There are 22 agencies in the Community Chest. Success in meeting this year's fund goal may convince 18 agencies still outside to join the Chest, said Mr. Harbord.

Mediator Common Target

A peacemaker who tried to break up an argument between a man and a woman in a city hotel wound up in hospital early yesterday.

Lloyd Robinson, 48, of the New England Hotel, received cuts to his nose, left eye and lip and lost two teeth when he tried to stop the argument between the two in the hallway of the hotel. Mr. Robinson was treated at Royal Jubilee Hospital.

Gusts Peel Piece of School Roof

Winds during last night's storm tore portion of roof loose from Chinese School on Flagard across from police station. Vicious gusts battered city, downed power lines and uprooted light standards. — (Colonist photo.)

★ ★ ★

Traffic Victim Clutches Bag

Still clutching shopping bag, 76-year-old Edward Nelson, 1407 Fort, lies on Fort at Yates. He suffered broken leg in accident at height of last night's storm when hit by car which police said was driven by Robert K. Bailey, 3301 Linwood. Victim's condition was good early this morning.—(Robin Clarke photo.)

Wait Till Tuesday

Critics of Victoria's centennial committee should wait until after Tuesday's meeting, Ald. Austin Curtis said last night.

"I am sorry so many people are critical of the centennial committee without knowing what is going on.

NOT PUBLICIZED

"A great deal of arrangements being made can not be publicized until they have been consummated.

"A great deal of work has been done and is being done, particularly since Archie Wills (centennial co-ordinator) took over.

SHOULD WAIT

"I think we should wait until the full report can be made by the centennial committee. I think people will be pleasantly surprised."

Ald. Curtis, chairman of the finance subcommittee of the centennial committee, was defending the committee against criticism by two other subcommittee chairmen—Roderick Clack and Philip Holmes.

Around the Island

B.C. Refuses Replacement For Vital Cowichan Link

NORTH COWICHAN—Pimbury Bridge, most direct link between North Cowichan and Cowichan Bay, will be dismantled and removed from the present site, Duncan-Cowichan Chamber of Commerce has been advised by the department of highways.

Officials in Victoria also said a permanent structure can only be built after the flood and erosion problems of the lower reaches of the Cowichan River have been solved.

The vitally important bridge was severely damaged by a truck and has been closed to traffic for more than two months.

★ ★ ★

Other News Of Island On Page 16

★ ★ ★

GANGES — Remembrance Day Services at the Cenotaph today will be conducted by Archdeacon G. H. Holmes, honorary chaplain of the Salt Spring Island branch, Royal Canadian Legion.

★ ★ ★

UCLUELET—More than 100 veterans and their wives are expected to attend the annual Remembrance Day banquet and social held by the local Army, Navy and Air Force Veterans' group tonight.

★ ★ ★

NANAIMO—Nanaimo Education Council has decided there is enough interest in its work to keep going. The group considered disbanding but renewed interest was shown at a meeting this week.

★ ★ ★

PARKSVILLE—M. Heppell, public relations officer for Black Ball Ferries Ltd. will be guest speaker at the annual dinner meeting of Parksville and District Chamber of Commerce at 6.30 p.m. at Benny's Cafe.

William Noden will be installed president. Other officers are first vice-president Dudley Wickett, second vice-president Jack F. Freeman, secretary Mrs. Marty Rushton and treasurer Walter Ilott.

★ ★ ★

UCLUELET — This area's first regular optometrist, Dr. Roland Stickle, will begin once-a-month visits here next Monday.

★ ★ ★

TOFINO — George Taylor, director of the Anglican Church mission fund appeal for this area, says one of the first needs is a new vicarage for St. Columba church, Tofino, and St. Aidan's, Ucluelet.

CAMPBELL RIVER—Mrs. J. O'Halloran was re-elected unanimously as president of the Royal Canadian Legion women's auxiliary at the recent annual meeting.

Other officers are Mrs. Matthew Worthington, first vice-president; Mrs. Andrew Pringle, second vice-president; Mrs. Ernest Lawson and Mrs. E. Houghton-Brown, secretaries; Mrs. Bertha Ivan, treasurer; Mrs. H. Ball, sergeant-at-arms, and executive members Mrs. Emma Brousseau, Mrs. Harry Gange, Mrs. Ed Levesque, Mrs. A. W. Robinson, Mrs. Harry Sawatsky and Mrs. John Williamson.

★ ★ ★

GANGES — The Salt Spring Island Chrysanthemum Society has chosen these officers: president Austin Wilson, vice-president W. T. Rogers, secretary Mrs. M. Sober and treasurer Mrs. R. W. Bradley.

Others are: publicity, Mrs. M. Atkins; show convener, P. G. James; show secretary, Mrs. A. K. Wilson; Mrs. Dorothy Fanning, J. G. James and W. E. Dipple, field advisers.

★ ★ ★

CAMPBELL RIVER — Victoria children's photographer Jack Housez will act as a judge in the Campbell River Rotary Club's baby photo contest. Other judges are Stuart Keate, Victoria Times publisher, and Vancouver newspaper writers Jack Scott, Mamie Maloney and Marie Moreau.

Drivers Escape

DUNCAN — No one was injured in an accident two miles south of here when two cars plunged into a ditch after one driver, Stanley Baxter of Victoria, sideswiped a car operated by Meredith Williamson, Victoria. Damage was estimated at $1,000.

PORT ALBERNI—Jaycettes in this district have started their annual drive for Christmas toys. Donated toys are sorted, cleaned and repaired for children of needy families in the Alberni.

Jaycettes make and refurbish dolls' clothes, paint toys, and call in mechanically adept Jaycees for major repair jobs.

Mrs. Harvey Lavigne, 918 Eleventh North, is heading the toy drive. Anyone wishing to help should phone her at 2159L before Dec. 6.

★ ★ ★

PARKSVILLE—All veterans are invited to participate in the annual Remembrance Day parade and service at the Cenotaph sponsored by Mt. Arrowsmith branch 40, Royal Canadian Legion, today. Parade will form up at the Legion Hall at 10.20 a.m.

New Hospital Wing

Modern Service —Martin

Health Minister Eric Martin said yesterday the $3,000,000 expansion of Royal Jubilee Hospital will give Greater Victoria the most modern medical facilities in North America.

The minister and more than 100 guests braved a heavy downpour of rain for the turning of the first sod in construction of an L-shaped five-storey wing that will provide an additional 164 beds as well as diagnostic and treatment services.

NO DELAY

Mr. Martin said the loudly proclaimed delays during 16 months of intensive planning were really "no delay at all — this is par for the course."

Later, Mr. Martin said an undertaking of this magnitude requires many months of preparation.

BUILDING COSTS

Ian Horne, chairman of the hospital board of directors, said the magnitude of the project can be judged from comparison of hospital building costs.

He noted that the provincial government is paying half the total costs — $1,468,545. Estimated total cost is $2,937,090.

Federal government grant for the project amounts to $540,000. The community's share is $928,545.

NURSE TRAINING

Acting Mayor Arthur Dowell said the expanded hospital facilities will provide training for nurses and technicians.

Dr. J. W. Anderson, chief of the hospital's medical staff, said the new diagnostic and treatment services will broaden the scope of their work and lead to better patient care.

The speakers paid tribute to the "superlative efforts" of Councillor Joseph Casey who headed the building committee and J. Courtney Haddock, chairman of the successful fund drive.

Ex-Councillor Dies at 73

DUNCAN—Member of an old Duncan family and a city councillor for 22 years, William Evans died suddenly this week at 73. Funeral will be held Monday.

Born here, he had for the past 25 years owned and operated a car sales and service garage on Government Street.

New President Appointed For Island Tug Empire

A re-shuffle of top executives in Island Tug and Barge Ltd. was announced in Victoria yesterday.

H. B. Elworthy moves from president to chairman of the board.

He will be succeeded by Arthur Elworthy, of Vancouver, who becomes president of the company.

Donald Elworthy, vice-president attached to the Victoria headquarters, will move to the company's Vancouver office. Donal McAllister will become assistant to the president.

The announcement said the company's head office and fleet headquarters will remain in Victoria.

Gordon Elworthy has been appointed operations manager here. Other appointments include: Edward Judd, secretary treasurer; Ernest Charlton, assistant treasurer.

Oliver Prentice, who has been associated with ITB for many years, latterly as vice-president and secretary of the company, will shortly retire. He will be retained, however, as a consultant to the company.

The statement said changes in executive responsibility and locations were necessitated by expansion of ITB towing and marine transportation operations on the Pacific Coast.

Let's Remember Moment Pat Would Rather Forget

★ ★ ★

Peter Bruton's *NOTEBOOK*

★ ★ ★

THE HIGH AND THE MIGHTY: Today is Remembrance Day—and I can't help but think of Pat.

Pat is a former colleague who has never forgiven the RCAF and RCAF pilots in particular.

It happened over France in 1942.

A bomber returning from a mission was hit by flak and the pilot screamed an order for the crew to bail out.

Pat was the first out of the door.

Just as he jumped there was a shout of "Belay that order!" He disappeared into the void and three years of life as a prisoner of war.

The rest of the crew heard the shout and waited.

Within an hour they and the plane landed safely at their base in England.

★ ★ ★

THE THIN EDGE: Colleague of ours was honing the carving knife the other day while his family sat with mouths watering for the roast of beef which reposed on the dining room table.

"Is it sharp?" asked one of his daughters.

"You watch," said father as he flicked the carver at a piece of paper held in his other hand. He neatly severed the piece of paper about an inch from his fingers.

"Do it again, Dad," said his youngest daughter.

Swish!

"Oh, well," he said, eight stitches later, "I didn't need the end of that finger anyway."

★ ★ ★

SUPPLY AND DEMAND: One of the bloodiest battles of the Pacific war occurred at Tarawa, a small, evil-smelling island in the South Pacific.

I visited Tarawa in the spring of 1951—eight years later—and the natives had developed a great trade.

A Japanese skull cost one shilling, but the harder-to-obtain American skulls were two shillings and sixpence.

INCIDENTAL INTELLIGENCE: In the light of the explosion which destroyed the rocket carrying the monkey Goliath from Cape Canaveral it should be reported that one of the also-rans at Tanforan yesterday was a horse named Space Monkey.

★ ★ ★

CROP FAILURE: When Agriculture Minister Frank Xavier Richter finally returns from his extensive sojourn away from Victoria he might well consider changing his department's policy regarding information to the public.

We had occasion to call the other day about some minor matter the department wanted some publicity on.

First of all we tried the minister but he was out of town. So was his deputy and the head of the particular department we wanted.

"Well, who can explain this for us?" we asked.

"I know all about it," said a smug voice at the other end of the telephone. "But we have strict orders not to say anything about anything to anyone."

If that's the way Mr. Richter wants to run things, fine, but he should remain in Victoria so that at least he is available when someone has a question to ask.

And if he is not responsible for this censorship policy then he should make sure some of his employees are not so officious.

After all, a cabinet minister is merely a servant of the public.

★ ★ ★

QUOTABLE QUOTE, DEPT.: Reader G. T. Dodd passes along this quote from Hamlet, Act Three, Scene Three, which he feels is pertinent to the government takeover of the B.C. Electric . . .

"In the corrupted currents
of this world
Offence's gilded hand may
shove by justice
And oft 'tis seen the wicked
prize itself
Buys out the law; . . ."

The Islander

Daily Colonist Magazine

VICTORIA, B.C.

SATURDAY, NOVEMBER 11, 1961

The western world today pays tribute to the men and women who fought the wars for freedom and to the millions dead. Meanwhile, uneasy nations call reservists to the colors. The Canadian Navy is bringing ships' complements to wartime strength. Only 16 years ago ships like the frigate pictured here were scourging Hitler's U-boats.

BEGINNING:

Adventure Among Northern Indians

A Three Part Story by GUY BLANCHET

They were an Unsmiling and Unfriendly People

The Indians of Northern Canada, Dene or Athabaskans, were little known 200 years ago, compared with their southern neighbors, the Algonkians, chiefly Crees. These latter had been in contact with the white man for generations and had adopted many of his customs and materials. More than that, they were essentially different people in appearance, language and way of life. The origins of both races are lost in the mists of time and what traditions they had preserved were little better than fairy tales, creations of their imaginations.

The migrations by which they had reached America from the unknown were probably widely spaced in time and routes of travel. When the Northern people became known to fur traders and explorers, something of their distribution in the vast spaces of the North, and of their characteristics, were preserved in narratives and various records.

Two centuries ago, the only contact with the traders among the Northern Indians was at Fort Churchill on Hudson Bay, to which inland people brought furs, involving long, difficult journeys. During the succeeding years, not only was their country penetrated by the white man, but he brought great changes to the people.

In their primitive state, they had scarcely emerged from the Stone Age. They were nomadic hunters; moose and caribou supplied their food, and clothing was made from the hides. They made their implements from rock, bones and wood. They were widely scattered in separate tribes, but with a common language and similar appearance and customs. Their language was harsh with explosive sounds. It was difficult to learn to speak it and almost impossible to represent phonetically.

The author of this series has travelled the North as far and as frequently as any living Canadian. He writes of the Northern Indians as one who knows them and their ways intimately. He writes with great sympathy and understanding. This is a record, in three parts, which deserves to be preserved.

A story is told of a missionary, not yet familiar with the different meanings given by slight variations in expression, who told his congregation that "Eve was made from Adam's pipe." His stolid audience was both astonished and amused.

Missionaries introduced a syllabic by which sounds were represented by simple characters . . . as ba-be-bi-bo boo . . . This made it possible to record an event or to send a message. There is a flat-leaf, slow growing lichen that forms on steep rock faces. By scraping this off in the form of syllabic characters, a record that would last for years could be made.

I saw one such message on a cliff bordering an unknown channel of Great Slave Lake. I asked my pilot to interpret.

He said, "That fellow say, 'At this point the water flows both ways.'" "What does that mean," I asked.

"It means what he say," I was told. "There is a rock in the middle."

Another time a message received said either "We have much meat" or "We are starving".

THE CRUEL LAND

PART ONE of a Three-Part Series

***by* GUY BLANCHET**

Nevertheless, the syllabic made it possible to communicate and record more than by the spoken word or the "moccasin telegraph," an unaccountable form of thought transmission . . . "people are arriving . . . someone has died."

Alexander Mackenzie describes the dress of the Northern Indians as of the simplest . . . a smock, down to the thigh of men and the knee of women; long leggings; moccasins. Both Mackenzie and Samuel Hearne recording impressions on meeting these primitive people, note that women are looked down upon as inferior creatures, useful because they performed most of the hard work, sometimes sufficiently desirable to cause men to struggle by a form of wrestling for possession. The woman stood aside meekly and accepted the winner.

The "moss bag" in which the child was carried by the Southern Indians had not reached them. The naked child was carried inside the mother's parka to receive the warmth of her body. A handful of moss provided diapers. When the child was carried in the moss bag it could be hung up on a tree when the mother was otherwise engaged. More than that, Indians claimed, you never see a bow-legged Indian . . . they have strong legs before they use them, and the moss bag keeps them straight.

Among the men of a community, there were hunters who provided meat; and "drones" who claimed their share but did little to provide it. There was little incentive for the hunter. All he could claim was the tongue—so why should he provide for the feast when "those others" did nothing to relieve the starving times. In their life, depending on hunting, they gave little thought to the future. As one old caribou hunter explained, "Why should we not feast and be happy when we have much meat to give us courage for the starving time that is sure to come."

BEYOND the canoe birch trees, they used spruce bark for their craft on the Mackenzie . . . a frail vessel for a big river.
(Photo by Guy Blanchet.)

In addition to improvidence, the old and feeble were treated with callous indifference, even left to starve by the more active hunters. Such cases are noted by early explorers and this was still their fate in two cases in which I had to assist the unfortunates, only 50 years ago.

I had left a substantial cache of food at Fort Reliance, at the east end of Great Slave Lake. When I returned there, a band of Yellowknives had passed on their way to hunt caribou and had left a feeble old couple behind. Although they were near starvation, the old man told me that they had often looked at my cache but that they did not dare to touch anything belonging to a white man. I provided them with enough food to support them until the hunters returned.

The other case was even more pathetic. On a tiny island at the narrows of Taltheiei, we found a young woman, recently widowed, with three young children, the oldest an idiot boy, the youngest a baby. She had a canoe but could not trust the boy in it or leave him behind. The woman might have been sufficiently desirable to find a provider but the burden of the children discouraged suitors. Her situation was desperate. We brought them to an Indian settlement where she had relations.

There must have been cases

Continued on Page 3

Advice for An Artist:

By BERT BINNY

DON'T HIDE A TALENT

Miss Leona Hanley believes that "a person should utilize all his talents."

In this, of course, she is absolutely right. A hidden, unused artistic talent is the same as the hidden, unused monetary talent of the parable. It profits no one.

Now Miss Hanley likes singing and she likes acting, too. The points at which these two arts mostly come together occur naturally in the opera or in musical comedy. Consequently, she prefers to participate in these particular forms because, in them, she has the opportunity to call up all her artistic resources rather than just one or the other.

Actually, though, her experience has been somewhat wider in the musical world than in the straight theatrical.

Born in Weyburn, Saskatchewan, Miss Hanley lived in Regina for some time but has been a Victorian over the past ten years. She started to study voice when she was nine and, at 16, came under the care of Madame Alicia Burkett of the Regina Conservatory of Music.

Madame Burkett, as it so happened, was responsible for a Dominion-wide musical program, "The Elizabethan Singers." Just two or three of the younger voices were admitted to this program and Leona was selected as one of these. She was with the Elizabethan Singers for a year.

At the Saskatchewan Music Festival in Regina Miss Hanley averaged the very creditable mark of 87, awarded by the well-known musician and adjudicator, Dr. Ernest Vinel.

On coming to Victoria she studied for two years at the Roberto Wood studios and subsequently, with Madame Winifred Fahey. It was during this latter period that Leona sang leads in "The Bride Ship," "The Jewel of Loodipoor" and "Spirit of the Nile," all Madame Fahey's compositions.

She speaks most warmly of the assistance given her both by Madame Fahey and stage director Bert Williams.

In 1959 Miss Hanley entered the Metropolitan Opera auditions, survived the elimination tests here in Victoria and competed in Seattle.

She plays the piano and is adding further to her accomplishments by studying the organ.

While the parts she played in the light operas involved quite a bit of acting as well as singing, it was not until just over a month ago that Leona made her first appearance in a straight play. This was the comedy, "Button Button," staged by the St. Andrew's Cathedral Players on October 20 and 21. She played the "way out" character of "Phoebe" with a degree of skill that showed clearly her capacity and willingness to learn, her natural abilities and her enthusiasm.

Miss Hanley expresses the opinion that for the player on the stage "the audience doesn't exist." This, to her, is the most felicitous state of mind; an opinion probably not shared by the ticket sellers or the company treasurer.

LEONA HANLEY . . . looking for a spot

However, Leona simply implies that complete absorption in her part is the goal of every actress and, further, that "each part, to be played sincerely, must be done according to what the player reads into it."

Acting technique, she adds, is a basic necessity and should be so well learned and digested and so easily performed that it never even begins to interfere with interpretations.

She also has views on singing.

"If you know how properly to produce a note, by placing and breathing," says she, "you are in the line of success. If the sound you make is right your personality will be reflected in it."

Leona found so much enjoyment in playing "Phoebe" that she is looking around for other parts to play but still she has in mind musical comedy and opera.

Here is someone bubbling with energy, skilled, experienced, reliable and with much natural ability.

It shouldn't be long until we see her on stage again.

THE CRUEL LAND

Continued from Page 2

when the leader was forced to give the order, "Save himself who can." It was a life of feast and famine, the life of the hunter in the wilderness dependent on animals also seeking a living there.

In their struggle for existence, they gave little thought to spiritual things. They had a fanciful idea of creation and a tradition of the flood . . . in which a beaver brought up mud from which land was formed. Their spirit world was filled with evil ones, called the Enemy, who dwelt in lakes and on mountains and who had to be placated with gifts.

The Northern Indians could offer little resistance to the Crees and were forced into less desirable northern regions. Contests among themselves were usually for the best caribou passes, and their "wars" were surprise attacks and treachery. About the time of the arrival of the white man, a treaty signed at Peace Point (which gave the name to the great river) fixed a boundary between the Northern and Southern Indians which followed, in part, three great rivers — Peace, Athabaska and Churchill. Both races met for trade and treaty at Fort Chipewyan on Lake Athabaska and at Ile a la Crosse at the head of Churchill River. They met but did not unite. Each feared and looked down on the other. Even the missionaries could not draw them together. The missions had two bells of different tone, one for the Crees, the other for the Chipewyans.

When treaty Number 8 was signed with the Northern Indians in 1899, the distribution of the tribes was shown. . . .

Chipewyans north and south of Lake Athabaska; Slaves at the west end of Great Slave Lake; Beavers south of them and west of the Crees to the Rocky Mountains; Yellowknives north of the east end of Great Slave Lake with the Dogribs west of them between Great Slave and Great Bear Lakes. Farther west, in the mountains, other tribes occupied New Caledonia (Northern B.C.) and the Mackenzie Mountains to the north.

Treaty was accepted reluctantly. Indians were offered $5 a year for every man, woman and child "as long as the sun shines." Whether they realized it or not, the advancing wave of "civilization" had already determined their future. The Stone Age had been swept aside.

Next Week:
THE FUR TRADERS

A Canadian Was Heir Apparent!

This is lese majeste, of course, so don't quote us, but did you realize that Queen Victoria was the end result of an Act of Parliament?

But for the Royal Marriage Act, passed when her father was five years old, there is little doubt that William IV would have been succeeded in 1837 by a Canadian called Robert Wood, elder son of Edward, Duke of Kent, and the beautiful Julie de St. Laurent, over whose romance a heavy Victorian veil was carefully drawn.

McKenzie Porter reveals this intriguing situation in his forthcoming book **Overture to Victoria,** (Longmans Green) and his original research in Switzerland, Martinique, England and Canada makes this book a solid contribution to the history of the Hanovers and to Canadiana. For although the delightful and witty Julie was not a French-Canadian, as many reputable historians have implied, having been born in Martinique, Comtesse of Montgenet in her own right and Baronne de Fortlason by her first marriage, the happiest years of her 27-year liaison with the Prince were spent in Canada.

In these enchanting revelations, Julie emerges as charming, loyal, and gracious and her spell changes her martinet of a royal lover into a thoughtful, upright and constant gentleman—the direct opposite of the Wicked Uncles of popular report. **Overture to Victoria** not only casts new light on a dark byway of history but it tells a true and touching love story with verve and sympathy.

ANAGRAM ANSWERS

(1) WARDROBE
(2) TOMAHAWK
(3) MALAPERT
(4) SARDONIC
(5) GENDARME

In Wartime the Sea Takes a Sad Toll for It Can Be An Ally of the Enemy

CAPTAIN IS BACK IN HIS HOME PORT

When a man has his teeth in his fifties, and has spent not only all his adult life on deep water but managed a few world-wide jaunts while still fairly damp behind the ears, the odds are good that he will have amassed some extremely interesting experiences. Which is why I went to see Victoria's well-known master mariner and pilot, Captain "Brick" Davenport — Wilfred, if you're being formal — in his home at 109 Wildwood Avenue. The nickname, he says, is more because of his complexion than his rust brown hair. But whoever saw a pale seafaring man?

By VIVIENNE CHADWICK

He was all of six when he made his first voyage. At that time his family brought him out here from the Old Country, and one presumes that he fell in love with the sea then and there and for all time, because the first thing he did, as soon as he was old enough, was to join the Victoria Sea Cadets, then known as the Boys Naval Brigade.

Today one of his most cherished mementoes is a unique photograph of the Algerine, a naval vessel purchased from the government by A. C. Burdick for salvage purposes, and pictured, in 1919, in the Inner Harbor with the Empress Hotel in the background, rails and rigging crowded with the "boys of the old brigade," many of whom are well-known local names today.

Young Davenport, I was told, was the first of the local boys to be placed by the Navy League for training aboard the Melville Dollar, which was heading for the Orient, and with him when the big day came was another cadet, Leonard Marchant, also of Victoria.

"And it's a coincidence," Captain Davenport remarked, "that you should be asking me about all this today—because Leonard is due in a few minutes, from Hong Kong, and it will be the first time I've seen him since 1938."

To the two boys, of course, the voyage, the work, the studies, the strange sights, were all the ultimate bliss. And young "Brick" didn't miss a thing. A letter to his parents, published in the local press, reads in part:

"The Chinese are a very funny people. When they lift a weight they all sing to each other."

And, "We went ashore with a very kind man named Mr. Marshall . . . and at the Hong Kong Hotel we drank ginger beer and lemonade until we were full."

They bought pith helmets and white duck suits, and didn't fail to note how very well fortified the island was. They were away three and half months on this particular junket, and when they returned it was obvious that their fate was forever sealed . . . Neither had any use at all for any other life but the sea.

AS THIS INITIAL CRUISE had been with the Dollar line, it was natural enough that when the time came for Davenport to look for a berth, he should sign on with the same company. There was a Canadian branch then, and he was with them for four years, until the line sold out, after which he served with several coastal companies, the Victoria Tug Co., the CPR, on whaling ships, and with the Imperial Oil. However, he wanted to put in deep sea time for his master's ticket, and as there were no ships here in which he could do so, he took off once more for China, and signed on as third mate with one of the Jardine, Matheson company's vessels, the Hop Sang.

Here disaster hit on his very first trip. A terrific typhoon came up, the Hop Sang was wrecked off the southern tip of Formosa, and though officers and crew survived, this was the year 1936 and they were promptly arrested by the Japanese who were even then, of course, looking ahead with rather unfriendly thoughts in their heads. For who pretended to believe shipwreck or no shipwreck, that the personnel of the Hop Sang were not there to study the Formosan fortifications?

The mariners were kept in close custody and only reluctantly turned over to the Chinese vessel which presently arrived to pick them up.

ONLY ONE of this group to survive the SECOND WORLD WAR, Capt. "Brick" Davenport, left, was third officer in the Hong Kong vessel Hop Sang when she was wrecked in the China Sea during a typhoon and, with these other members of the crew, arrested on Formosa by the Japanese. Third man from the left is Jim Murray, later a member of the heroic ship's company which rammed and sank a Japanese troopship. Master of the Hop Sang, Capt. Tom Pethick, right, was lost with all his hands when the ammunition ship he was commanding was bombed and blew up in Tobruk harbor during the North Africa campaign.

An intriguing and highly dramatic sidelight on this adventure was the fact, said Captain Davenport, that the Hop Sang's engineer, a Scotsman named Jim Murray, was a few years later one of the crew of a little 200-foot river boat that suddenly woke up one morning and found itself trapped by the outbreak of war in Singapore. But, like the men of the famous HMS Amethyst, the British crew didn't take kindly to being stuck helplessly behind the guns of what was now an enemy port. They decided to make a run for it, and one black night they slipped, warily and as silently as they could, out through the jungle-clad islands.

THEY HAD ACTUALLY REACHED THE OPEN SEA, unchallenged and safe, when the darkness lifted and there, staring them in the eye, was a tremendous Japanese troop transport, surrounded by every type of floating armament, just steaming in!

There was a sudden, brief hiatus, during which the foes regarded each other in stunned paralysis. The riverboat boys recovered first. They didn't have a chance, of course, and that they knew. But they had their metal craft, they had one gun mounted in the bow, and they had a captain who thought it would be a good idea to take a little company with them when they blew! So, before the transport's command had time to do more than take a second breath, the riverboat, gun in action, rammed the transport with all the speed and power she had.

And sank it!

One imagines, with some pleasure, the Japanese reaction . . . Of course the riverboat sank too, but the crew survived, were taken prisoner, and the courageous, fast-thinking captain later received the DSO for his brilliant exploit.

In the meantime Captain Davenport had spent some three years with the Jardine, Matheson Company. He was in the Foo Sing,

Continued on Page 5

Victoria's centennial committee could profitably follow the lead of the Seattle Century 21 organizers . . . and coin their own money.

A Century 21 trade dollar is being made in aluminum and is being sold right and left. It is the same size as a United States silver dollar.

The token costs $1 to buy and it can be redeemed for $1, or spent as $1 up to Dec. 26, 1962.

WHY NOT MAKE OUR OWN MONEY?

By TED SHACKLEFORD

So far it doesn't look a very good idea, and taking into account the cost of striking the trade dollars, for every one that is bought and later spent the Seattle 21 people lose 3½ cents.

But here is the gimmick—5,000,000 of the trade dollars are being made but only about 2,000,000 are expected to be used.

The rest—worth some $3,000,000 to the Century 21 group—are confidently expected to be kept by the public as souvenirs—and by collectors.

And it's legal. There is little hope that Victoria's centennial committee could sell 5,000,000 trade dollars, but 2,000,000 might well go.

Even 1,000,000 would bring in some badly needed money to help expand the centennial committee's restricted budget.

The trade dollars would probably sell best if they were the same size as Seattle's, also made of aluminum and similar in design to the Seattle trade dollars to make a matched pair.

Matching Victoria's trade dollars to make a pair with Seattle's would help ensure good sales to collectors.

They could not only be sold in Victoria but also through the Island's booth at Century 21, itself, and coin dealers throughout the continent would handle them.

To make the trade dollars a success Victoria would have to do the same as Seattle — all merchants and banks have agreed to redeem the trade dollars at face value up to Dec. 26 next year.

The sale of Victoria trade dollars at Century 21 would be stimulated by the regular Century 21 trade dollars and would help publicize Victoria.

And, both as a service to Victoria residents and to co-operate with Century 21, Victoria's centennial committee could sell Seattle's trade dollars here.

Well, that's the idea. There may be good and sufficient reasons why Victoria can't do it, but on the face of it it should be a money-maker.

And Victoria Centennial Celebrations Committee needs money!

* * *

Century 21 is causing a lot of "collector's fever" apart from the trade dollar.

The directors of Century 21 have not been slow to realize this and the United States Treasury has been invited to instal a medal press on the grounds to stamp out special commemorative medals.

These medals have been designed by Seattle sculptor George Tsutakawa and were originally to have been stamped out at the Philadelphia Mint.

If the U.S. Treasury does operate a medal press at the Century 21 it will probably split production of the medals between Philadelphia and the fair, with most being sold on the grounds.

Details of the medal's design are not known at present.

* * *

Most rare of the numismatic items tied in with the Seattle fair will be a medal presented to guests at the opening dinner in March.

Only 1,021 guests will be present at the dinner and each will be given one of the medals. And that is that—no more will be made.

This will be a large silver medal and promises to be something really special.

A prominent Victoria numismatist has been invited to attend the dinner and, so far as it is known, this is the only invitation sent to Victoria.

In addition to these medals and trade dollars, there are another five medals or tokens planned by Seattle organizations or firms.

Another will be a commemorative medal given to all registered delegates to the 10th annual convention of the Pacific Northwest Numismatic Association to be held in Seattle in May.

Needless to say, the major theme of the design will be Century 21.

And there is a strong move to have the U.S. government issue a special commemorative 50-cent piece, similar to the B.C. centennial dollars issued in Canada during 1958.

Or, if the 50-cent piece is not practical, there is an alternative move afoot to have a second commemorative medal issued by the U.S. Mint.

All in all, Century 21 is big news for collectors.

CAPTAIN IS BACK IN HIS HOME PORT

Continued from Page 4

the first Chinese ship to be stopped by the Japanese. And he was in Shanghai when the first Japanese gun was fired on that city.

Following this he spent nearly a year on the Australian coast, and then, ready for his master's ticket, he came back to Canada to get it.

BY THIS TIME THE WAR WAS IN FULL BLAST, so he joined the Navy, with the rank of lieutenant.

His first assignment was an 18-month long patrol of the B.C. coast as captain of HMCS Cologne, which, he says, was "deadly." One of the problems of this particular chore was the local Jananese fishing boats. Five thousand of them, he recalls, were rounded up in four days. The fishermen gave themselves up ruefully, citing their Canadian citizenship.

The lieutenant understood.

"But," he told them, "suppose a submarine loaded with your countrymen slips in, picks you up, and exerts a bit of pressure? How Canadian are you then?"

And to that there could be no reply.

After the coast patrol, Davenport managed to get himself transferred to the Atlantic, where his next berth was in HMCS St. Laurent, a destroyer which had at one time been based at Esquimalt.

This craft played a noteworthy part in the sinking of an enemy submarine, a German, in which the action was so close that the St. Laurent's crew wound up at the rails, firing sidearms and hurling "all the ship's bric-a-brac that wasn't tied down."

And it was shortly after this that a job came along which the Captain still remembers with a certain amount of quiet pride. He was given command of the frigate HMCS Dunver, and put in charge of the biggest trans-Atlantic convoy of the war, 157 ships, all told, which he took across to Ireland, a 12-day run, without losing a single vessel.

His next trip, however, was not quite so lucky. "The subs lay in wait for us," he says, "off the Irish coast"—using, one remembers, Irish bases—and they got one ship. But the very next day, the Dunver, with the assistance of HMCS Hespeler, had the immense satisfaction of sinking the submarine responsible, for which action the Dunver's captain was "mentioned in dispatches" and promoted to lieutenant-commander.

ANOTHER PHASE OF HIS WARTIME ACTIVITIES which this seaman will always remember was his command of the little river class destroyer Qu'Appelle, which had been turned over to Canada by Britain, and on which he made several trips back and forth across the Atlantic taking Navy personnel from this country to England, and bringing Army back. The craft was only 330 feet long, and built to carry 120 men, but each wartime run she made as a service ferry saw her with some 240 passengers.

WHEN THE END OF THE WAR CAME, our sailor decided that he could use a rest, so he left the Navy. He presently went to work as a civilian, as commander of the fleet auxiliaries. But after some two and a half years he found that this comparative inaction was not for him. He quit that too, and in turn worked for the Vancouver Tug Co., the Straits Towing Co., was master of the B.C. Surveyor for some three years, and after that of the weather ship St. Stephen.

Finally, about seven years ago, he joined the expanding B.C. Pilotage service, where he has been ever since.

He still enjoys his close contact with the sea and sea-going people. And every once in a while something interesting connected with his busy past turns up. Not long ago he was piloting a mail ship into Victoria, and was in conversation with her master. The talk turned to the war, and to the vessels they had both commanded, when the mailship skipper remarked that one of his favorite ships, the British Foxhound, a small destroyer, had had her name changed and been handed over to the Canadians, and he had always wished he knew what had become of her.

"Well, said the pilot, "I can tell you that . . . because she was renamed the Qu'Appelle, and she was handed over to me!"

And with this the two men became so immersed in their mutual exchange of wartime experiences that they decided the pilot had better stay on board and provide safe passage for the mailship to her next stop, Vancouver. So he did.

THIS WEEK'S ANAGRAM

(1)	DREW	PLAN	BOAR	EQUALS	???
(2)	WHAT	"	AMOK	"	"
(3)	RATE	"	LAMP	"	"
(4)	SAID	"	CORN	"	"
(5)	MEND	"	RAGE	"	"

Anagram answers on Page 3

Next to water it's the world's most cherished beverage . . . a bracing brew Orientals love, Americans fought a war over and Englishmen just can't live without. Tea of course. For thousands of years tea has been a comfort to mankind. Since its discovery in the hills of China 2737 BC – this date seems to be very accurately pegged in all the reference books – the popularity of tea has grown throughout the world, until today is has come to represent a social bond of good-fellowship and congeniality.

TEA: A Tonic

MURIEL WILSON'S THOUGHT FOR FOOD

The time-honored custom of afternoon tea was introduced by the Duchess of Bedford in the early nineteenth century, but long before that poets and philosophers were singing the praises of tea. Lu Wu, Chinese poet of the eighth century, wrote . . .

"Tea tempers the spirits; harmonizes the mind and relieves fatigue; awakens thought and prevents drowsiness; lightens and refreshes the body and clears the perceptive faculties."

Yes, tea is a remarkable beverage . . . It is the friendliest, most relaxing idea anybody ever had in the middle of a busy time . . . or any time. Tea time is a time apart from the hurly-burly of everyday living, where sipping becomes symbolic of the good things of life. Tea has a unique quality . . . it relaxes yet is an excellent pick-up when fatigued. Tea is everybody's cuppa . . . and a cuppa for every occasion.

Tea-food can range from tiny frivolous sandwiches and cakes, which look more like flowers than food, to good old cinnamon toast shared with a neighbor at the kitchen table. Today our suggestions for the tea hour will range from plain to fancy.

First Cream Scones . . . You know how you sometimes get a run on a certain recipe? Well, I've made these scones several times in the last few weeks because they are so delicious.

Here is the recipe: Two cups once-sifted all-purpose flour, three teaspoons baking powder, one teaspoon salt, two to three tablespoons sugar (according to your sweet tooth), a few grains nutmeg, a quarter cup chilled butter or margarine, two eggs and half a cup light cream or top milk. I used undiluted evaporated milk. Preheat oven to 425°F. Grease a baking sheet. Sift together into a bowl the pre-sifted flour, baking powder, salt, sugar and nutmeg. Add the chilled butter or margarine and cut it in finely. Beat the eggs well. Stir in the cream or top milk. Mix lightly but completely. Turn out on a floured board and knead lightly. Divide the dough into four pieces and shape each piece into a round ball. Pat out to half an inch thickness. Place on greased sheet. Using the back edge of a knife, score the dough, scone fashion. Brush the tops with cream and sprinkle lightly with granulated sugar. Bake in the pre-heated oven until golden, about 15 to 18 minutes.

Serve hot with butter and pass the strawberry jam.

These can be reheated if you don't use them all the first time around. Or instead of reheating in the oven they are lovely when split and toasted. To fancy them up I add half a cup of glace fruit to the dry ingredients before adding the liquid. Plain or fancy they are good.

Fruit loaves and nut breads are always delicious and a fine go-with for tea. It is always fun to try out new recipes. Several brand new dishes came my way recently . . . they all use orange juice as the liquid. These recipes are timely as the new crop oranges are now in our stores. Of course if you don't want to go to the trouble of squeezing you can use the canned or frozen orange juice.

The first is almost rich enough to be called cake . . . it is a **Fruit and Nut Loaf.** Two and a half cups sifted all-purpose flour, four teaspoons baking powder, three-quarters teaspoon salt, three-quarters cup chopped nuts, one-and-a-half cups mixed glace fruit, one-third cup seedless raisins, one-half cup shortening, three-quarters cup sugar, three eggs, one-half cup mashed bananas and half a cup orange juice. Cream the sugar and shortening until fluffy, add the eggs one at a time beating after each addition, combine mashed bananas and orange juice. Sift all the dry ingredients and add the fruit. Add the banana and orange juice alternately with the dry ingredients to the creamed mixture. Turn into a greased and wax paper-lined loaf tin. Bake in a 350° F oven for one hour. Cool 20 to 30 minutes before turning out on a cake rack. If desired, cover top with a butter icing.

Orange Bread is not so rich. It is lovely sliced and buttered. Slivers of orange rind are used giving it texture and zesty flavor. Because of using the orange rind, I used the fresh orange juice.

Here is the recipe: Three-quarters cup orange rind (about four oranges), one and a half cups sugar, one-third cup water, one-and-a-third cups orange juice, three tablespoons butter, three eggs, four cups sifted all-purpose flour, four teaspoons baking powder, half a teaspoon baking soda and two teaspoons salt. Wash oranges, dry. Remove the thin orange rind with a sharp knife, cutting around the oranges. Cut rind into thin slivers with scissors or a knife. Combine sugar and water. Add rind. Stir constantly over heat until the sugar is dissolved. Cook slowly five minutes. The syrup and peel should measure one-and-a-third cups. Add the butter and stir until melted. Add orange juice and well beaten eggs. Sift the flour, baking powder, soda and salt into a large bowl. Add the orange mixture and mix just enough to moisten ingredients. Batter should be lumpy. Turn into wax paper lined and greased tin, 9x5x3-inch loaf pan. Bake in a 350° F oven for one hour. Turn out on a rack to cool. These loves both cut better next day.

"Polly put the kettle on and we'll all have tea."

Orange Molasses Bread is darker in color and like the other two loaves will stay moist for days. From the first pungent fragrant odor of baking bread wafting through the house to the last crumb in the bread box, the joys of home-baked food belong to all the family.

Orange molasses bread has a fragrance all its own. Three-quarters cup sugar, four cups sifted all-purpose flour, one teaspoon soda, three teaspoons baking powder, two teaspoons salt, one-and-a-third cups coarsley chopped nuts, one cup evaporated milk, three-quarters cup each orange juice and molasses, three tablespoons melted shortening. Sift all the dry ingredients, add the nuts, combine milk, orange juice, shortening and molasses. Add to the flour mixture all at once, stir just to blend. Turn into a wax paper-lined and greased loaf tin. Bake one-and-a-quarter hours at 325° F. Cool before turning out on a cake rack.

Whether poured from a brown betty or your best silver pot, tea is a sort of ceremonial . . . an interlude offering escape from the cares of the world.

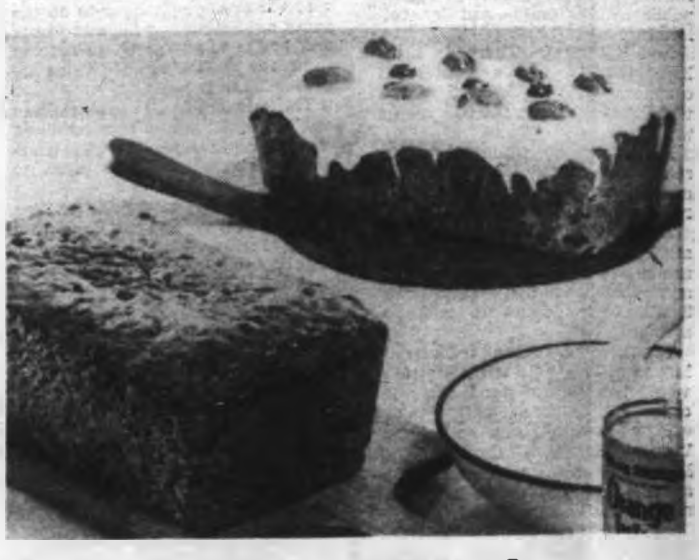

And What Goes With It?

ABOVE: Fruit and nut loaf and, BELOW, orange-molasses bread.

Bride's Corner

A few do's and don'ts for making an invigorating and delicious cup of tea.

DO buy the best tea you can afford. It is no economy to buy cheap tea because you have to use more.

DON'T use water that has been boiling too long. Start with fresh cold water.

DO have the water boiling vigorously before pouring it on the leaves. Warm and dry the teapot before putting in the leaves.

DON'T infuse the leaves more than six minutes.

DON'T keep the teapot standing for a long time, adding more and more water until the leaves are exhausted. Successive brewing brings more tannin out of the leaves. If you run out of tea always throw out the old leaves then rinse and dry the teapot before adding fresh leaves.

What was Going on in the World?

When Victoria was Born

BERT BINNY Looks Backward

First off it came as a distinct shock to me to learn that the centennial which Victoria proposes to celebrate next year commemorates not the founding of the City but the founding of civic government.

Victoria, apparently, bumbled along for some years without the multiple blessings of a mayor, aldermen, taxes, dog tags, a decaying City Hall and organized garbage collection.

However, in 1862, things took a decided turn for what must be regarded as the better. The age of regulation and bylaw was born. The shadow of the parking ticket loomed, as yet unsuspected but, as things have eventuated, inevitable. The dawn came up like thunder on the first civic election.

We shall celebrate the recognition rather than the creation of Victoria: the moment at which Victoria was officially allowed a place on the map.

No doubt the events leading up to, surrounding and following the pangs of Victoria's civic birth will be treated in far better style and by far more erudite minds than mine. In the meantime it will suffice to recall a rough chronology of the affair and to note a few of the major excitements resulting.

Apparently the Bill of Incorporation was before the Legislative Assembly or a committee thereof for an astonishingly long time. A single, brief paragraph in The Colonist *of August 1, 1862, announced that the House of Assembly had "finally passed" it. On August 4 the bill in its entirety was published. On August 6, still vigorously stoking the fires of criticism at parliamentary delay,* The Colonist *noted that the bill had become law "four years after everyone, except the government, first felt the immediate necessity of the measure."*

A year before — specifically on August 2, August 17 and September 17 — editorial fire was directed at the Bill itself. In the light of journalistic reasoning there would be absolutely no voters qualified under the provisions of the bill as it then stood. Skulduggery in some form or another was suspected.

However, there were other fish to fry and other topics to discuss and **The Colonist** was busy with such variegated subjects as the explosion of the good ship Cariboo, a great fire in London, Eng., Count Cavour, the Battle of Bull Run, the arrival and departure of various ships, African ants and the account of somebody's visit to Pekin.

The bill was approved by the House of Assembly on April 9, 1862. Thereafter there was a council amendment and full assent came on July 31.

Little interest in the new status of Victoria was noted by **The Colonist** on Aug. 7. But, by Aug. 16, a Saturday, which was nomination day, things brightened up a whole lot. There were two nominees for the office of mayor and 14 competitors for six seats on the council.

Sheriff Naylor who was conducting the elections had no difficulty at all with the mayoralty candidates. Thomas Harris, formerly MPP for Esquimalt Town, was immediately returned to office. His majority over his opponent, Alfred Waddington — who, apparently didn't want to run anyway—was "a forest" of hands to "four or five."

With the aspiring councillors things were different. The show of hands method of election was too indefinite, particularly with 14 candidates. The **Colonist** went bravely out on a limb and asserted

THOMAS HARRIS

that Messrs. Reid, Hicks, Gibbs, Stronach, McKay, and Thorne had secured the greatest support. As it turned out this was 50 percent right or, if you prefer, 50 percent wrong.

Sheriff Naylor who, unlike the House of Assembly, could never be accused of procrastination, ordained an election for Monday, August 18, with the poll opening at 8 a.m. and closing at 4 p.m.

This must have been a frightfully exciting day, especially for municipal politicos, because the results were announced at any and all times and it was possible to lay some very interesting and sporting wagers on the ultimate results. It was also possible to hedge one's bets later in the day and to tramp all over town in search of voters likely to be favorable to the candidate on whose nose your money precariously rested.

By 5 p.m. excitement had no doubt reached fever pitch when the redoubtable Sheriff Naylor ascended the rostrum and announced the results of a poll closed for but an hour.

A dark horse, not even mentioned by **The Colonist**, topped the list. This was John Copland with a landslide vote of 114. As close behind as it was mathematically possible for him to be was James M. Reid with 113, followed by N. M. Hicks with 111. William T. Stronach had 107, William M. Searby 103 and Richard Lewis 98.

Victoria had civic government and a full slate of city fathers. **The Colonist** returned to such other topics as the "Cowichan Expedition" and the American Civil War.

The first 100 years of civic incorporation for Victoria began to unfold.

Next year they draw to a close.

SHATTERING to us though these thoughts must be, we should not permit ourselves the dangerous luxury of viewing them entirely out of context or perspective.

Other things happened here and there about the world in 1862. There were earlier cities, too, such as Nineveh, Memphis, Tyre, Babylon, Athens and Rome. Jerusalem was inhabited during the Stone Age.

Some, indeed, of these former metropoles had most impressive beginnings. It is said that Thebes in Boeotia was built when Amphion played his lyre and the stones moved by themselves into their places. No such labor saving device has come to light since. Carthage arose around a small patch of ground obtained by the famous Queen Dido who bamboozled the owner, by name Iarbas, with a piece of fast real estate malarkey, smarter, indeed, than the deal which took Manhattan Island from the Indians. The founders of Rome were reputed to have been suckled by a she-wolf and fed by a woodpecker and, despite the incidence both of wolves and woodpeckers in these parts, none of our city fathers has ever made the same claim.

Indeed, even the period of 100 years is actually infinitesimal. Written history, which goes back some thousands of years before the birth of Christ, is itself only 1/525600th part of the lifetime of the world.

It is what has been achieved in any 100 years that mark them as great or small.

OUTSIDE VICTORIA the state of the world was, in 1862, much as it has always been. Man's most impressive and unnecessary invention, war, was being enthusiastically utilized in various parts. The American Civil War staged the battles of Shiloh, Fort Henry, Fair Oaks, Adar Mountain and the naval engagement between the Monitor and the Merrimac. General Lee crossed the Potomac, reversed his field and crossed it back again. France was having a tussle with Mexico and Garibaldi attempted the "liberation" of Rome. Both Greece and Japan were having internal dissensions. New Zealand, at any rate in part, was embarking on a ten-year period of difficulty with the Maoris.

Oddly enough, in 1862, no fewer than four of the world's reigning monarchs were among those celebrated for the duration of their reigns: Queen Victoria, 64 years; Francis Joseph I of Austria, 68 years; Pedro II of Brazil, 58 years; Prince John II of Leichtenstein, 71 years.

The U.S. President was, of course, Abraham Lincoln and the British Prime Minister was Lord Palmerston with William Ewart Gladstone as Chancellor of the Exchequer.

Continued on Page 11

When They Found the Body in the Bush There was a Hint of M

CASE OF THE FINGER-

Back in the fall of 1943, in an old-fashioned pagoda-like wooden structure behind the Victoria Legislative Buildings on Superior Street, two men, in a room filled with scientific equipment, compared a couple of short strips of motion picture film that seemed to show nothing more than a score of thick and thin, irregularly-spaced vertical lines.

"They match, Jake! Exactly the same!" was the quiet but slightly triumphant dictum of tall and lean, 30-

The building the men stood in that afternoon is now gone, destroyed with all its equipment in a disastrous night-time fire a few years ago. The chief analyst is now Dr. Cave-Browne-Cave, professor of chemistry at McGill University in Montreal. "Jake" Young is now Superintendent Young of the RCM Police in Winnipeg.

Later the mines laboratory rose from its ashes and today is housed (and re-equipped) in equally modest quarters on the opposite side of the street from the original historic structure. I say historic, for the old building dating from 1859 was once the Island colony's tiny legislative chamber which, 100 years ago, rang to the oratory of Amor De Cosmos, James Douglas, John Sebastian Helmcken and a score of other pioneer legislators.

For over 50 years the 92-year-old B.C. Provincial Police (absorbed into the RCM Police in 1950) leaned in emergency on the provincial analyst and his scientific know-how. Back as far as 1894, in the Reid Island murder (Case of the Floating Corpse, Islander, Nov. 9, 1958) it was provincial analyst Herbert Carmichael who proved in court that the flooring in the accused's bedroom showed traces of human blood and the attempt of someone to scrub it clean with a soap containing a high percentage of lye.

In the years that followed, his successor, Delbert E. Whittaker, was often called to give evidence in the matter of bloodstains, acids and poisons and, in the prohibition era, the percentage of alcohol in a thousand and one varieties of potables ranging from home brew beer to 100 proof mountain dew straight from the woodsmen's kettle.

Eighteen years ago when Jean Cave-Browne-Cave headed up the laboratory he became more than interested in the scientific approach to many of the crime problems facing the police, and eventually one of his assistants, T. W. McConnell "Doc" Davis was assigned to the almost full-time task of police pathology, daily analyzing such varied criminal exhibits as broken headlight glass, narcotics, poisons and drugs down to such infinitesimal things as specks of dust and single strands of human hair.

Fundamentally, the laboratory was and still is, an assay office where the province's mining men, for no fee, have their ore samples broken into specific values.

One of the faster, latter day methods of providing these answers is by the spectrograph, a $25,000 bit of laboratory furniture that monitors unerringly the kind and percentage of the mineral content of anything put in its mouth, from a piece of ore to a flake of dried paint. All that's needed is a sample, and if you can see it with the naked eye . . . it's a sample.

Brother Otto Is Missing

The test that excited the interest of the chief analyst and his detective friend that fall afternoon 18 years ago concerned a sliver of lead no bigger than a pin head shaved from a .22 bullet, the origin of which went back five years to the afternoon of August 25, 1938.

It was then that Otto Adler cradling his .22 rifle in his arm sauntered off from the bunkhouse of the Red Rose Mine on the west side of the Rocher Deboule Range, south of Hazelton, to try to pick up a couple of grouse for supper. Back in the bunkhouse his older brother, Lee, promised to have the stove ready for the mulligan when he returned.

But Otto didn't return. Darkness fell, night intervened and the next morning the worried Lee started out in search of the overdue hunter. Otto was an experienced man in the bush, but still he might have fallen and injured himself somewhere, maybe broken a leg.

Lee didn't find a trace of him and from then on, day after day, relays of searchers, sometimes as many as 40 men, fanned out for miles around, checking every game trail, slough and swamp, intermittently firing signal shots. They came up with nothing.

It seemed as if the earth had just opened up and swallowed Otto. With no trace of the missing man, finally the searchers dwindled in number, until eventually it was conceded nothing further could be done.

Christmas came, probably a lonely Christmas for Lee Adler, then spring; and that fall, the war. By which time the 12-month-old mystery of Otto Adler's disappearance was all but forgotten.

SUSPICION! ***Eighteen years ago when a skeleton was discovered in the bush near Hazelton, some were ready to suggest murder! When police science took a hand the five-year-old mystery was solved in a matter of minutes.***

The war, however, affected the fortunes of the Red Rose Mine, a small silver-lead proposition staked high on the mountain back in 1914 by Bill Sargent. Its faltering fortunes got a sudden lift in 1940 when the allied cause needed tungsten. With scheelite in the ore body the Red Rose came into its own, but only for three years. By 1943 the market was satisfied, and with a 300 per cent fall in the price of tungsten, the fate of the Red Rose hung again in the balance.

Bit of Evidence Comes to Light

It was a couple of months before it ceased operations altogether, on a warm afternoon in mid-August, that Clayton, one of the Wookie boys, was engaged in the humanitarian task of hauling one of his horses out of a swamp three of four miles from the mine. In the course of his muddy labors he found a piece of old felt hat, and somehow there sprang to his mind the five-year-old mystery of Otto Adler's disappearance.

He showed the piece of felt to Lee Adler, who promptly recognized it as part of his brother's hat.

In due course word of the find was borne to the B.C. Police post at Hazelton, and Constable Wymond B. "Kelly" Irving was soon on the scene.

As Adler was positive in his identification of the slender clue, it rather looked as though Otto's body was in the swamp, and the two men started probing the muddy depths. The marshland search turned out to be not only wearisome but fruitless. Probing with long poles, frequently the searchers couldn't touch bottom, which must have been 20 or 30 feet deep in places. Finally,

RED ROSE MINE, close to the summit of the mountain of the same name. An arrow marks the spot where Otto's body lay for years.—Department of Mines photo.

tired out and insect bitten, the pair subsided on a decayed log to plan their next move.

As they talked and smoked, "Kelly" Irving was absentmindedly picking away at the rotten log, until suddenly his hand went through to a hollow and came in contact with something hard and smooth. Turning to examine the find he saw it was a bone; in fact it looked suspiciously like a human bone!

It took Irving but a second or two to make the discovery that under the log lay the skeleton of a man. By traces of clothing Lee Adler identified the remains as those of his missing brother, revealed by remarkable coincidence exactly five years to the day since he disappeared!

as a Hint of Murder

An Unusual Police Story by CECIL CLARK

IGER-PRINTED BULLET

ia Legislative
ple of short
ularly-spaced

and lean, 30-

to the summit
name. An arrow
o's body lay for
es photo.

e pair subsided on
ext move.
ed, "Kelly" Irving
away at the rotten
went through to a
ith something hard
ine the find he saw
ed suspiciously like

nd or two to make
log lay the skeleton
ng Lee Adler identi-
his missing brother,
idence exactly five
appeared!

year-old department of mines chief analyst Jean Cave-Browne-Cave. His companion, eyeing the film with him, was broad-shouldered, authoritative-looking B.C. Provincial Police Detective Sergeant Jacob A. Young, known to his intimates as "Jake."

There was reason for interest in the discovery in the quiet of the laboratory, for it settled once and for all a five-year-old mystery; proving once again that science had the answer . . . if you knew how to use it.

Coroner Bryant was brought to the scene and when the bones were carefully laid out, he pronounced it a complete skeleton, all but two bones: which might have been moved by animals. Under the skeleton were found some rusty fish hooks along with a rusty .22 rifle and, in the remains of the clothing, a dilapidated cardboard box containing a dozen or so unfired .22 shells.

There Was an Ominous Aspect

There was an ominous aspect to the find.

Although the dead man's skull bore the marks of a bear's teeth, Irving was quick to see that this wasn't the answer to the mystery of Otto's death; the answer lay in a neat round bullet hole right between the eye sockets!

Examining the grisly wilderness relic a faint rattle from within reminded him that the lethal slug was still around.

At first glance, the problem was simple; Adler had crawled under the log and taken his own life. Still, against this, thought Irving, was the brother's statement that Otto had always been happy and cheerful, right up to the moment he left camp that fateful afternoon five years before.

When, in the course of the investigation before the inquest one or two other curious circumstances came to light, Irving found himself wavering between the question of suicide and murder. He knew that to settle the matter he could have the rifle checked with the fatal bullet; but he was doubtful that the rusty rifle would be of much use. However he shipped it down to the B.C. Police headquarters in Victoria along with the fatal bullet and the unfired shells found in Adler's pocket. Perhaps they could do something with it.

At the Criminal Investigation Branch the problem was passed in turn to the force's ballistic expert, Det. Sergt. J. A. Young.

A great many firearms fans in Victoria will remember Jake Young for, apart from his skill in the field of ballistics, he was no mean performer with both rifle and pistol and, from the Pacific northwest to Bisley, many times a champion in both brackets.

Young immediatelly recognised that rust in the barrel had long since eroded the delicate identifying striations in the bore. The gun was of no use.

As he turned the problem over in his mind, came the sudden thought of a new approach and he sought advice of the mines department chief analyst, Cave-Brown-Cave. The spectrograph held the answer, and it was readied for a test.

A fragment of the bullet from Adler's skull, a particle no bigger than a pin head, was placed in a tiny heat-proof cup and pushed into the heart of the apparatus. With the metal doors closed to seal off the intense light, a switch was snapped and 220 volts (at 30 amps) hit the tiny metal fragment in the cup; hit it with a force that raised its incandescence to better than 50 times higher than boiling point. Then the morsel of lead disappeared in vapor.

It Was Like Finger-Printing

Before it did so, its electrons were displaced from their orbit to give off radiant energy in the form of light and in the display of this momentary spectrum each mineral component in the bullet signalled its presence by its own particular wave length of light. As they struck a refracting grid they were separated and recorded individually on film in a series of thick and thin lines, some wide apart, some close together. To all intents and purposes the makeup of the bullet had been finger-printed. All that was needed now was to match prints.

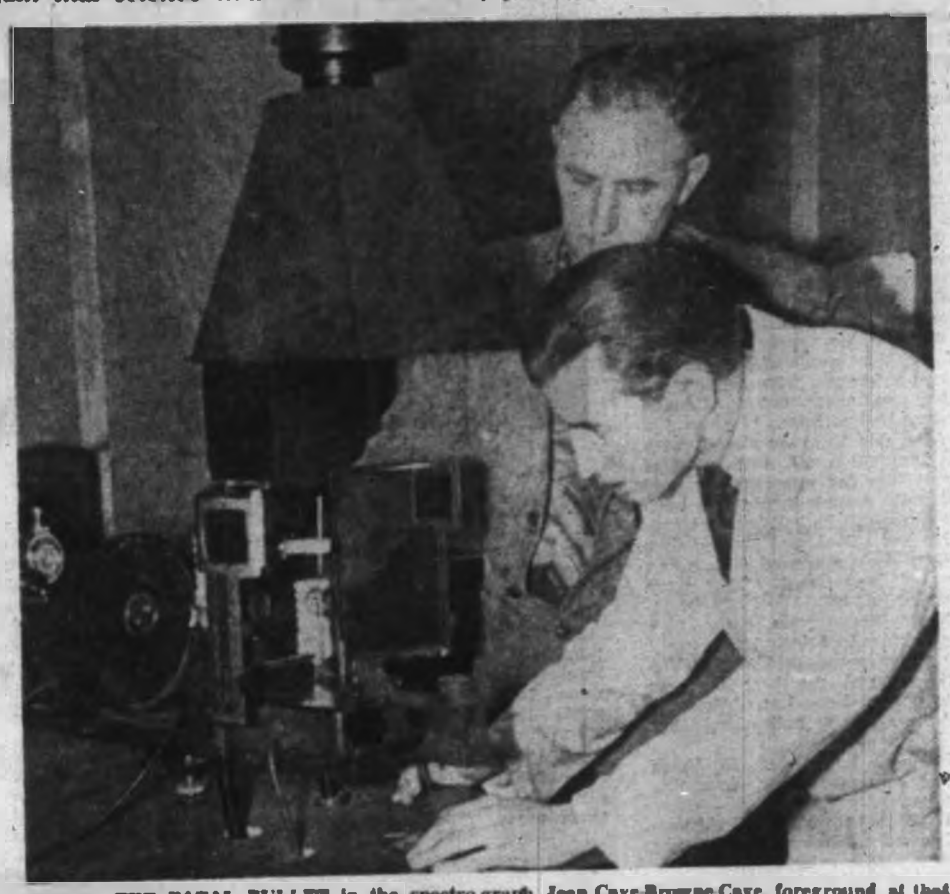

TESTING THE FATAL BULLET in the spectrograph, Jean Cave-Browne-Cave, foreground, at that time department of mines chief analyst, and the n-B.C. Police Sergeant Jacob Young.

A sample from one of the bullets in Adler's pocket was given the next test, then the strips of film compared. They matched, exactly. The bullets were of the same batch, came from the same box. Otto Adler had shot himself with a bullet from his own pocket.

Just to make assurance doubly sure (a well-known characteristic of the team of Cave-Browne-Cave and Young) further tests were made with a variety of brands of ammunition, including the same brand found in Adler's pocket but purchased locally. Nothing matched up to the first two; Adler's box of shells were in a class by themselves so far as lead was concerned.

The accuracy of the tests can be gauged by the fact that although a .22 bullet can be 99 per cent lead, the remaining 1 per cent is often a mixture of silver, zinc, copper, bismuth, cadmium, thallium and probably half a dozen other trace elements; and a "trace" to the spectrograph is one thousandth of 1 per cent!

Accuracy like this resulted in some curious discoveries in the Adler case, among them the fact that it was possible to tell accurately from what part of Canada the ammunition manufacturer purchased his lead, even the mine it came from!

When the laboratory tests were made known at Hazelton, the verdict of a coroner's jury was "suicide".

Although the one time lab team of Cave-Browne-Cave and Young is now separated as widely as Montreal and Winnipeg, one link with the famous case is here in town. He's the constable who found the skeleton, but with 23 years' service in the Provincial and RCM Police, no longer a constable. He's Inspector W. B. Irving of the RCMP.

Still functioning in the quiet backwater of Superior Street is the department of mines lab, still serving the public as an assay office, its eight-man crew of chemists working under the direction of chief analyst Stan Metcalfe.

There's a new and ultramodern spectrograph on the job now, the special care of spectrographer Bob Hibberson who, like his famous predecessor, Cave-Browne-Cave, is both Victoria born and a UBC science grad.

He told me the other day that he runs about 3,000, free of charge, mineral tests a year, tests that often indicate success or failure to hopeful mining men who send in their ore samples from all over the province.

Hardly ever is the equipment now called upon to solve a crime puzzle, for the work of scientific analysis in this field is usually done at the RCMP laboratory at Regina.

The Denny Family Is Still Building Father's Business

By IAN SCOTT

ROYAL ENGINEER LAID FOUNDATION

The Royal Engineers did a particularly valuable job in building the roads and bridges of early-day British Columbia. And one of their number founded a Victoria business which is celebrating its 50th anniversary this year.

The Standard Furniture Company was established in 1911, on one narrow floor on Pandora Street, by the late Arthur S. Denny. He had three employees. Today the big Yates Street establishment covers four floors, and with the stock depot on Viewfield Road and a bargain basement at View and Douglas, employs 115 men and women.

This is strictly a family company. Two sons and a daughter of Arthur Denny, and his widow, participate in management.

Arthur, incidentally, started his business life at Harrod's of London and didn't like it. He had to sleep behind the counter and his wages were small. He was always hungry. Apprenticeships were hard on a youth in London nearly 60 years ago.

His health was suffering and, when he saw the straight-backed, rosy-cheeked men of the Household Cavalry on the streets of London, he felt a little envy.

One day he simply walked out of the store and enlisted, for the Royal Engineers were sending another contingent out to Canada and wanted recruits.

After his five-year stretch with the Imperial Army, Arthur looked about him for opportunities, and naturally enough turned to a business in which he had been trained.

He had a look at Nanaimo first — then took a second look when he met May Grant. They were married in 1905.

New Westminster saw the Denny family briefly, then, until the young people decided that Victoria offered the best business prospects and comfort of living.

Arthur Denny built slowly but he built well.

In 1922 he moved to Yates Street, to a main floor, mezzanine and basement store . . .

That was the year Benito Mussolini seized control of Italy, Bonar Law's Conservatives swept the United Kingdom at the polls, Lionel Barrymore played "Face in the Fog" at the Dominion theatre in Victoria and boys' suits were selling at $8.50.

In 1927 there was another move — to the three-storey block next door, now occupied by Paint Supply Company.

There were bad years for a while for everyone in the early thirties, but in 1933 the Gordon block becoming vacant, Mr. Denny seized the opportunity and bought it. It had a 50-foot frontage, was 100 feet deep and three-storeys high. It more than doubled the space of the older premises and today is the original block of the store.

In 1939 a one-storey addition was built for office space.

Victorians marked with distress the passing of Mr. Denny in 1945, but his two sons, Tom G. and Roy C., fresh from naval service, were quick to assume control and to pursue the policies their father had so successfully maintained.

They added another 7,200 feet of floor space in 1947, put in new elevators, and two years later opened their bargain basement in the Scollard Building at View and Douglas.

MR. AND MRS. ARTHUR DENNY

In 1954 came the stock depot at Viewfield Road, which allowed the firm to eliminate multi-floored storage in five separate warehouses. It was enlarged by 10,000 feet in 1955.

In 1959 the Stobart Block was purchased to double the street level space and provide a showroom for the firm's specialty goods from Scandinavian countries.

All of this time the grandchildren of Arthur Denny were swelling the family ranks. There are 11 of them today. Tom, who married Margaret Harris, of a Pender Island pioneer family, has Robert and Jill, both university trained designers, Chris and Patricia; Roy, who married Helen Watson of Edmonton, has Derek, an architect, Susan, Catherine and John.

Their sister, Eleanor, Mrs. Walter Stenner, has Elisa in art school at London University, Paul and Julie.

"You might say, "Roy Denny smiled, "that the children have a bent towards the arts."

Some day, the present management of Standard Furniture hopes, "the children will carry on the firm."

MRS. WALTER STENNER

TOM DENNY

ROY DENNY

IN THE CRAMPED and somewhat cluttered little store on Pandora Avenue, ornate and shining coal heaters stood close beside the shelves of English chinaware. This was Arthur Denny's first Victoria venture.

The Denny brothers are noted boatmen. They were experienced seamen before they took commissions during the war. And boats are still their chief interest in the line of recreation.

They've been sailing one thing or another since they took a catboat out of Foul Bay in 1928.

Now Tom berths his 42-foot Danish-built motor sailer alongside the jetty at Daphne Island in Brentwood Bay. Tom bought the little island in 1938 and it makes a lovely summer place. The children have their own boats there.

Roy has a 32-foot powerboat in a snug anchorage near his home at Ardmore.

Sister Eleanor lives near by with her architect and designer husband, Walter.

These Dennys have steered a straight course to success ever since Royal Engineer Arthur took a look around Victoria and decided that here he and his wife, May, would plan their lives together.

When Victoria was Born

Continued from Page 7

Bismarck was gaining power under William I of Prussia; France had her third Napoleon and Italy her first Victor Emanuel. The Imperial throne of China, with which it is usual to associate a venerable, absolute and profoundly wise Emperor, was occupied by an eight-year-old, Tungchi by name.

The second International Industrial Exhibition opened in London on May 1 of 1862 and, in Australia, J. M. Stuart completed the first journey clear across the continent from south to north.

In the realm of those things which are now regarded as everyday conveniences, there were no such things as postal cards in 1862, cigarettes were not as yet recognized for taxation purposes even in the U.S., "Morris" chairs appeared on the furniture market, wireless telegraphy and the telephone were yet to come. The telegraph, however, antedated Victoria by 25 years.

In the arts it was, perhaps, a particularly auspicious year for great composers. Three arrived—Debussy, Delius and German—but none died. Of the "three B's," Bach and Beethoven were long since departed but Brahms was 29 years old. Among others around were the composer of "Carmen," Georges Bizet (24), the composer of "Louise," Gustave Charpentier (2), Edward Elgar (5), Edvard Grieg (19), Leoncavallo and Puccini (both 4), Dvorak (21), Mussorgsky (23), Rimsky-Korsakov (18), Liszt (51), Offenbach (43) and Tchaikowsky (22). Verdi and Wagner were both 49 and the three young Strauss "Waltz Kings" were 37, 35 and 27. Arthur Sullivan was 20 and in a fair way to establishing himself as a composer with his "Tempest," music through the performance of which at the Crystal Palace he met the Swedish Nightingale, Jenny Lind, and also Charles Dickens.

There was also a large number of interesting theatrical people around. Coquelin, Delsarte and the "divine Sarah" in France; Adelaide Ristori, Eleanor Duse and Tommaso Salvini in Italy. Granted the "divine Sarah" was only 18 and Eleanor Duse was just three years past the date of her birth in a third-class railway carriage. But they were around. Ristori, the "Italian Siddons," was 41 and Salvini, 33.

Konstantin Stanislavsky, concerning whose system so much has been heard, would, were he living now, be just a year younger than Victoria's City Council.

The German stage was being influenced by the considerable family of the Devrients, Eduard; Karl, Gustav, Otto and Ludwig. They were followed by the Duke of Saxe-Meiningen but neither Max Reinhardt nor Bertold Brecht had as yet put in an appearance.

In England, the great, if rather humanized tragedian, William Macready, had played his last role although he was still very much alive and 69 years old. The Bancrofts were on the road to fame as was Sir Henry Irving, the first actor in England to be knighted for theatrical achievement.

Ellen Terry, also, was just starting her brilliant career and her ardent correspondent of later years, George Bernard Shaw, was six years old.

VICTORIA'S WHARF STREET in the year of incorporation.

South of the Canadian border the first native idol of the American stage, Edwin Forrest, was 56. Another much-beloved figure of the theatre, Joseph Jefferson, who had made his debut at the age of four, was 33 in 1862. Edwin Booth had also definitely arrived and Charlotte Cushman was going strong.

The superb Lotta Crabtree was 15 in 1862. But she was already a veteran and a grand favorite as she toured the mining camps of California and there is some slight indication that she visited Victoria.

Three of the most successful of theatrical pioneers were all alive in 1862. Augustus Harris, father of the English pantomime, was 11. Tony Pastor, founder in 1865 of "legitimate" vaudeville in the United States, had just left the circus for the variety stage. Across the Atlantic, Charles Morton, "father of the Halls"—music halls—was at the height of his powers and successes.

Phineas Taylor Barnum, who created "The Greatest Show on Earth," was busy at his lifelong task of "constantly gulling the public yet always finding them ready to be gulled again."

P. T. Barnum was 52. His later great rivals in the circus business, the Ringling Brothers, began to "assassinate sadness" with their big-top and side-shows in 1884. But in 1862 Charley, John, Henry and sister Ida were as yet unborn and, of the rest of the generation, Alf. T. was one year old, Otto was four, Gus was eight and Al was just ten.

So much for "legitimate", vaudeville and the "legitimate" stage, for musicians, menageries and music halls. The ballet remains.

Only about six of the great classical ballets are performed today. Of these, in 1862, "La Sylphide" was 30 years old and "Giselle" was 20. "Coppelia" did not appear for another eight years, "Swan Lake" for 15, "Sleeping Beauty" for 28 and "Nutcracker" for 30. But, on the other hand, "La Fille Mal Gardee," otherwise entitled "Useless Precautions," "The Wayward Daughter" or "Naughty Lisette," and often alluded to as the oldest ballet extant, was already 76 years of age when Thomas Harris became Mayor of Victoria.

Of the great ballerinas la Camargo was departed better than 90 years. Fanny Elsler had been retired for 11 years. Marie Taglioni, she of the quite incomparable skill and reputation, was 58 and Fanny Cerrito, second only to Taglioni, was 45. Both the great Danish ballerina, Lucile Grahn, and her illustrious contemporary, Carlotta Grisi, were 43. Neither Anna Pavlova, Adele Genee, Nijinski, Massine, Diaghileff or Fokine were yet born.

IN THE LITERARY WORLD of 1862 Charles Dickens had just produced "Great Expectations"; Mary Ann Cross — better known as George Eliot — was publishing her famous "Romola" in the Cornhill Magazine; Anthony Trollope had gone on from "Framley Parsonage" to "Orley Farm"; Thomas Hardy was preparing for the appearance of his delightful "Under the Greenwood Tree." Thomas Carlyle was working assiduously on the "History of Frederick the Great"; Sir George Trevelyan was at the stage of writing inconspicuous but nonetheless humorous little pieces and philosopher John Stuart Mill was at the height of his powers.

So also was Matthew Arnold but poet and historian, Lord Macaulay, had died in 1859. Thomas Huxley was turning out philosophical and religious publications. Alfred, Lord Tennyson, had been turning out poetry for 35 years and was destined to continue for another 30. Robert Browning was likewise busy.

Incidentally, Alexandre Dumas the Elder, reportedly the most prolific literary man of all time, was 60 in 1862. He apparently wrote at the horrific clip of one volume every 12 days for 40 years. He was assisted by amazing industry, a remarkably fertile imagination and a host of collaborators.

Finally, among the painters, Edgar Degas would be 28 in 1862; Edouard Manet 30; James Tissot, 26; Cezanne, 23; Corot, 66; Millet, 48; Renoir, 21. The analytical cubists, Pablo Picasso and Georges Braque, had not yet arrived. Toulouse-Lautrec was, as it were, in the offing; he put in an appearance in 1864. Both John Constable and William Turner had recently gone to their rewards which, we hope, were considerable but Edwin Landseer and Rosa Bonheur were still going strong.

These, then, are some of the people who were living and some of the events that were going on in the same year as the worthy citizens of Victoria participated in Sheriff Naylor's uncluttered, lightning election and thereby turned Victoria — in actual fact — into a city.

They are part of the world scene into which Victoria was officially — by solemn Act of Incorporation — born.

"JEST A SECOND"

"Don't forget you have to thank some of the other guests for their presents, too, dear."

GRAVEYARD WILL BECOME PENZANCE PARK

Story and Pictures
by TED PULFORD

In a ceremony so old that even its original significance is lost in time, the bones of 849 Chinese were buried recently in a mass grave in the Chinese cemetery at Penzance Point, Gonzales.

In the first ceremony of its kind ever held in Canada — and probably the last — the hundreds of small boxes of bones were placed in huge pits and covered over in accordance with the ancient ceremony.

The rites made an end to an old Chinese practice which required that a person's body be returned to the old country after death. In the years prior to the Second World War, dead Chinese were buried for several years, the bones were then dug up and placed in boxes and the remains collected each decade for return to China.

The war — and the rise to power in China of Communism — brought the practice to a halt. During the conflict, shipping problems made the custom impractical and the Communists steadfastly refused to accept the bones except for fertilizer.

Family representatives bow before an altar loaded down with barbequed pigs, duck and fruit as they bid farewell to 849 of their countrymen whose bones were buried in Chinese cemetery at Penzance Point. After ceremony, food was portioned out to mourners. Large numbers of Orcidentals turned out for funeral.

Deep significance of ceremony to Chinese — Christians or otherwise — is mirrored in face of Rev. Leung Mei Fong who led Christian portion of service in memory of 849 dead Chinese buried at Penzance Point. He reads in Chinese from bible.

MASS BURIAL

In Victoria, all this time, bones from all across Canada continued to collect and — when the Chinese turned to western burial practices about 20 years ago — the mountain of little boxes remained unburied.

Hence the ceremony.

Burning of joss sticks and the time-honored Chinese mourning customs mingled with snatches of a Christian burial ritual as relatives and friends of the Chinese community gathered to pay their respects to the passing of an era, as well as to the dead.

In future, the Chinese hope to convert the beautiful Penzance Point property into a public park. It will never again be used as a burial ground.

Ceremony over, mourners departed, bones of hundreds of Chinese dead, in little boxes, lie for a final moment or two in the warm fall sun. Heavy equipment filled in grave. Site will one day be a park.

There Are Plenty of Ways of Getting Into Trouble In the Army and There Are Rules Worth Remembering

NEVER SASS a SERGEANT

"It takes all kinds to make an army. Mostly the men are decent, friendly, generous. Sometimes there are sour apples. And if you get a touchy non-commissioned officer on the shins, so to speak, you are likely to get into no end of trouble.

"Some men never forget a grudge. They'll keep on and on, persecuting someone who has injured their pride or self-importance. They can break a good man, make a bitter lead-swinger out of a fellow who could have been a good soldier. It happens . . ."

This, so he says, from E. W. D. Wilson's "Diary of Danger."

Sometimes, however, there is retribution of a sort. That's the point of this story . . .

It was 4 o'clock in the afternoon of August 4, 1914, Wilson said, and the armies of Wilhelm II of Germany had invaded Belgium. Britain, honoring her treaty obligations, had declared war on Germany. "The contemptible little army" under Field Marshal Lord Kitchener was on its way to France to prove how wrong was the Prussian estimate of British fighting stock.

From London the call to arms had sounded around the world and throughout an Empire "on which the sun never sets." Men of British blood were responding in every land. Where they could not immediately join the color, they paid their own passages home from the back of beyond.

At the corner of Fort and Douglas Streets in Victoria, Bob Wilson and Walter Wilson, both salesmen for Kelly, Douglas, were reading bulletins sent down from **The Daily Colonist** offices on Broad Street. And like Britishers the world over they were facing a great decision.

Walter, 30 years of age, had already done ten years of militia training in Canada.

"I had the colors on my arm (color sergeant) in the Royal Highlanders of Canada (Black Watch, Montreal) in which I had served five years."

He turned to Bob Wilson, his decision reached.

"I'm going to join up," he said.

A man standing beside him, a stranger, spoke, then. "Why not join my regiment in Vancouver?"

It was Jack (later Colonel) Leckie of Vancouver's Seaforth Highlanders. And Wilson followed his advice.

"But I made one mistake. I suggested that since I had had training and had been a color sergeant in the Black Watch that I be excused recruit training. I wasn't. And everything I did was criticized. A drill sergeant can be pretty rough tongued . . ."

They moved to Valcartier for three months of intensive training on the Quebec plains and on the Saturday before the Duke of Connaught's inspection of the 1st Canadian Division the orderly sergeant brought around "C 16" badges to put on tunic collars, designating the battalion.

Men from four different units comprised the 16th then: the Gordons from Victoria, the Seaforths from Vancouver, the Camerons from Toronto and the Argyle and

An E. W. D. WILSON Story
As Told to JOHN SHAW

E. W. D. WILSON

Sutherland Highlanders from Hamilton.

There were no battalion badges for poor Wilson.

Next morning, a Sunday, while everyone was polishing up for the inspection parade that afternoon, the color sergeant called a parade. There were no officers present. He called out six names, Wilson's among them. Then he dismissed the rest of the company.

"You six men are not going to England," the color sergeant said. "You are going to be kept in Canada to move stores."

One of the six had taken all he could and he cursed the color sergeant. That meant arrest and punishment and probably the end of his usefulness in the army.

Wilson had the wits to hold his tongue. But it wasnt' easy.

Now he knew his enemy.

"Ever since we had come to Valcartier, men of my old regiment, the Black Watch, were saying to me, 'Why don't you come back? Why don't you go for a transfer?' And I thought to myself, now, by God, I will."

The color sergeant eyed the five who had not openly rebelled. He eyed them levelly and coldly, waiting, watchful even for unspoken insolence. They stood rigidly. Finally, contemptuously, he dismissed them.

Wilson made straight for the lines of the Black Watch.

In the orderly room was Major Jock McQuaig and young Wilson asked him frankly if he might rejoin the regiment.

"He was delighted as he knew me well," Wilson recalled.

"Get your colonel to sign this transfer," the major told him. "We'll shoot it to Ottawa and have you back with us before you can say jack."

Away went Wilson and requested to be paraded before Colonel Leckie," a real soldier as he afterwards proved," and he asked why the young man wanted to leave the Seaforths.

Wilson knew better than to say he was having trouble with the color sergeant, and merely explained he had served five years with the Black Watch and had many friends there.

The colonel signed the transfer form and before long Wilson got his notification. The first thing he did was to go to the color sergeant's tent and ask: "Have you anything to say to me before I go?"

"Yes," said the irascible and far from contrite man. "Take off that Seaforth kilt."

"I will," said Wilson. "And I'll wear the Black Watch tartan from now on."

Overseas, the Canadian 1st Division was on Salisbury Plain for three months before Wilson got his sergeant's stripes. Then he went to France and to bombing school, and remained at the school for a time as brigade sergeant-major.

"I was marching an armed party down the road one day and we met another armed party. I gave the order 'Eyes right!' and the other party reciprocated. As we passed, I looked into the eyes of my old color sergeant of the Seaforths, and I quickly lifted my sleeve and polished my crown as we marched by."

The other sergeant-major didn't bat an eye but he got the message, without a doubt. That was the last Wilson ever saw of him.

Stamp Swindle Exposed

By

R. M. ANGUS

The recent outbreak of mail order swindles in several countries should be a warning to collectors not to send certified checks or money to unknown advertisers, especially when great bargains are offered.

The police of Sydney, Australia, are still trying to trace "Geoffrey Hawkesworth" who inserted ads in several reliable philatelic papers and succeeded in collecting an undetermined amount of money for orders that were never filled.

Owing to the prompt action of a New York dealer, and the American Stamp Dealers' Association, police were waiting for a youth whose name has been withheld on account of his age, when he appeared to collect the first mail in answer to an advertisement in the June 4 Sunday edition of a New York paper. His arrest saved over 4,000 collectors a large sum of money, ranging from a few dollars to certified cheques for $3,500. It is hard to understand how adult collectors of average intelligence could be so gullible.

* * *

A. D. Cunningham, a well known animal lover, has told me of another stamp showing the domestic cat. It is one of a "humane" set issued by Cuba about 1956 and has a dog, cat and child incorporated in the design. This stamp appealed so strongly to Mr. Cunningham that he conceived the novel idea of having it made into a charm for his key-ring; quite an idea for collectors to follow, using their favorite stamps if not in the rarity class.

Interest in the notorious Dr. Paul Singer has revived with news that he is released from jail on substantial bail pending a re-trial of his case. He was leave to appeal on grounds that a member of the jury which convicted him had been an investor in Shanahan Stamp Auctions Ltd.

* * *

The United States has issued several anniversary stamps this fall and more are to come shortly. Among them are a 4c stamp commemorating the 50th anniversary of the Workmen's Compensation Law, the 50th anniversary of the Chinese Revolution and on October 4, the centenary of the birth of Frederic Remington.

On October 24 the United Nations fourth commemorative stamp for 1961 was released to honor the UN Economic Commission for Africa.

Durants Visit a Sinful Age

By MARCUS LONG

THE AGE OF REASON BEGINS by Will and Ariel Durant; Musson; $11.95.

Since the Age of Reason did not begin until the later years of Descartes, according to the Durants, there is little about reason or rationalism in this book.

It is, rather, a sparkling account of the unreason that stimulated the vicious religious persecutions and political intrigues of the period from 1556 to 1648, somewhat tempered by a loving concern with the artists, writers, scientists and philosophers who helped to redeem the period and enhance the reputation of Europe.

Most historians, writing about Europe during these 90 years, would pay considerable attention to the many years and threats of war and the impact of America on the European economy.

Durant pays little attention to war unless it has obvious religious overtones and America is noted mainly as the source of tobacco and syphilis. Economic problems are softpedalled. Durant is more interested in persons than impersonal forces and events. The reader who believes that history should be made as easy as dieting with Metrecal and that colorful periods should be colorfully presented will applaud the decision.

The story begins with Elizabeth I of England who was, according to Cecil, "the wisest woman who ever was." The innocent, who believe all that they are told, may think that she was a virgin. Durant refuses to believe it but, as an honest man, admits that proof for or against is not possible. He spends more time on this question than he does on the destruction of the Armada.

This is typical. Durant justifies this emphasis on the grounds that "the secret weapon of her diplomacy was her virginity."

By this he means that she kept continental enemies of England from uniting their strength through marriage by offers of wedlock to ambitious princes, offers that came to nothing but did delay military action against England.

If Elizabeth was a virgin she must have been the only one among the top figures of that bawdy, boisterous age in Europe. The Puritans, in England, forced an intermission without really affecting the pattern. There were few influential Puritans on the continent.

That was grist to the Durant mill. Shakespeare, Bacon, Cervantes, El Greco, Velazquez, Rubens and a host of others in art, science, politics and religion were human (if sin is human). Durant writes lovingly about their weaknesses and strength. The lover of art, architecture, music, science, philosophy and literature will revel in this book.

When Will Durant published his **Story of Philosophy** in 1926 any professional philosophers who bothered to read his superficial work gnashed their teeth. The public lapped it up and bought so many copies he was able to retire from teaching a year later. I suspect the professional historians and the public will react in the same way to this invasion of history. Both will be right. It is poor history but very interesting reading.

If I were asked to name the most interesting book I had read in 1961 I should put **The Age of Reason Begins** on my Christmas list.

What's Under the Tinsel?

More Tinsel, Said Levant

By ALEX BARRIS

THE REAL AND UNREAL, by Bill Davidson; Musson; $4.95.

Oscar Levant is credited with the line that closes this latest book about Hollywood: "Strip away the phony tinsel of Hollywood and you find the real tinsel underneath."

That's pretty much what Davidson has done. He comes on like a Carrie Nation, wielding a big axe at Hollywood's glamor, but while he's tearing it down he reveals that he is still fascinated by it all. This seems to be the formula for writing books about Hollywood these days and Davidson doesn't stray too far from the formula.

Nevertheless, his book contains good profiles on some top Hollywood celebrities, including Frank Sinatra, Clark Gable, Ingrid Bergman, Fred Astaire and Kim Novak. In a rather fruitless attempt to keep up to date, Davidson includes a look at Dick Clark, but it's hard to believe that even the author considers Clark worthy of inclusion in this collection—except, possibly, as an example of the lightweights who now classify as celebrities out there.

Perhaps the best piece is the one on Sinatra, because it comes closest to giving a balanced picture of the Clan leader. In some of the others, Davidson gets carried away with the very glamor he is supposed to be debunking.

To him, the mystery of Elizabeth Taylor is very simply solved: the culprit is that traditional villain, the Stage Mother. I don't quite follow how this accounts for Miss Taylor's several excursions into the marital state, but that doesn't bother Davidson.

SINATRA . . . he's among the characters

Most of the chapters have previously been published as magazine pieces so Davidson feels compelled to fatten out his volume with some fanciful "mood" pieces that theoretically serve to sketch in the background to these dazzling profiles.

In one of these, he explores (rather superficially) the well-known nepotism of Hollywood. In another, he maintains that most movie stars are pretty tight with their own money. And in still another, he outlines the movie city's status symbols.

Unfortunately, none of these chapters adds much to the book and you'll probably find yourself skimming through them, anxious to get on to the next chapter about some movie star.

ON READING

Reading is fundamental. Unless you can read, and comprehend what you read, you can't learn arithmetic or social studies — or magazine editing and magazine reading. You can't write poetry if you can't read, and you certainly can't compete with automation if you can't read.—Howard Browning.

NEW BOOKS and AUTHORS

Phyllis Brett Young

SUCCESSFUL CANADIAN

On a par with man bites dog is the report that a Canadian, writing in Canada about the Canadian scene, feels neither neglected nor misunderstood And small wonder, when Phyllis Brett Young's work has chalked up for her seventeen major sales within the two short years since her first book was published in October 1959.

That first novel, **Psyche**, accounts for no less than nine of those 17 sales, for not only did this author sign contracts with three publishers—Longmans in Canada, G. P. Putman's Sons in the States, and W. H. Allen in England — but first and second serial rights were bought by two English magazines, the book has been translated into Swedish for magazine serialization, and into German for book publication by Wolfgang Kruger Werlag.

It has been sold to Pan Books, too, but the biggest contract, of course, is for film rights, and these went to Victor Saville, the English director of "Good-bye Mr. Chips" who is affiliated with Columbia Pictures, as a vehicle for the fast-rising young British star, Susanna York.

A second novel, **The Torontonians**, came out here in 1960; in New York in 1961 re-entitled **Gift of Time**, and it will be published in London in 1962. Chatelaine bought serial rights to this novel and ran excerpts in three successive issues.

In the meantime, Phyllis Brett Young has sold (under a pseudonym) a mystery story called **The Ravine** to both her English and Canadian publishers — it will come out next year — and it has also been sold to Pan Books.

And now comes **Anything Could Happen!** — a delightful backward look at that Canadian institution, the long lazy summer holiday at the cottage, a gay, nostalgic distillation of all our golden yesterdays. With it Phyllis Brett Young consolidates an enviable position in Canadian letters.

This is a Longmans Green & Co. publication at $4.50.

One of the toughest problems that has confronted Canadians since Confederation has now been solved — how in the world to remember the vital dates in our history.

The solution, like so many epoch-making discoveries, is strikingly simple and it was stumbled upon almost by chance when Marsa Jeanneret, Director of the University of Toronto Press, determined that no son of his should have to grope for the year of the Rebellion Losses Bill at a history exam.

Mr. Jeanneret proceeded to reduce the greatest hazards of our historians to laughable, memorable verse, and the result is the most original and light-hearted contribution ever made to our search for a national identity — a very small, unforgettable book called **History's Mystery**, which covers the salient points of Canada's story from A.D. 1000 to 1867.

Another Longmans Green book, at $2.75.

New Look At the Heavens

This is a translation of the work of BR. Ernst and TJ. E. De Vries by D. R. Welsh, as edited by Dr. H. E. Butler, of the Royal Observatory, Edinburgh. A preface by H. A. Bruck, Astronomer Royal for Scotland, brings an unlimited title into somewhat sharper focus and sets out the realized intention of the book. That is to present to the general public an up-to-date, authoritative summary of the present state of man's knowledge of the universe in non-technical terms, without resort to spherical geometry. In this aim "Atlas of the Universe" has achieved an outstanding measure of success. Here is a work which will make its contribution to any public or private library on its merits.

ATLAS OF THE UNIVERSE, edited by Dr. H. E. Butler, Edinburgh: Thomas Nelson & Sons (Canada) Ltd., 227 pages. $8.95.

The first 96 pages of the book are excellent engravings from stellar and other photographs, taken for the most part by the giant telescopes of the world. Here, without need of detailed explanation, is the visual representation of what the magnificent instruments of the day are capable of when looking out through the big window at the all-there-is, the universe or that part of it which has been rendered perceivable through visual, photographic, or auditory means; as in the radio telescopes which have now extended the range to some 4,000 million light years. No more satisfying "atlas" could be imagined.

The balance of the book, in some 123 pages, weaves together in cogent form a connected, progressive account of the men, instruments, methods and, to a highly productive degree, the results of the latter-day breakthrough in astrophysical knowledge. In encyclopaedic form, with excellent constellation charts, the text is no less successful than the illustrations. For the layman, asking what the science of observation is all about, here is an intelligent answer. S.G.

Sir James Dunn's Story . . . By LORD BEAVERBROOK

One of the Architects of Canada's Industry

By John Bassett

***Courage* is the latest book from the versatile pen of publisher, politician, author, Rt. Hon. Lord Beaverbrook, PC, and readers will find it the most intimate and human of all his works.**

COURAGE, The Story of Sir James Dunn, by Lord Beaverbrook. $3.50. Brunswick Press, Fredericton, New Brunswick.

Courage tells the story of the life of the late Sir James Dunn seen through the eyes of one who knew him from his earliest days in Bathurst, New Brunswick, until his death at the age of 81 in "Dayspring," the luxurious private stronghold he had created for himself in that most fashionable of Canadian summer resorts, St. Andrews, N.B.

In varying degress and in totally different ways three native New Brunswickers had a strong influence on Lord Beaverbrook's life. They were Richard Bedford Bennett, Bonar Law and James Dunn. The kinship of this Atlantic province undoubtedly was the basic link which drew Lord Beaverbrook and these three men so strongly together, but from this beginning his relationship with all of them grew and developed.

As a gay companion he was closer to Jimmy Dunn than to either of the other two men. The gaiety of their relationship and the warm, affectionate friendship which they enjoyed shines through **Courage**. There is no doubt that some of the warmest and richest writing that Lord Beaverbrook has ever done appears in this story and to other, like the reviewer, who has read all his works, there is opened up a wonderful new vein of descriptive writing based on a depth of feeling that has not appeared in his former works.

While many readers will find great interest in the years of Sir James' life from the accumulation of his first fortune until he rebuilt his position after the First World War, the main body of the story deals with the last 20 years of his career. At a time when most men would be closing their careers in retirement, Sir James Dunn, by the application of great courage and determination and through the material and spiritual help of the present Lady Dunn, saw the fulfilment of all his dreams in the development of the Algoma Steel Corporation against what, at that time to anyone else, would have seemed insurmountable odds.

Lord Beaverbrook has been quick to recognize that it was these years of Sir James Dunn's lift that formed vital part of his career and that all that went before was a preparation and sharpening of character and ability that fitted him to meet the great tests of those years, which ended in such magnificent fulfilment.

No one is better fitted to write

BEAVERBROOK

of this great industrial struggle and development than Lord Beaverbrook and, through the pages of his book, the strains and tensions and problems come sparklingly alive for the readers.

Courage in essence, tells the story of what one man's dream meant to the development of Canada. It is a story that is interesting and rewarding, and to all who knew Sir James Dunn and to the many more who have only heard of him, it is a recital which must not be missed.

THE SUEZ WAR

By JOHN BARKHAM

THE LAST EXILE, by James Aldridge. New York: Doubleday & Co. 738 pp. $6.95.

Ours is such a martial age that the novelists who build their tales round wars sometimes find themselves a war or two behind the times. Take the case of this new novel by James Aldridge, the Australian author of **The Diplomat**, who has not been heard from in some years. All this time he has been engaged on an enormous novel about the brief war over the Suez Canal five years ago. It makes its appearance when we are all concerned with thoughts of a possible war over Berlin that would make the Egyptian affair seem like a street-corner fracas.

Yet that little war was real enough for the people unlucky enough to be in it—and Mr. Aldridge writes as though he watched the bombs drop on Port Said. He is a natural story-teller, adept at characterization and with a real gift for dialogue. Moreover, he knows present-day Egypt intimately. His book is an attempt to picture Nasser's Egypt in terms of a group of characters whose loyalties are strained, twisted and snapped by events which engulf the country.

The hero of the book is an Englishman, Scott. And how did this war seem to an Englishman living in Egypt at the time, or to Egyptians. And what where the repercussions of Israel's participation on Egyptian Jews long established in their communities?

Such are the loyalties explored by Mr. Aldridge in his searching novel. Because the action moves along swiftly, trapping the characters in a series of crises, the narrative never drags its length along.

Scott was an officer in the desert campaigns of the Second World War who was court-martialed for (in his words) "refusing to take my men into a bad situation." He stays on in Egypt and goes to work for Nasser's government. When the British bombs begin to rain down, he sides with the Egyptians. One of the strongest scenes in the book, indeed, has him ordering British officers, including a general, to get out of a country they invaded.

In the same way, he is emotionally torn between an English girl and a French-Jewish girl, between similarly placed friends and colleagues. In each instance he comes down on Nasser's side, though always with a feeling of guilt. One of the characters, a Communist, shouts his message of the impending world victory of Communism, much as did the Nazis in their time.

Though you may find some of the political aspects of this novel not to your taste, it cannot be denied that the story throws a new light on a country we need to know more about. And James Aldridge imparts that knowledge painlessly, even pleasantly.

IN VICTORIA'S HISTORY THERE ARE MISSING LINKS

When I went to the Veterans' Cemetery at Esquimalt to see Lieutenant-Governor George Pearkes, VC, unveil the new Cross of Sacrifice, Brig. John S. Adam, head of the veterans' affairs department here, pointed out to me a huge marble and stone monument, which for long had aroused my curiosity.

J. K. NESBITT Inquires

WHAT'S THE STORY OF ROLAND STUART?

Brigadier Adams told me it once stood in Hatley Park.

When the navy took over the James Dunsmuir residence in 1940 the monument was moved to the Esquimalt Cemetery, then in charge of the navy. For years it was called the Naval Cemetery. The monument I write about almost towers over the pretty little wooden chapel, nearly a century old, and illuminated by warships' brass lanterns, a delightful link with our past.

Whenever I go to this beautiful spot, surrounded now by a golf course, I am grateful to Brigadier Adam and his department for their care of this historic graveyard. They do a splendid, almost a dedicated job.

The monument that so long intrigued me bears on its front these words: "To the dear and gracious memory of Elma Stuart. This obelisk is erected by her dearly loved and ever loving son, Roland—20th January, 1903."

On one side is this: "It is given to few to leave behind them such a beautiful memory, to be cherished in the hearts of their friends as long as life lasts."

On the other is this: "Vous Voulez etre aimes, femmes, bien tendrement, et meme Jusque dans la mort—Soyez les meres de vos enfants," the free translation of which is: "Women, if you would be tenderly loved, even unto death, be devoted mothers to your children."

On the monument's fourth side is:

"O may all who crown thee with true bays;
Saying, 'what love unto her son she bore,'
Make this addition to thy perfect praise:
'Nor ever yet was mother worshipped more.'
So shall I live with thee, and thy dear fame
shall link my love unto thy honored name."

Often I had wondered about Roland Stuart and his idolization of his mother's memory. I could not understand what connection such a monument had with a military cemetery.

When Brigadier Adam mentioned Hatley Park, I was able to put the two together, though I knew little of Stuart, and still don't know much. But, somewhere along history's way, I had picked up the knowledge that Roland Stuart was the originator of Hatley Park, and had lived there.

When Dunsmuir bought the property he retained the name, which, as far as I can now learn, was a great estate in England's Cambridgeshire — Hatley Park. Who lived there I do not know. Perhaps it was the ancestral home of the Roland Stuart family.

Roland Stuart seems to have been a bachelor. He apparently had quite a house at Hatley Park, filled with fine furniture and silver and family portraits in oils. Pictures of Hatley Park in the days of Roland Stuart were recently presented to the Archives by Mrs. A. J. O'Reilly and her son John. They show dogs and cattle and horses, chickens, sheep and swine at Hatley Park.

There was very little in the local newspapers about country squire Roland Stuart. In fact, there was nothing, until this, in The Colonist, in August of 1905: "A fine country home destroyed — Flames eat up Roland Stuart's residence and art treasures — The handsome residence at Hatley Park, Metchosin district . . . destroyed.

"It is estimated that the loss . . . will total upwards of $35,000, the house being valued at $9,000, the contents at $25,000 and the barns $2,000.

"The most regrettable feature of the unfortunate incident, however, lies in the fact Mr. Stuart loses a great quantity of rare valuables, precious not alone for their intrinsic value, but for the fact that they comprised a collection treasured as well for their association as for works of art.

"Mr. Stuart, being absent in the Old Country, the place was in charge of E. Conway, who, with his family, occupied the residence. When the fire was discovered it had gained such headway that Mrs. Conway and the three children barely had time to make their escape. How it started is a mystery. Mr. Conway thinks it broke out in the kitchen and that sparks from the stove might have been responsible. He states that even had the fire department been at hand when the flames were discovered nothing could have been done to save the structure.

"Included in the contents was some very valuable furniture, many pieces being of antique design and highly prized on that account.

"The library, which was a very complete one, contained many MSS of George Eliot, the famous novelist, who was a personal friend of Mr. Stuart's mother, a lengthy correspondence having ensued between the two. Mr. Stuart treasuring the letters of the great authoress as amongst his most precious belongings."

REPUTED to be the Roland Stuart residence at Hatley Park where manuscripts of George Eliot were destroyed by fire, this is an Archives photograph. Historical researcher J. K. Nesbitt doubts this was "the handsome residence" of record.

The next we hear of Roland Stuart is 1907, when he took part in a political campaign, backing Premier Richard McBride and the Esquimalt district candidate, Hon. C. T. Pooley. There was a rally at Charters' Hall at Sooke Harbor and, "the speeches of Messrs. H. D. Helmcken, D. H. McDowall and Roland Stuart were punctuated with generous applause.

"Messrs. Helmcken and McDowall left the city by automobile at about 2 o'clock and were cheered by the residents of practically every farm house en route. It was no uncommon thing, as the auto whirled along, to catch the last notes of the shout: 'Three cheers for the government and Pooley.'

"To these gratifying expressions of good will, Mr. Helmcken responded with a wave of his hand, indicative of confidence that the electors will do the right thing on election day.

"The return trip, a distance of 25 miles, over a somewhat rough and hilly road, was made in a little more than an hour."

C. E. Pooley was ill throughout that campaign and could take little part in it. The farmers may have been out cheering as the auto whirled along, but when the votes were counted, Pooley had been defeated by Liberal John Jardine, though the McBride government was returned.

And that is all we know today of Roland Stuart. Dunsmuir bought Hatley Park from Stuart in 1907, and the next year, in the Spring of 1908, the Dunsmuir mansion was well under way: "built of solid Saturna Island stone, quarried nearby, which, in some parts are fully a foot and a half thick. The most striking feature of that building is its massiveness. The foundations have been deeply laid, as if to defy time itself. Some 50 stonemasons are employed, as well as an army of unskilled laborers."

Dunsmuir soon enlarged his estate: " . . . Hon. James Dunsmuir . . . has bought a tract of 235 acres, and which will be incorporated with Hatley Park, the whole forming a huge natural park and game preserve.

"Many years ago the late Capt. Pearse and Roland Stuart jointly purchased the fine estate known as Belmont Park, running from Rodd Hill westerly as far as the Metchosin Road. The whole comprised over 500 acres. After some years a division was effected, Mr. Stuart taking Hatley Park and Capt. Pearse, Belmont Park. Lieutenant-Governor Dunsmuir now has an estate of 610 acres. The price said to have been paid by him for Belmont Park is $30,000.

Now the questions that occur to me are these: Was Roland Stuart's mother ever in Victoria? Where and when did Roland Stuart die? When did he come here, and why?